NURSING TIMES

6151

In sunshine

...or in rain, there is no mistaking that Cow & Gate look, is there? Cow & Gate infant Milk Foods are the best when natural feeding fails. Safe, digestible and of unvarying composition, they still lend themselves to subtle modification to suit the needs of the individual child, and can be recommended with the utmost confidence.
We are proud of the confidence the Medical and Nursing professions have in our products. The Cow & Gate scientific staff is always at your service. Please address your enquiries and requests for literature to:—
The Medical & Research Dept., Cow & Gate Ltd., Guildford, Surrey.

OW & GATE MILK FOODS

GUILDFORD · SURREY

14 JULY 1961

Ward Book-keeping

Geriatric Services Report: Birmingham RHB

Recovery Ward in an Orthopaedic Hospital

Psychological Research on Mental Deficiency

Corticosteroid Therapy

Digby-Wonford Hospital, Exeter

Fluid Balance—6

Sections' Annual Meetings RCN

Central Sterilizing Club: Bristol meeting

RCN News

6D WEEKLY Registered as a Newspaper

VOLUME 57 No. 28

Official Journal of the Royal College of Nursing

CLINICAL SHEETS DISPOSABLE: CUT COSTS CUT CROSS-INFECTION

it costs 3d. to launder a dressing-towel Some hospitals have their own laundry: others use an outside firm. But whichever way you look at it, it costs about 3d. to launder a normal hospital dressing-towel.

it costs 1d. to throw away a Clinical Sheet Clinical Sheets cost between ½d. and 1½d., according to size. Made of absorbent 'Masslinn'*, a non-woven fabric, they cut cross-infections risks and are more convenient than ordinary dressing-towels, and they actually cost *less* to use. **Clinical Sheets in Four sizes:** 13½″ x 9½″; 15½″ x 13½″; 15¾″ x 24″; 36″ x 23¾″.

from

Johnson & Johnson (Gt. Britain) Limited

PRODUCTS TO MATCH THE SURGEON'S SKILL

HOSPITAL DIVISION SLOUGH BUCKS

*trade mark

JJ13

ANUSOL PUT HIM BACK ON THE JOB

He went on working until he *couldn't* carry on any longer. Anusol, of course, was imperatively needed. Pity it hadn't been used sooner. However, the antiseptic, decongestive action of this haemorrhoidal suppository was rapidly effective as usual.
Anusol is also available in ointment form. It is the therapy of choice for perineal conditions, such as perineal eczema and external haemorrhoids.
***You may safely recommend Anusol to your patients**
Samples gladly sent on request.

WILLIAM R. WARNER & CO. LTD · EASTLEIGH · HAMPSHIRE · TELEPHONE: EASTLEIGH 3131

ANU 356

For soothing and healing disorders of the skin

When external causes have made the skin sore, inflamed, dry or cracked, Dettol Ointment brings relief. It cools and soothes irritation and softens hardened skin. Meanwhile, the active principle of Dettol antiseptic embodied in Dettol Ointment sinks deep into the skin tissue, hastens healing and guards against secondary infection. Dettol Ointment cools and heals napkin rash, soothes cracked or hardened nipples, and is recommended for urine rash, boils, bed sores, chapped hands and all minor affections of the skin.

'DETTOL' BRAND OINTMENT

Sedative yet germicidal

NOW IN FOIL JUST TEAR OPEN!

Surgical Gut in 5ft lengths

ETHICON*

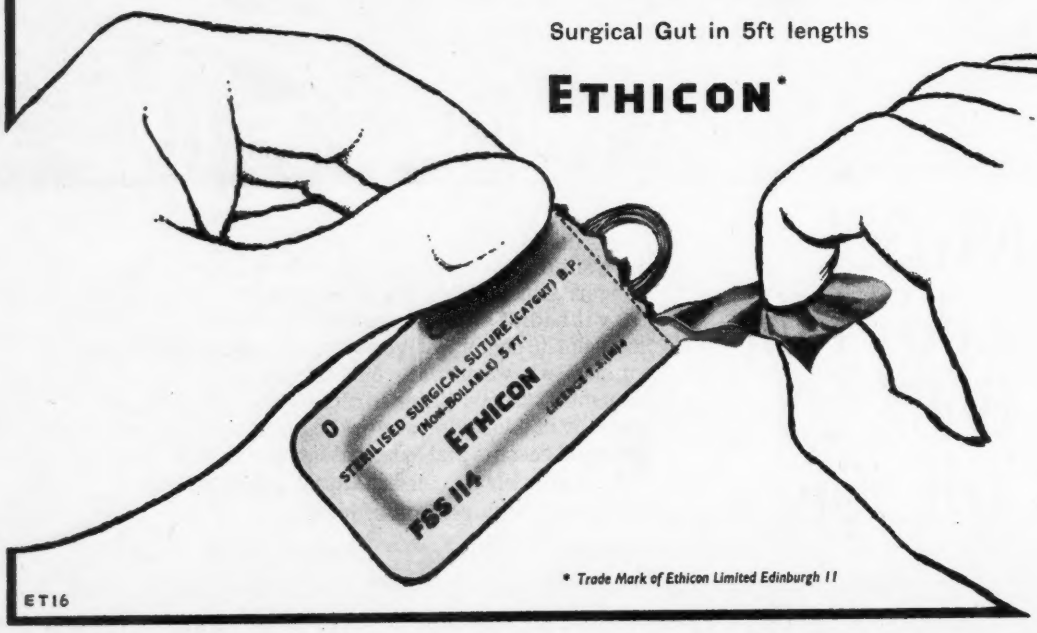

* Trade Mark of Ethicon Limited Edinburgh 11

ET16

Pre-packed dressings

Dressing—not addressing—problems become so simple with Johnson's established range of sterile Pre-packed Dressings. They are packed in paper tested for sterility maintenance and rigorously autoclaved. Opened only when required, the dressings reach the patient sterile. This ensures total asepsis and minimises the risk of cross-infection.

Pre-packed Dressings also assist in the ordering and control of stock. They save nurses' time, waste of dressings and sterilizing and laundry costs.

PRODUCTS TO MATCH
THE SURGEON'S SKILL

Johnson & Johnson
(Gt Britain) Ltd

HOSPITAL DIVISION SLOUGH BUCKS

JJ 24

PRESENTATIONS

Miss W. Davies, Matron, Yardley Green Hospital, Birmingham, 9, for past 18 years, retires shortly. Former members of the staff who would like to be associated with a farewell presentation are requested to communicate with Miss E. Tongue, Assistant Matron, at the hospital. (449)

TRAINING AND LECTURE COURSES

UNITED OXFORD HOSPITALS
CHURCHILL HOSPITAL
HEADINGTON, OXFORD

There are vacancies for **Staff Nurses** wishing to take a combined course in Thoracic Surgical Nursing and nursing of patients with Respiratory Paralysis. The course is for six months and a Certificate is awarded at the end of the course.

Applications to the Matron. (74)

CLEAVER HOSPITAL
HESWALL, CHESHIRE
(220 beds)

State Registered Nurses required who are interested in taking a post-graduate course for the British Tuberculosis Association Certificate. **Trained Nurses** also accepted (full-time or part-time) for surgical experience. Excellent opportunities for thoracic nursing covering both tuberculous and non-tuberculous medical and surgical cases.

Apply to Matron. (942). (405)

THE UNITED OXFORD HOSPITALS
CHURCHILL HOSPITAL
HEADINGTON, OXFORD
RESPIRATORY PARALYSIS

The Churchill Hospital, which serves the United Oxford Hospital Medical School, offers to State Registered Nurses a 12 weeks' course in the Theory and Practical Nursing of patients with all forms of Respiratory Paralysis. The course is continuous, vacancies occur at all times. Nurses may be resident or non-resident. Salary as laid down by the Nurses' and Midwives' Whitley Council for Staff Nurses.

Applications to the Matron. Tel.: Oxford 48651. (39)

ST. GEORGE'S HOSPITAL, S.W.1
YOUR OPPORTUNITY!
R.M.N. in 18 months

State Registered Nurses offered this six months' reduction in their psychiatric nursing training. This carefully planned course has been arranged at Atkinson Morley's (Branch) Hospital, Wimbledon, and at Horton Hospital, Epsom, in preparation for the mental part of the register. Lecture courses commence at the former, three times a year, to enable candidates to enter for the Council's examinations immediately on completion of the course.

Apply, in writing, to the Matron. (50)

COUNTY BOROUGH OF
BARROW-IN-FURNESS
HEALTH DEPARTMENT
STUDENT HEALTH VISITORS

The Corporation is willing to consider applications for assistance in training for the **Health Visitors' Certificate** from persons who have the necessary qualifications (a general State Registration and at least Part I of the C.M.B. Examination).

Persons selected for training will be required to enter into an agreement to serve the Corporation for such period not exceeding two years from the commencement of training, as may be determined in each case.

During training a salary of £516 per annum is paid and on qualification this is increased to the scale rate for a Health Visitor, as laid down by the Nurses' and Midwives' Council of the Whitley Councils for the Health Services.

Applications, which should be submitted to the Medical Officer of Health, Town Hall, Barrow-in-Furness, immediately, should give details of age, qualifications and experience.

LAWRENCE ALLEN,
Town Clerk.

Town Hall,
Barrow-in-Furness. (407)

WELSH NATIONAL SCHOOL OF MEDICINE

Health Visitor Course of Training—1961/62

Applications are now invited from **State Registered General Trained Nurses**, holding the first certificate, or the first and second certificate, of the Central Midwives' Board. Successful candidates will be required to pass a medical examination. The course is of one academic year's duration.

Information is available regarding grants for training.

Details and forms of application can be obtained from the Secretary, The Welsh National School of Medicine, 34 Newport Road, Cardiff. (x446)

ROYAL MATERNITY HOSPITAL
BELFAST, 12

A six months' course of special training for **Staff Nurses** will commence on 1st October, 1961, on the "Care of the Premature and Sick Newborn Baby".

Applications should be sent to Matron, Royal Maternity Hospital, Grosvenor Road, Belfast, 12, Northern Ireland, as soon as possible. (247)

THE ROYAL COLLEGE OF NURSING

EDUCATION DIVISION

Post-certificate training is available as follows to nurses wishing to acquire additional professional qualifications for promotion to senior appointments or to prepare for work in other branches of nursing: **Hospital**—Nursing Administrators; Sister Tutors (University of London, Diploma); Ward Sisters. **Public Health**—Nursing Administrators; Tutors; Health Visitors; Occupational Health Nurses.

These courses are open to general trained nurses only, except the courses for Hospital Administrators and Ward Sisters, for which the single qualification R.M.N. or R.N.M.D. is also acceptable.

Evening classes for Part I, Diploma in Nursing (University of London).

Refresher courses are also arranged in London, and in Birmingham at the Royal College of Nursing, 162 Hagley Road, Birmingham.

Enquire from the Director in the Education Department, Royal College of Nursing, 1a Henrietta Place, Cavendish Square, W.1. (22)

THE ROYAL COLLEGE OF NURSING SCOTTISH BOARD

FULL-TIME COURSES

Nursing Administration (Hospital) Course—One Academic Year, September, 1961-June, 1962.

Clinical Instructors—Six months, September, 1961-March, 1962.

Ward and Departmental Administration for Sisters/Charge Nurses of Wards/Theatres/Departments in all types of hospital—Three months, September-December, 1961.

All enquiries to Education Officer, 44 Heriot Row, Edinburgh, 3. (28)

KING EDWARD'S HOSPITAL FUND NURSING RECRUITMENT SERVICE

Prospective **Student Nurses** and **Pupil Nurses** may obtain information on nursing as a career from

NURSING RECRUITMENT SERVICE
21 CAVENDISH SQUARE, LONDON, W.1
(Tel.: LANgham 4362)

Inquiries welcomed by the Secretary. Individual advice (including, if desired, help in the choice of a Training School) given by trained nurses. (4)

ROYAL NATIONAL THROAT, NOSE AND EAR HOSPITAL GRAY'S INN ROAD, W.C.1 and GOLDEN SQUARE, W.1

Designated as a Teaching Hospital

One year's course for **Staff Nurses.** The hospital is connected with the Institute of Laryngology and Otology and offers a certificate in this specialty. The course includes experience in the wards and departments and a full curriculum of lectures from the medical staff. Trained nurses who have been six months in a recognised E.N.T. unit of any hospital may take the examination after six months at the Royal National Throat, Nose and Ear Hospital.

Examinations will be held three times a year in January, May and September. Staff Nurse's salary paid throughout the year.

Further particulars may be obtained from Matron at Gray's Inn Road. (97)

NOTTINGHAM CITY COUNCIL NOTTINGHAMSHIRE COUNTY COUNCIL

JOINT COURSE FOR TRAINING HEALTH VISITORS

Applications are invited from State Registered Nurses who wish to train as Health Visitors. Applicants must possess Part I of the Certificate of the Central Midwives' Board.

This course will be held at the Adult Education Centre of the University of Nottingham from October, 1961-July, 1962.

Bursaries, at the rate of £525 per annum for the duration of the course, will be awarded to suitable applicants by the Nottingham City Council or the Nottinghamshire County Council, on condition they serve the awarding authority for a period of two years on completion of the course. Tuition fees and an allowance for travelling and laundry will be paid in addition. Applicants are asked to state the authority to which they wish to apply for a bursary.

Salary, after qualification, will be in accordance with the Whitley Council scale for Health Visitors.

Application forms and other particulars may be obtained from Miss D. T. Hogg, Tutor to the Course, at the Adult Education Centre, 14 Shakespeare Street, Nottingham. (337)

KINGSTON UPON HULL CORPORATION

HEALTH DEPARTMENT

STUDENT HEALTH VISITORS

Applications are invited for the appointments of **Student Health Visitors** for the course of training (sponsored by the Kingston upon Hull Corporation in conjunction with the University of Hull) which commences on 1st September, 1961, and finishes 31st July, 1962. Applicants must be State Registered Nurses and possess at least Part I Certificate of The Central Midwives' Board. Salary at the rate of £525 per annum for Students possessing Part I Certificate of the Central Midwives' Board and £546 per annum for Students possessing Parts I and II Certificates.

Temporary nursing employment available between date of appointment and commencement of course.

Application forms and conditions of appointment may be obtained from the Medical Officer of Health, Guildhall, Kingston upon Hull. (x21)

WILTSHIRE COUNTY COU
Training or Health Visi

Applications are invited for th one academic year, at the Batte of Technology commencing in Oct and January, 1962. Candidates S.R.N. and S.C.M. (or Part I Two years service required, o training. The Council pays the f uniform allowance of £12 per an of £5 for text-books, and during grant equalling three quarters of th of the health visitors' Whitley Co scale, afterwards the Whitley sca

Forms and additional particul able from the Clerk of the Coun County Hall, Trowbridge.

Health Department,
County Hall,
Trowbridge.
30th June, 1961. H

THE UNITED OXFORD HOSP
CHURCHILL HOSPITAL
HEADINGTON, OXFORD

PLASTIC SURGICAL NURSING

Six months' course (theoretical cal) in reparative and reconstruct

Applications invited from **S.R.N.** in this course.

THE UNITED LEEDS HOSPI
GENERAL INFIRMARY AT L

The General Infirmary at Leeds months' course for **experienced** paring for Nursing Administr insight is given into the many dep a large Teaching Hospital, and in Institutional Catering.

For further information, ple Matron, The General Infirmary, experience and two names for

IRELAND
JUBILEE NURSES

State Registered Nurses, with Certificate, required to train as **Jub** (six months' post-graduate course). allowance £123 per annum, plus fre accommodation and board valued at completion of training and on being to a rural area, salary is at the £360.10.0. rising by £5 per £390.10.0., plus free furnished rooms.

Non contributory pension schem

Application forms may be obta the Superintendent, Queen's Ins District Nursing in Ireland, 48 L son Street, Dublin.

UNITED MANCHESTER HOSP
MANCHESTER ROYAL EYE HO
OXFORD ROAD, MANCHEST

There are vacancies for **State Nurses** to take the course in Nursing.

Apply to Matron.

KING'S COLLEGE HOSPIT
incorporating
BELGRAVE HOSPITAL FOR CH

State Enrolled Nurses interested ing sick children should apply to Belgrave Hospital for Children, Road, London, S.W.9, for particula **six months' course in paediatric**

Applicants may be resident or

Fresh courses start at the be alternate months from 1st Septemb

EXETER QUEEN'S DISTRI
NURSING SERVICE
August, 1961

Vacancies for **S.R.N., S.C.M.,** in training. Entry: last week in Aug

Apply Superintendent, 11 Elmgr Exeter.

CLASSIFIED ADVERTISE INDEX

	Supp
Presentations	
Training and Lecture Courses	
Occupational Health Nursing Vacanc	
Public Health Vacancies	
Hospital and other Nursing Vacanc (Including Regional Boards Announ ments)	
Appointments Vacant	
Midwifery	
Situations Vacant	
Holiday Accommodation	
For Sale	
Miscellaneous	

RATES: Displayed under any heading Per Single Col. inch 20s. charge 10s. 0d.)
Run on, set solid: 20 words each additional word 5d.

Box Numbers:—Replies to advertise be addressed to the Nursing Times address being charged for as four fee for receiving and forwarding Advertisements should be sent to The Nursing Times, Macmillan and Co. Martin's Street, London, W.C.2, by same week's issue.

Telephone: WHItehall 8831.

Telegrams: Publish Lesquare Londo

QUEEN'S INSTITUTE OF DISTRICT NURSING

Applications are invited for the following vacancies:

MIDWIFE

CITY OF WORCESTER—HEALTH DEPARTMENT. Teaching District Midwife quired for Part II Training School, with full six months on the district. Facilities taking M.T.D. Queen's preferred, but non-Queen's considered. There is an ential user's car allowance attached to the post. Application forms and further tails may be obtained from the Medical Officer of Health, Church House, The venue, The Cross, Worcester, to whom completed forms should be returned.

METROPOLITAN DISTRICT NURSING ASSOCIATION. Midwife required. sident. Cyclist or car driver. Area—Central London. Apply Superintendent, 18/20 Montague Street, Russell Square, London, W.C.1.

PADDINGTON DISTRICT NURSING ASSOCIATION. Part II Midwifery hool. Domiciliary Midwives required. Immediate vacancy due to illness. ccommodation provided. Cyclist or motorist. Allowance to car owner.

Apply, unless otherwise stated, to the Deputy General Superintendent, Q.I.D.N., Lower Belgrave Street, London, S.W.1. (475)

QUEEN'S INSTITUTE OF DISTRICT NURSING

DISTRICT NURSE TRAINING

Courses of approved training to qualify for the Queen's Roll and the National ertificate in District Nursing are available to State Registered Nurses on the neral Register.

Further details may be obtained from the Education Officer, Q.I.D.N., 57 Lower lgrave Street, London, S.W.1. (476)

HOVE AND PORTSLADE DISTRICT NURSING ASSOCIATION

Affiliated to the Queen's Institute of District Nursing

Applications are invited for the post of **Superintendent** of a non-training centre. neral nursing and midwifery undertaken. Staff: 30.

Applicants must be experienced Queen's Nurses and hold the certificate of Central Midwives' Board.

Resident or non-resident—furnished flat available or applicant may make own ing arrangements.

Car provided or allowance to car owner. Whitley salary scale and conditions operation.

Forms of application may be obtained from the Deputy General Superintendent, I.D.N., 57 Lower Belgrave Street, London, S.W.1. (477)

WILLIAM RATHBONE STAFF COLLEGE

COURSE IN COMMUNITY HEALTH ADMINISTRATION

Applications are invited from General State Registered Nurses who are (a) strict Nurses, Midwives or Health Visitors with at least three years' experience the field; or (b) Hospital Sisters with at least three years' post-certificate perience, who wish to gain a wider knowledge of public health nursing, for the ree months' residential course beginning Thursday, 14th September, 1961.

Scholarships are available for nurses from Co. Durham, Sunderland, London and her areas.

Further details may be obtained from the Principal, William Rathbone Staff llege, 1 Princes Road, Liverpool, 8. (x374)

YORKSHIRE
WEST RIDING COUNTY COUNCIL

STUDENT HEALTH VISITORS' TRAINING COURSE

There are increasing opportunities in the field of social medicine for persons with initiative, family interests and a desire to help others to attain a higher degree of health and happiness. Take your training this year with the West Riding County Council. Applicants must be State Registered Nurses holding Part I of the Central Midwives' Board Certificate. Training is at Leeds University for a period of nine months commencing October, 1961. A training allowance of approximately £43 per month, together with expenses and examination fees, is payable. (The rate of allowance is at present under review.)

Selected applicants can be offered **immediate employment** to assist Health Visitors until the training course commences and, during such employment, will be paid at the rate of £525 per annum.

Application forms, together with details, may be obtained from the **County Medical Officer, County Hall, Wakefield, Yorkshire,** to whom they should be returned by not later than the 11th August, 1961. (470)

QUEEN'S INSTITUTE OF DISTRICT NURSING SCOTTISH BRANCH

Applications are invited for

TRAINING in DISTRICT NURSING in SCOTLAND

The Course of Training is our months for the Registered General Nurse State Registered Nurse, and is reduced to three months for Nurses who e State Certified Midwives or Health Visitors.

Application forms giving full particulars may be obtained from the perintendent, Queen's Institute of District Nursing, Scottish Branch, Castle Terrace, Edinburgh, 1. (x16)

OXFORD REGIONAL HOSPITAL BOARD

Post-registration Courses

ST. JOHN'S HOSPITAL STONE, NR. AYLESBURY, BUCKS.

(Psychiatric—865 beds)

Applications are invited from female, trained mental nurses to participate in an in-service course of training in administration. The course will be of six months' duration, commencing in October, 1961. Tuition by discussion, seminars and visits will be given during weekly study days. Applications to Matron.

STOKE MANDEVILLE HOSPITAL AYLESBURY, BUCKS.

(General Hospital—616 beds)

National Spinal Injuries Centre (185 beds)

Under the direction of Dr. Ludwig Guttmann, C.B.E., M.D., M.R.C.P.

Three months' course (theoretical and practical experience). Applications invited from S.R.N.s (male and female).

Plastic Surgery and Burns Unit (82 beds)

Under the direction of Mr. J. P. Reidy, M.A., M.B., F.R.C.S.

Six months' Course (theoretical and practical experience). Applications invited from S.R.N.s (male and female).

S.E.N.s are accepted for post-training in both the above Units.

Vacancies on 1st March, June, September and December each year. Whitley scale for both grades of staff. Resident or non-resident.

Further particulars from Matron.

PEPPARD CHEST HOSPITAL HENLEY-ON-THAMES, OXON.

Regional Thoracic Surgical Unit

(236 beds)

The hospital offers a wide experience in the treatment of Tuberculosis and non-Tuberculosis Thoracic Surgery.

Applications will be welcome from medically suitable ex-patients.

Caravan sites may be available within the hospital grounds for suitable applicants.

Applications are invited for the following posts:

Staff Nurses—male and female, for training for the Post-graduate Certificate of the British Tuberculosis Association—One Year Course—Schools commence 1st January and 1st July each year.

Assistant Nurses—male and female, required for Surgical and Medical Units. Training for the Certificate of the British Tuberculosis Association may be taken in two years. Schools commence 1st January and 1st July each year.

Six Months' Post-graduate Course—Applications are invited from State Registered Nurses, male and female. Theoretical and practical experience is offered in medical and surgical nursing in the Tuberculosis and non-Tuberculosis Thoracic Units of this modern Chest Hospital.

Applications to the Matron. (x29)

NORFOLK COUNTY COUNCIL

Vacancies now exist in the following areas:

DISTRICT NURSE-MIDWIFE/HEALTH VISITOR

Blofield. Pleasant rural area seven miles Norwich. Furnished accommodation for time being.

Brooke. Seven miles Norwich. Attractive countryside. House provided.

Feltwell. Adjoining Fen area. Nurse's house available.

Stoke Holy Cross. Five miles Norwich. Attractive countryside. House provided.

Tilney All Saints. Five miles King's Lynn. House provided.

Tittleshall. Central Norfolk. Attractive countryside. Bungalow provided.

DISTRICT NURSE-MIDWIFE

Gayton. Seven miles King's Lynn, vicinity of Sandringham. House available. Nurse's house to be built shortly.

Upwell. Rural area, near Wisbech. Unfurnished Council house.

DISTRICT MIDWIFE (S.R.N., S.C.M.)

Hellesdon. Fringe area of Norwich. Unfurnished house available.

Nurses should be motorists and may use their own cars (loans available for purchase) or cars can be provided. Assistance given to applicants who require driving tuition. House furnished if required. Grant towards moving expenses will be paid.

Staff needed for relief duties, holidays and longer periods—must be mobile.

Application forms from County Medical Officer, 29 Thorpe Road, Norwich, Norfolk, NOR O1T.

HEALTH VISITOR/SCHOLARSHIPS

Facilities available for Health Visitor training for full-time and generalised appointments.

QUEEN'S NURSE TRAINING

Courses arranged for State Registered Nurses (usually with S.C.M. Certificates) for work in the County. (x8)

THE UNITED MANCHESTER HOSPITALS THE ROYAL EYE HOSPITAL MANCHESTER, 13.

Applications are invited from State Registered Nurses to take the post-graduate training for the Hospital Certificate and Badge and for the Diploma of the Ophthalmic Nursing Board.

The next course commences 1st October, 1961.

Apply to Matron. (376)

ST. HELENS
DISTRICT NURSING ASSOCIATION

Vacancies for training for the **Queen's Roll.** Four months' training for S.R.N.s. Three months' training for S.R.N., S.C.M.s.

For further particulars apply: Superintendent, 130 Dentons Green Lane, St. Helens, Lancs. (77)

OCCUPATIONAL HEALTH NURSING VACANCIES

Nurses in all branches of Occupational Health Nursing will find the **"Journal for Industrial Nurses"** valuable and interesting. Published by "Nursing Times", Macmillan and Co. Ltd., St. Martin's Street, London, W.C.2, price 4/6d.: annual subscription 24/-. Free specimen copy sent on application to the Manager, stating post held. (53)

WESTINGHOUSE BRAKE & SIGNAL CO. LTD.
CHIPPENHAM, WILTS.

invite applications from Female S.R.N.s for the post of **Nursing Sister** to work under the Sister-in-Charge, with four other Sisters in our Industrial Medical Service. Industrial experience or possession of the Occupational Health Certificate an advantage.

Salary in accordance with the Royal College scale.

Please apply to the Works Medical Officer, Westinghouse Brake and Signal Co. Ltd., Chippenham, Wilts., giving age, qualifications, experience and the names and addresses of two referees. (180)

State Enrolled Nurse, preferably over 35 years of age, with good casualty experience, required to work under the Sister-in-Charge, in the Medical Department of paper mill employing 1,200 in Hampshire.

The work is interesting and varied, this is a permanent post, part-furnished flat available. Good conditions of service.

Applications, giving age, experience and the names of two referees, should be sent to the Sister-in-Charge not later than 18th July. Box 327, Nursing Times, St. Martin's Street, London, W.C.2. (327)

T. WALL & SONS (ICE CREAM) LIMITED, ACTON

Applications are invited from State Registered Nurses for the post of **Sister** in the health team of the above factory. Candidates must have wide general nursing experience and experience in occupational health nursing will be an advantage. The post offers excellent opportunity for nurses seeking a career in Occupational Health Nursing. The successful candidate will be responsible to the Sister-in-Charge and will be required to do shift duties. In addition to the general health supervision of all employees on the site, the health team is responsible for the care of all employees in the Southern Region, which includes salesmen, van boys, sales representatives, etc. Good working environment and conditions of service.

Good salary according to experience. F.S.S.N. Uniform and laundry provided.

Applications, giving details of **age,** qualifications and experience, should be made immediately to the Principal Nursing Adviser, Unilever Limited, Unilever House, London, E.C.4. (384)

State Registered Nurse required for Medical Department of large industrial concern. Should have casualty experience, and must be prepared to work shifts.

Apply, in writing, stating age and experience, to The Chief Medical Officer, Stewarts and Lloyds Limited, Corby, Northants. (440)

BRITISH OXYGEN CHEMICALS LIMITED

have a vacancy for a part-time **State Registered Nurse.** The Nurse appointed will be responsible to the Works Medical Officer, and duties will include responsibility for the administration of the Health Department, provision of nursing care, first-aid and advice to employees and assisting with medical examinations.

Hours of employment will be about 17-20 hours/week by arrangement; salary and conditions of employment in accordance with the scales laid down by the Royal College of Nursing.

Applications, giving particulars of experience and qualifications, to be addressed to Works Medical Officer, British Oxygen Chemicals Ltd., Vigo Lane, Chester-le-Street, Co. Durham. (447)

WAR OFFICE AND MINISTRY OF AVIATION NURSING SERVICE

Occupational Health Nursing Sisters required for superannuated posts in Government Factories and Research Establishments in England, Scotland and Wales. S.R.N. Certificate essential. Equiv. hospital and industrial experience considered for substantial increase in starting salary within scale £656-£840. Additional allowances to holders of Occupational Health Nursing Certificate. Excellent training given in all types of occupational health nursing. Work interesting and varied, promotion prospects good.

Write for further details to City of London Nursing Appointments Officer (P.X.), Atlantic House, Farringdon St., London, E.C.4. (430)

ST. MARK'S HOSPITAL

(For Diseases of the Rectum and Colon)

(A Post-graduate Teaching Hospital of the University of London)

CITY ROAD, LONDON, E.C.I

There are vacancies for **STATE REGISTERED NURSES** (Male and Female) to participate in the special course of study in Intestinal Surgery offered at St. Mark's Hospital. Lectures and demonstrations are given in all departments of the Hospital and a certificate is granted when the course has been satisfactorily completed. Full details available from Matron.

There is also a vacancy for a **STATE ENROLLED NURSE** in the busy up-to-date Outpatients' Department where good practical experience is gained. Applications, giving full details of training and experience, together with the name and address of one or more referees, to Matron.

(378)

LEEDS CITY COUNCIL

HEALTH VISITORS' TRAINING SCHEME

A number of vacancies exist for State Registered Nurses, holding Part I C.M.B. Certificate, who wish to train as Health Visitors. Successful candidates will register at Leeds University for a nine months' course of training commencing October, 1961.

Tuition and first examination fees are paid by the Leeds City Council and, during the training period, students will be paid a maintenance allowance at the rate of £516 per annum, with reasonable travelling expenses incurred on the course.

All facilities of the University are available to Student Health Visitors, and the course is arranged to prepare them to take the qualifying examination of the Royal Society of Health and to train them to commence a career.

Students must undertake to serve the City Council after completing the course, by working as Health Visitors in the City of Leeds for such period, not exceeding two years, as may be required; during this period they will receive full Whitley scale salary, if qualified.

As vacancies are limited, candidates should make early application. Forms may be obtained from Miss F. M. Mawson, Tutor, Department of Preventive Medicine and Public Health, 32 Hyde Terrace, Leeds, 2. (x23)

CITY OF LEEDS

PUBLIC HEALTH DEPARTMENT

DISTRICT NURSE TRAINING

Applications are invited from State Registered Nurses to take the course of training for the National Certificate as approved by the Ministry of Health. The course covers a period of 16 weeks, and the first course commences in January, 1962.

Whitley Council training allowance paid during training period.

For further details apply to the Superintendent, District Nursing, Public Health Department Annexe, 12 Market Buildings, Vicar Lane, Leeds, 1. (241)

COUNTY BOROUGH OF READING

DISTRICT NURSE TRAINING

Vacancies in September and October, 1961, for nurses to train for the Queen's Roll and National Certificates.

Course of three months for those with State Registered Nurses' and State Certified Midwives' qualifications, and four months for State Registered Nurses only.

Apply Superintendent, 25 Erleigh Road, Reading, Berks. (51)

CITY OF LEICESTER

HOME NURSING SERVICE

Training Course for Queen's Roll Examination and National Certificate: S.R.N. (four months) commencing September, 1961; S.R.N. and S.C.M. (three months), October, 1961. Whitley Council salary and conditions.

Further particulars and application forms from Medical Officer of Health, City Health Department, 1a Grey Friars, Leicester. (160)

NURSE

preferably with experience of indust required to assist full-time works do trolling welfare facilities of leading ing firm situated in North Bi Five day week, no shifts, non-co pension scheme. Uniform and lau vided.

Send particulars of education, tra experience to Box 401, Nursing T Martin's Street, London, W.C.2.

CENTRAL ELECTRICITY GENERATING BOARD
SOUTHERN DIVISION
SOUTH WEST REGION

GROUP NURSE

PORTSMOUTH

Applications are invited from Sta tered Nurses for the above app covering the Portsmouth Area and of Wight.

Candidates should have had indust ing experience and preference will be those holding the Industrial Nursin cate of the Royal College of Nursing.

In addition to the normal duties of nurse, the person appointed will be to train and supervise the work of first-aiders and to work closely Assistant Regional Medical Officer health matters within the division.

Salary N.J.C. Grade 4 £890-£1,010

Special application forms (not A.I. obtainable only from the Divisional Secretary, 111 High Street, Portsmouth should be returned by 27th July, 196

ENGLISH ELECTRIC

Applications are invited from Sta tered Nurses (female) for a vacan will shortly be occurring at the G Stafford Works, with excellent wor ditions and surroundings.

Please write, giving full detail ing and experience, to The Works Officer, The English Electric Limited, Stafford.

PUBLIC HEALTH VACAN

COUNTY BOROUGH OF SWAN PUBLIC HEALTH DEPARTM

APPOINTMENT OF RESIDEN SUPERINTENDENT OF DISTR MIDWIVES' HOME (TRAINI

Applications are invited for the **Resident Superintendent of District Home (Training).**

Candidates must be State Certi wives and State Registered Nurse

The duties attached to the ap include: Domiciliary Midwifery Training Part II Pupil Midwives.

Salary and conditions of service accordance with the recommendatio Whitley Council for the Health (Great Britain). Salary grade a £788 x £31 (2) x £32 (2)—£8 mencing salary will be fixed at a po grade appropriate to the qualifica experience of the successful appli deduction, at present £230 per an be made for board and lodge.

The appointment is subject to visions of the National Health Serv annuation Regulations, and the candidate will be required to medical examination.

Applicants should be under 45 age unless already in superannuat of a local or public authority in which superannuation inter-change ble.

Further particulars, together with application, may be obtained from the Officer of Health, Guildhall, Swa whom applications must be recei before 20th July 1961.

Canvassing will disqualify.

IORWERTH J. WATK Town

The Guildhall, Swansea.
June, 1961.

COUNTY LONDONDERRY HE COMMITTEE

APPOINTMENT OF DISTRICT NURSE/MIDWI

Applications are invited for the ment of a number of **District Nurse** to vacancies in the County. Sal are those at present recommend Nurses' and Midwives' Whitley

Furnished accommodation will be Superannuation regulations perm of approved service in Great Persons appointed must provide which a mileage allowance wil Loans for car purchase available.

Application forms and conditions ment may be had on request. forms should reach the Secreta Londonderry Health Committee, House, Coleraine, N. Ireland, as possible. Canvassing disqualifies.

EAST SUSSEX COUNTY NURSING ASSOCIATION

QUEEN'S DISTRICT TRAINING

Applications are invited from State Registered Nurses/State Certified Midwives shing to train as Queen's Nursing Sisters and subsequently work in East ssex for a minimum period of one year.

HEALTH VISITOR'S TRAINING 1961/62

A limited number of scholarships available for State Registered Nurses/State rtified Midwives for courses at Brighton, London and Oxford. Preference given Queen's Nursing Sisters. Applications for the combined course of District and lth Visitor's training also considered.

Further particulars obtainable from the County Nursing Superintendent, 7a High Street, Lewes. (213)

CITY OF MANCHESTER

DISTRICT NURSE TRAINING

Applications are invited from State Registered Nurses who wish to take a rse of approved training to qualify for the Queen's Roll and the National rtificate in District Nursing.

The training course, of three or four months' duration, is arranged by the lth Department and commences in September, 1961.

Appointment forms and conditions of service obtainable from the Medical ficer of Health, Town Hall, Manchester. (275)

T. JOHN'S HOSPITAL FOR DISEASES OF THE SKIN

Post-graduate Teaching Hospital in Dermatology

In-patient Department:

HOMERTON GROVE, HACKNEY, E.9

Applications are invited from male and female State Registered Nurses to Post-graduate Course in dermatological nursing. Experience given in Wards, eatre and Out-patient Clinics. Lectures given by Consultant staff. Certificate en. Part-time **Staff Nurses** are also required.

Applications to Matron. (15)

PUBLIC HEALTH VACANCIES

CITY OF PLYMOUTH

AS VACANCIES FOR HEALTH VISITORS

pportunities for teaching. Whitley Council scale. niform and travelling expenses.

TRAINING OF HEALTH VISITORS

pplications are also invited from State Registered urses holding Part 1 C.M.B. Certificate, for Burries of three quarters minimum salary plus tuition d examination fees.

pply: Medical Officer of Health, Seven Trees, Plymouth. (329)

DEVON COUNTY COUNCIL

(Member of Queen's Institute)

District Nurse-Midwives, preferably with Queen's training, for combined wifery and general duties for the following areas. Car provided, or allowance use of own.

Anstey, Nr. South Molton.
Barnstaple. Flat available.
Bradworthy, Nr. Holsworthy. House available.
Horrabridge, Nr. Tavistock. Lodgings at present, house later.
North Molton. House available.
Parkham, Nr. Bideford. Lodgings at present, house or bungalow later.
Whiddon Down, Nr. Okehampton. House available.
Winkleigh, Nr. Torrington. House available.
Shaldon, Nr. Teignmouth. House available.

Accommodation provided can be either furnished or unfurnished, according to uirements.

Apply for conditions to the County Medical Officer, 45 St. David's Hill, ter. (278)

ISLE OF ELY COUNTY COUNCIL

ASSISTANT SUPERINTENDENT NURSING OFFICER

Applications are invited for the post of **Assistant Superintendent Nursing cer.** Candidates must be Queen's Nurses, qualified Health Visitors, and possess necessary qualifications to act as Non-Medical Supervisors of Midwives.

Salary and conditions of service in accordance with the present Nurses' and wives' Whitley Council recommendations. The successful applicant will be uired to pass a medical examination.

Travelling allowance in accordance with the Council's scale for own car, and ncial help given in purchasing car, if required, also assistance towards removal enses.

Further particulars, together with form of application, to be obtained from County Medical Officer, County Hall, March, Cambs.

Applications must be received as soon as possible. (279)

KENT COUNTY COUNCIL

(Member of Queen's Institute)

Applications invited for the following appointments:

ONE CANDIDATE, S.R.N., S.C.M.

Required for training to qualify for admission to Queen's Roll.

DISTRICT MIDWIFE

Margate.

TWO DISTRICT MIDWIVES

Crayford/Dartford Area. Possibility of local council house.

DISTRICT NURSE-MIDWIVES

Speldhurst, Nr. Tunbridge Wells. Unfurnished house available.
Rolvenden, Nr. Tenterden. Detached, unfurnished house available.
Lower Stoke, Nr. Rochester. Midwives' scale. Unfurnished local council house available.
West Malling. Unfurnished house available.
Hythe. Unfurnished accommodation available.
Leigh, Nr. Tonbridge.

GROUP RELIEF DISTRICT NURSE-MIDWIVES

Four Elms/Edenbridge. Unfurnished house available.
Sevenoaks and District.

Whitley Council's salaries and conditions of service. Q.I.D.N. Certificate not essential.

Application forms obtainable from County Medical Officer, County Hall, Maidstone. (372)

MIDDLESEX COUNTY COUNCIL

COUNTY HEALTH DEPT.

1. **Domiciliary Midwife** (whole-time, part-time considered) required in Area 1 (Edmonton and Enfield). Must be S.C.M. and pref. S.R.N. Car allowance. Accomm. available if whole-time. Consideration being given to shift system. Established if whole-time. Particulars and two referees to Area Medical Officer, 49/55 London Road, Enfield, by 28th July.

2. **Health Visitor/School Nurse** (whole-time) required in Area 7 (Ealing). Must be S.R.N. with H.V. Cert. Established. Alternate Sats. free. Application forms from Joint Area Medical Officer, Town Hall, Ealing, W.5, returnable by 4th August.

3. **Clinic Nurse** (female) required in Area 8 (Ruislip-Northwood, Uxbridge, Hayes and Harlington, Yiewsley and West Drayton) for duties in Mobile Clinic, commencing end of September. S.R.N., pref. with S.C.M. (Part I Midwifery). Established. Application forms from Area Medical Officer, Local County Offices, High Street, Uxbridge, returnable by 28th July.

4. **Clinic Nurse** (seven sessions p. wk.) required in Area 9 (Brentford and Chiswick, Heston and Isleworth, Southall). S.R.N., pref. with S.C.M. (Part I Midwifery). Unestablished. Particulars and two referees to Area Medical Officer, 92 Bath Road, Hounslow, by 28th July.

Posts 1-4: N.M.C. salary plus London Weighting. Provision for uniform.

WELFARE DEPT.

5. **Assistant Matrons** (res.) required at Trederwen, 52 Village Road, Enfield, Middx., and Kingsbury Manor, Kingsbury Road, N.W.9 (homes for aged). Duties include attending to needs of residents and relieving Matron and other staff as necessary. Salary £640-£685, less £150 for board and lodging. Full particulars and three referees to Chief Welfare Officer, 1 Queen Anne's Gate Buildings, S.W.1, immediately.

6. **Ward Sisters,** S.R.N. (res.) to act as deputy to Matron and take charge of home in her absence. N.M.C. salary £656-£840, less £205 p.a. for board and lodging. Required at: (a) Woodlands Park, Woodlands Lane, Stoke d'Abernon, Cobham, Surrey (home for aged and infirm women). (b) Hillcrest, 177 Preston Hill, Harrow, Middx. (new home for aged). (c) Marrowells, 35 Oatlands Chase, Weybridge, Surrey (home for aged women). (d) Hampton Court House, Hampton Court, East Molesey, Surrey (home for aged women).

7. **Enrolled Assistant Nurses** (res. or non-res.) required at (a) The Leys, Barnet Lane, Elstree, Herts.; and (b) Hillcrest, 177 Preston Hill, Harrow, Middx. (new home for aged). Salary £452-£578. Charged £165 for board and lodging, if res., or £49 for meals on duty, uniform, if non-res.

8. **Female Attendants** (res. or non-res.) required at (a) Woodlands Park, Woodlands Lane, Stoke d'Abernon, Cobham, Surrey (home for aged); and (b) The Leys, Barnet Lane, Elstree, Herts. (home for aged women). Knowledge of nursing, advantage. Wage 162/6d. p. 42 hr. wk. If res., less 52/4d. p. wk. for board and lodging. Protective clothing free.

Posts 6-8: Full particulars to Matron of home concerned immediately.

All posts: Prescribed conditions. (Quote D.916 N.T.) (432)

CITY OF OXFORD

HEALTH DEPARTMENT

APPOINTMENT OF DOMICILIARY MIDWIFE

Applications are invited for the appointment of a **Domiciliary Midwife** on the Council's established staff.

Candidates must hold the qualifications S.R.N., S.C.M., and must be prepared to teach Part II Pupil Midwives.

The salary payable and conditions of service will be in accordance with the Whitley Council recommendations. A car will be necessary, which will be provided by the Council.

The post is permanent and pensionable and the successful applicant will be required to pass a medical examination.

Shared furnished accommodation is available.

Forms of application may be obtained from the Medical Officer of Health, Health Department, Greyfriars, Paradise Street, Oxford, to whom they should be returned not later than 29th July, 1961.

HARRY PLOWMAN,
Town Clerk.

Town Hall,
Oxford. (439)

YORKSHIRE—WEST RIDING COUNTY COUNCIL

Suitably qualified nurses and midwives are invited to apply for the following appointments:

HOME NURSE-MIDWIVES

Denby Dale, Nr. Wakefield. Unfurnished bungalow available.
Ripon Area. Two vacancies.
Swillington (Tadcaster Rural). Unfurnished house available.
Darrington, Nr. Pontefract.
Tadcaster. Unfurnished house available.
Burley-in-Wharfedale, Nr. Leeds. Unfurnished house available.
Menston, Nr. Leeds. Unfurnished bungalow available.
Wetherby Area. Unfurnished house available.
Marsden, Nr. Huddersfield.
Kirkburton, Nr. Huddersfield. Unfurnished house available.
Settle, Nr. Skipton. Relief. Possibility of unfurnished house.

MIDWIVES

Goole. Unfurnished house available.
Thorne, Nr. Doncaster.
Wombwell, Nr. Barnsley. Unfurnished house available.
Swallownest, Nr. Rotherham. Unfurnished house available.
Rossington, Nr. Doncaster. Unfurnished house available.
Todmorden Divisional Area. Two vacancies (one relief). Unfurnished house available.
Cleckheaton. Possibility of unfurnished house.
Featherstone, Nr. Pontefract.
Harrogate. Own accommodation.
Wrenthorpe/Kirkhamgate, Nr. Wakefield.

HEALTH VISITORS

Harrogate.
Hoyland, Nr. Sheffield.
Castleford.
Rotherham Area.
Colne Valley Area, Nr. Huddersfield.
Brighouse.
Skipton Area. Two vacancies.

HOME NURSES

Kexborough, Nr. Barnsley. Unfurnished house available.
Skellow/Carcroft, Nr. Doncaster. Unfurnished house available.

Applicants for home nurse vacancies should be State Registered Nurses. For combined duties, S.R.N., S.C.M. Preference will be given to nurses who hold the certificate of an approved course of district training.

Application forms, together with details relating to the above vacancis, may be obtained from the **County Medical Officer, County Hall, Wakefield, Yorkshire.** (471)

BUCKINGHAMSHIRE COUNTY COUNCIL

MIDWIFERY AND HOME NURSING SERVICE

Applications are invited for the following posts. District Nurse trained an advantage. Accommodation may be furnished or unfurnished. Present holiday arrangements honoured. Cars provided or allowance given for own car.

ASSISTANT SUPERINTENDENT for:
Slough. Experienced S.R.N., S.C.M., with district training, to assist Superintendent with supervision of domiciliary midwifery and home nursing in the South Bucks Area. Affiliated Part II Training School. Facilities available to take Midwife Teachers' Course. Resident post; full-time housekeeper employed. Whitley scale salary and conditions of service. Car provided or allowance for own car.

DISTRICT NURSE-MIDWIVES for:
Chalfont St. Peter. House available. Car driver or willing to learn.
Iver Heath. Rural area. House available. Car driver essential.
Langley. House available. Car driver or willing to learn.
Monks Risborough. Rural area. Bungalow available. Car driver essential.
Newport Pagnell. House available. Light midwifery case load. Car driver or willing to learn.

AREA RELIEF NURSES (Graded District Midwives) for:
Westcott. Winslow. To relieve groups of four or five nurses in rural areas for holidays and sickness and, when not engaged on these duties, for weekly and monthly off-duty. New housing accommodation available. Car driver essential.

QUEEN'S DISTRICT TRAINING COURSE
State Registered Nurses, with the S.C.M. Certificate, for three months' course arranged by the Queen's Institute of District Nursing. Candidates undertake to work in Buckinghamshire for a period of one year on completion of training. Courses commence in September, 1961, and January, 1962.

Further particulars and application forms available from County Medical Officer, County Health Department, County Offices, Aylesbury, Bucks. (305)

DURHAM COUNTY COUNCIL

HEALTH DEPARTMENT

District Midwives required at Billingham, Birtley, Crook, Hetton, Annfield Plain (house available), Winlaton, Dipton (house available)—must be State Certified.

District Nurse-Midwives required at Elwick and Hart (house available), Castletown, Craghead, Ludworth and Fencehouses—must be State Registered and State Certified.

District Nurse required at Whickham—must be State Registered. Particulars and application forms, which should be returned within 14 days of receipt, from the County Medical Officer, Shire Hall, Durham.

Deputy Matron—resident post at Mother and Baby Home at Smelt House, Howden-le-Wear. Applicants should either be a State Registered Nurse, a State Enrolled Assistant Nurse, or a trained Nursery Nurse. Salary in accordance with qualifications, less a deduction for board, lodging and laundry. Forms and further particulars from the County Medical Officer, Shire Hall, Durham.

Personally canvassing members of the Council is prohibited and the Council may declare any candidate infringing this rule to be disqualified for appointment.

J. K. HOPE,
Clerk of the County Council.
(396)

LINDSEY COUNTY COUNCIL

HEALTH DEPARTMENT

(In membership with the Queen's Institute of District Nursing)

Applications invited for post of **District Nurse-Midwife** (S.R.N., S.C.M.) for Keelby Nursing District. Car provided by County Council. Whitley Council salary scales and conditions of service, commencing salary according to qualifications and experience.

Application forms obtainable from Dr. C. D. Cormac, Medical Officer of Health, County Offices, Lincoln. (462)

HERTFORDSHIRE COUNTY COUNCIL

(Member of Queen's Institute of District Nursing)

ASSISTANT DIVISIONAL NURSING OFFICER

These are new posts and three are still required.

Applicants must hold the following qualifications: S.R.N., S.C.M., Certificate and have done District Nurse training or be willing to underta Valuable experience for those wishing to obtain more senior posts. S £814 x £31 x £32—£940.

DISTRICT NURSES/MIDWIVES

Furnished or unfurnished houses or flats in all cases at moderate rents. provided for use or can use own car and receive an allowance.

Districts vacant at present are:
Bushey. Berkhamsted. North Mymms. Tring. Ware. Hit increase in establishment. Stevenage—increase in establish

HEALTH VISITORS/SCHOOL NURSES

Cycle allowance paid and uniforms provided.

Districts vacant at present are:
Rickmansworth. Letchworth. Barnet—increase in establish Stevenage—increase in establishment. Welwyn Garden City—in in establishment.

DISTRICT NURSE-MIDWIFE/HEALTH VISITOR

Furnished or unfurnished houses available. Can use own car and recei allowance or car provided. Districts vacant at present are:
Baldock.

TUBERCULOSIS VISITOR

Watford. Car allowance paid. Uniform provided.

TRAINING SCHOLARSHIPS

Queen's District Training. Three months' training for S.R.N., S. candidates, commencing in January, May and October. Four months' cour S.R.N., entry dates January, May and September. Salary £305 p.a., plu emoluments.

Tuition and examination fees paid by the County Council. Successful appli will be required to serve the County Council for a further one year on comp of course.

For forms of application apply the County Medical Officer, County Hertford, Herts. (46

BOROUGH OF SUTTON COLDFIELD

HEALTH VISITORS AND DISTRICT NURSE-MIDWIFE

Owing to increase in establishment, vacancies are now available in rapidly growing and attractive area of Warwickshire for **Health Visitors** (H Visitor's Certificate essential) and one **District Nurse-Midwife.**

Accommodation available, furnished or unfurnished. Consideration wi given to the granting of financial assistance towards removal expenses an driving tuition. Allowances for own car or car can be provided.

Application forms and full particulars may be obtained from the M Officer of Health, Council House, Sutton Coldfield.

J. P. HOLDEN
Town C
(31

LANCASHIRE COUNTY COUNCIL

NURSING STAFF VACANCIES

DISTRICT NURSE-MIDWIVES for:
Blackburn Area. To act as relief.
Silverdale. House available.
Headquarters' Reliefs.

DISTRICT NURSES for:
Chorley.
Stretford.

DISTRICT MIDWIVES for:
Stretford. Two vacancies.
Chadderton. Two vacancies.
Leigh.
Headquarters' Reliefs.

HEALTH VISITORS/SCHOOL NURSES for:
Chorley Area.
Woolston/Risley.
Fulwood, Nr. Preston.
Middleton.
Eccles.
Fleetwood.
St. Annes.

Car drivers preferred in all cases. Whitley Council salary scale (plu per annum for Headquarters' Relief Midwives).

Application forms from County Medical Officer of Health, Serial 3233, Cliff County Offices, Preston. Closing date: 24th July, 1961.

WORCESTERSHIRE COUNTY COUNCIL

Vacancies now exist in the following areas:

DISTRICT NURSE

At Oldbury.

DISTRICT MIDWIFE

At Oldbury. Unfurnished accommodation available.

FULL-TIME HEALTH VISITOR

At Oldbury.

QUEEN'S NURSING COURSE FOR S.R.N., S.C.M.

Training for district nursing is arranged at any of the Queen's Hom the country. Candidates undertake to work in Worcestershire for a period o year. The allowance is in accordance with the Whitley Council recommend

Further information from the County Medical Officer, Health Depa Love's Grove, Castle Street, Worcester (P.22). (4

HOVE AND PORTSLADE DISTRICT NURSING ASSOCIATION

Male Nurse required. Own living arrangements, furnished flat or acc dation in comfortable nurses' home. Able or willing to learn to drive Whitley scale and conditions.

Form of application may be obtained from the Superintendent, 9 Sa Road, Hove, 3, Sussex. (5

WESTERN REGIONAL HOSPITAL BOARD, SCOTLAND

NURSING STAFF VACANCIES

LENNOX CASTLE HOSPITAL
LENNOXTOWN, BY GLASGOW

MATRON

The post of Matron will shortly become vacant at Lennox Castle Hospital, and applications are invited from suitably qualified persons. Candidates must be R.G.N. and R.N.M.D. Salary scale £1,286 x £47 (3) x £48 (2)—£1,523. The post will be resident, with appropriate deduction for board and lodging.

Applications, giving age, previous nursing and administrative experience, together with the names of three referees, to the Group Secretary and Treasurer, Board of Management for Lennox Castle and Associated Hospitals, 44 West George Street, Glasgow, not later than Monday, 31st July, 1961.

ASSISTANT MATRONS

STOBHILL GENERAL HOSPITAL, Glasgow, N.1 (1,255 beds). Applications are invited from suitably qualified Nurses for a vacancy of Assistant Matron, one of four. The hospital is a Training School for Midwives, Registered General Nurses, Registered Sick Children's Nurses and Enrolled Nurses. Also has a Psychiatric Department. Holiday commitments will be honoured.

VICTORIA INFIRMARY, Glasgow, S.2 (508 beds). Experience in nursing administration essential. Salary £877-£1,003.

LENNOX CASTLE HOSPITAL, Lennoxtown, Nr. Glasgow (M.D.—1,519 beds). Must be R.G.N. and R.M.D.N. Resident or non-resident. Applications, giving full details, together with names of two referees, to the Group Physician Superintendent.

CLACKMANNAN COUNTY HOSPITAL, Ashley Terrace, Alloa (Surgical—72 beds).

COMBINED VICTORIA AND ROBERTSON STEWART HOSPITALS, Rothesay, Bute. Applicants must have midwifery and operating theatre qualifications. Post resident. Type of cases treated include maternity, general medical and surgical, geriatric and occasional infectious disease. There are out-patient clinics in these and various other specialties. Applications to the Secretary, Board of Management for Bute and Cumbrae Hospitals, 34 Castle Street, Rothesay, with full particulars of career and copies of any recent testimonials and references.

NIGHT SUPERINTENDENT

ROYAL HOSPITAL FOR SICK CHILDREN, Yorkhill, Glasgow, C.3 (Teaching—Children's Acute—286 beds).

SISTER TUTORS

STOBHILL GENERAL HOSPITAL, Glasgow, N.1 (1,255 beds). **Qualified Doctor,** preferably with Sick Children's Training. Trained Sick Children's Nurse interested in teaching considered.

ROYAL HOSPITAL FOR SICK CHILDREN, Yorkhill, Glasgow, C.3 (Teaching—Children's Acute—286 beds). Nurse Tutor (unqualified). R.S.C.N preferred.

WESTERN INFIRMARY, Glasgow, W.1 (General—603 beds). Qualified. In addition to staff of five. Resident or non-resident.

MIDWIFERY SUPERINTENDENTS

GLASGOW ROYAL INFIRMARY, 84 Castle Street, Glasgow, C.4. Required for new Maternity Unit (51 beds) opening in the Summer at Belvidere Hospital. Applications, in writing, to Matron, Glasgow Royal Infirmary.

ROBROYSTON HOSPITAL, Glasgow, E.3 (Partly Acute—840 beds). Maternity Training School, 100 beds, Parts I and II. R.G.N., S.C.M., M.T.D.

SENIOR LABOUR WARD SISTER

RANKIN MEMORIAL HOSPITAL, Greenock (63 beds). Midwifery Training School, Parts I and II.

SENIOR SISTER

COMBINED VICTORIA AND ROBERTSON STEWART HOSPITALS, Rothesay, Bute. Applicants must have midwifery and operating theatre qualifications. Post resident. Type of cases treated include maternity, general medical and surgical, geriatric and occasional infectious disease. There are out-patient clinics in these and various other specialties. Applications to the Secretary, Board of Management for Bute and Cumbrae Hospitals, 34 Castle Street, Rothesay, with full particulars of career and copies of any recent testimonials and references.

NEW INTENSIVE TREATMENT WARD IN NEUROSURGICAL UNIT

KILLEARN HOSPITAL, Killearn, By Glasgow. Four vacancies in each of the following grades: Ward Sister, Staff Nurse, State Enrolled Nurse.

PUPIL MIDWIVES

RANKIN MEMORIAL HOSPITAL, Greenock (63 beds). Midwifery Training School. Part I required 1st September, 1961; Part II required 1st November, 1961. Good practical experience gained.

LENNOX CASTLE MATERNITY HOSPITAL, Lennoxtown, Nr, Glasgow. S.R.N. or R.G.N. for Parts I and II Training.

FALKIRK ROYAL INFIRMARY, Major's Loan, Falkirk (General and Midwifery Training School—309 beds). Parts I and II. December, 1961.

ROBROYSTON HOSPITAL, Millerston, Glasgow, E.3 (Partly Acute—840 beds). S.R.N., R.G.N., for Parts I and H. Block system for Part I and weekly study day.

POST-REGISTRATION NURSES

AYRSHIRE CENTRAL HOSPITAL, Irvine, Ayrshire (286 beds). Infectious Diseases Section. Training School for G.N.C. Fever Certificate. Vacancies for General Trained Nurses for one year Fever Training. Staff Nurse grade. Salary £441 per annum with £136 deducted for board and lodging.

KILLEARN HOSPITAL, Killearn, By Glasgow (Orthopaedic, Medical, Geriatric and Neurosurgical—400 beds). For orthopaedic training. Commencing 1st September, 1961.

RUCHILL HOSPITAL, Glasgow, N.W (Infectious Diseases (mainly Acute)—616 beds). For one year's Fever Training. Vacancies 1st September, 1961.

Whitley Council salary scales and conditions of service will apply to the above appointments.

Applications, stating age, qualifications and experience and names of two referees, to be sent to the Matron of the respective hospital unless otherwise stated above.

Particulars of Nurse Training Schools and other vacancies may be obtained from the Regional Nursing Officer, Western Regional Hospital Board, 351 Sauchiehall Street, Glasgow, C.2. (472)

WILTSHIRE COUNTY COUNCIL

Applications are invited for the following valuable appointments, Whitley Council

DISTRICT NURSE MIDWIVES

Hill (near Salisbury)—Temporary unfurnished accommodation available.

and Burbage (near Marlborough)—house available.

—recently built bungalow available.

HEALTH VISITORS

bury (rural area).

and Durrington.

ton—required for service in Chest Swindon for prevention, care and visits in the area served by the

ing allowances for use of own car, facilities for obtaining car, or Council car provided in connection ove appointments. Grants given to-ving tuition.

to Clerk of the Council, County wbridge.

Department,

Hall,

e.

ne, 1961. H/41/300/01. (382)

COUNTY BOROUGH OF BRIGHTON

EDUCATION COMMITTEE

Applications invited from State Registered Nurses for appointment as **School Nurse.** Interest and experience in health education desirable. School Nurses with the Health Visitor's Certificate are required to spend a portion of their time in the Health Department. Salary scales £688 per annum, rising to £872 for nurses with the Health Visitor's Certificate; £551 rising to £735 for those without.

Application forms and further particulars obtainable from Medical Officer of Health and Principal School Medical Officer, Royal York Buildings, Brighton, to whom applications should be returned within two weeks of appearance of advertisement.

W. O. DODD,
Town Clerk.
(479)

BERKSHIRE COUNTY COUNCIL

ASSISTANT SUPERINTENDENT NURSING OFFICER

Applications are invited for the appointment of an **Assistant Superintendent Nursing Officer.** The officer appointed will assist in the administration of the domiciliary nursing, midwifery and health visiting services. The duties include work as a group adviser to health visitors and participation in health education, thus contact with families is still maintained.

The appointment is superannuable and subject to a satisfactory medical examination.

Full particulars and forms of application are obtainable from the County Medical Officer, Public Health Department, 10 Abbot's Walk, Reading.

E. R. DAVIES,
Clerk of the Council.

Shire Hall,
Reading.
June, 1961. (62)

CAMBRIDGESHIRE COUNTY COUNCIL

DISTRICT NURSE-MIDWIFE

Applications are invited from State Registered Nurse-Midwives who hold the Health Visitor's Certificate or who are willing to take this training under the County Council's scheme, for appointment to Willingham to undertake combined nursing and health visiting duties. Willingham is a rural area. A new house, furnished or unfurnished, is available, and a car is provided. Applicants should be able to drive.

Salary and conditions of service are in accordance with the recommendations of the Nurses' and Midwives' Whitley Council.

Forms of application may be obtained from the County Medical Officer of Health, Shire Hall, Cambridge. (388)

BEDFORDSHIRE COUNTY COUNCIL
HEALTH DEPARTMENT

ASSISTANT NON-MEDICAL SUPERVISOR OF MIDWIVES AND HOME NURSES

Applications are wanted for the post of **Assistant Non-Medical Supervisor of Midwives and Home Nurses.** Applicants must be S.R.N., S.C.M., hold a certificate of district training and satisfy the Qualifications of Supervisors' Regulations, 1937.

This post offers excellent experience in a County of rapidly developing urban areas and also rural districts.

Application forms and further particulars from County Medical Officer, Health Department, Phoenix Chambers, High Street, Bedford, to whom completed applications should be sent not later than 22nd July. (338)

MIDDLESEX COUNTY COUNCIL
COUNTY HEALTH DEPARTMENT

Domiciliary Midwives required in Area 6 (Wembley and Willesden). Must be S.C.M. and preferably S.R.N. Car allowance Provision for uniform. N.M.C. salary, plus London Weighting. Assistance with housing if possible and needed. Established. Prescribed conditions.

Application forms from Joint Area Medical Officer, 215 Chevening Road, N.W.6, returnable immediately. (Quote G736 N.T.). (237)

COUNTY BOROUGH OF EAST HAM
HOME NURSING SERVICE

Applications are invited for the following appointments in the Home Nursing Service:

Non-resident Senior District Nurse to carry out normal duties in the district and act as deputy to the Superintendent of Home Nurses as and when required. Whitley Council rates and conditions of service.

Full-time, non-resident District Nurses, must be State Registered Nurses, and possession of a certificate of District Training will be an advantage.

Application forms and further details obtainable from the Medical Officer of Health, Town Hall Annexe, Barking Road, E.6. (308)

COUNTY BOROUGH OF BOLTON
HEALTH DEPARTMENT

Applications are invited for the following appointments:

DOMICILIARY MIDWIFE

Applicants must be State Certified Midwives. The person appointed will be expected to participate in the training of Pupil Midwives for the Part II Examination of the Housing provided. Assisted car scheme in operation. Essential user allowance payable.

WHOLE-TIME OR PART-TIME DISTRICT NURSES

Applicants must be trained nurses (S.R.N. or S.C.M.).

Nurses and Midwives' Council salary scales and conditions of service. Commencing salary. Full-time superannuable posts according to qualifications and experience. Appointments subject to satisfactory medical examination.

Application forms obtainable from Medical Officer of Health, Civic Centre, Bolton should be returned to him by 29th July. (498)

PUBLIC HEALTH VACANCIES CONTINUED ON SUPPLEMENT XIII

NORTH WEST METROPOLITAN REGIONAL HOSPITAL BOAR

North and West London, Bedfordshire and parts of Middlesex, Hertfordshire, Berkshire and Buckinghamshire

Applications are invited for the following appointments which should be sent, together with details of age, qualifications, trai experience and the names of two referees (or copies of two recent testimonials) TO THE MATRON OF THE APPROPRI HOSPITAL, unless otherwise stated, from whom further details may be obtained. National salary scales apply.

GENERAL NURSING APPOINTMENTS

QUALIFIED TUTORS (MALE or FEMALE)

Edgware General Hospital, Edgware, Middlesex (647 beds). Which is a large training school for Nurses. The block system of teaching is in operation. The hospital is a large up-to-date one employing excellent facilities of the most modern kind. It is situated in pleasant grounds and is within easy reach of the centre of London by both bus and underground. Male or female. Res. or non-res. Must be qualified. Applications, in writing, stating age, qualifications and experience, to the Matron.

Paddington General Hospital, Harrow Road, W.9 (550 beds). Res. or non-res. Male or female. Two required, being two of three working under Principal Tutor. Complete General Nurse Training School.

St. Albans City Hospital, Normandy Road, St. Albans (General Training School —394 beds). Res. or non-res.

SISTER TUTORS

St. Charles' Hospital, Ladbroke Grove, W.10 (General—575 beds). Res. or non-res. Qualified.

The Royal London Homoeopathic Hospital, Great Ormond Street, W.C.1 (180 beds). Suitably qualified ladies for this post in Preliminary Training School. Apply Matron.

HOME SISTERS

St. Albans City Hospital, Normandy Road, St. Albans, Herts. (General Training School—394 beds).

The Royal London Homoeopathic Hospital, Great Ormond Street, and Queen Square, London, W.C.1 (180 beds). Resident. To take charge of Nurses' Hostel at Hampstead. Apply to Matron.

NIGHT SUPERINTENDENTS

Luton and Dunstable Hospital, Luton, Beds. (Busy General Hospital and Training School for Nurses—306 beds). Res. or non-res. Required for a 44 hour week.

West Hendon Hospital, Goldsmith Ave., Hendon, N.W.9 (Medical, Infectious Diseases, Poliomyelitis—112 beds). Hospital is within easy reach of the centre of London. Res. or non-res. S.R.N., R.F.N. Knowledge of nursing patients with poliomyelitis and with respiratory failure essential.

Whittington Hospital, Highgate Hill, London, N.19 (1,098 beds). Res. or non-res. S.R.N., S.C.M. Required due to retirement of present holder. Salary £877 rising to £1,003 p.a. Emoluments —£240 p.a. Sixteen Night Sisters are employed, plus trained staff in Departments and Neurosurgical Unit. Previous administrative experience advisable. The hospital is situated within easy reach of the West End.

NIGHT SISTER/ MALE CHARGE NURSE

Neasden Hospital, Brentfield Road, N.W.10 (Ophthalmic, Infectious, Long-stay—207 beds). Res. or non-res. S.R.N. and R.F.N. One of three working with Night Superintendent. Ability to teach Student Nurses essential.

NIGHT SISTERS

Barnet General Hospital, Maternity Unit (Victoria Maternity Hospital). Res. or non-res. For duty in Premature Babies' Unit. Apply to Matron, Barnet General Hospital, Wellhouse Lane, Barnet, Herts.

Bedford General Hospital (South Wing), Kempston Road, Bedford (201 beds). Res. or non-res. One of four.

Clare Hall Hospital, South Mimms, Barnet, Herts. (Tuberculosis and Chest—334 beds). Res. or non-res. One of three working under Night Superintendent.

NIGHT SISTERS—Contd.

Harrow Hospital, Roxeth Hill, Harrow, Middx. (Acute—120 beds). Res. or non-res. One of two. Three nights off weekly.

Hillingdon Hospital, Uxbridge, Middx. (General—667 beds). Res. or non-res.

King Edward VII Hospital, Windsor and Old Windsor Units (General—455 beds). Res. or non-res. For Old Windsor Unit.

National Temperance Hospital, Hampstead Road, N.W.1 (General—158 beds). Res. or non-res. Working under Night Superintendent.

New End Hospital, New End, Hampstead, London, N.W.3 (Acute—220 beds). Res. or non-res.

St. Charles' Hospital, Ladbroke Grove, W.10 (General—575 beds). Res. or non-res.

The Royal London Homoeopathic Hospital, Great Ormond Street, and Queen Square, London, W.C.1 (180 beds). Res. or non-res. One of three.

Wembley Hospital, Wembley, Middlesex (Acute General Hospital — 132 beds). Res. or non-res. One of three. Hospital within easy access of central London. 44 hour week.

Whittington Hospital, Highgate Hill, London, N.19 (1,098 beds). 44 hour week, three nights off each week.

DEPARTMENTAL SISTER-IN-CHARGE

St. Albans City Hospital, Normandy Road, St. Albans (General Training School —394 beds). For Ante-natal and General Clinics.

DEPARTMENTAL SISTER

Roxbourne Hospital, Rayners Lane, South Harrow, Middlesex (A Geriatric Unit which is within easy reach by Underground Railway of the centre of London—52 beds). Resident. Required immediately. S.R.N. Required to relieve Matron for off duty and holidays and to assist generally in the running of the wards. Apply, in writing, stating age, qualifications and experience, to the Matron.

SISTERS IN CHARGE

King Edward VII Hospital, Windsor and Old Windsor Units (General—455 beds). Res. or non-res. For E.N.T. Department, Theatre and Out-patients. Windsor Unit.

OUT-PATIENT DEPARTMENT SISTER

Central Middlesex Hospital, Park Royal, N.W.10 (726 beds). Res. or non-res. S.R.N.

ASHFORD HOSPITAL, ASHFORD, MIDDLESEX

(562 beds)

General Training School

Applications are invited for the following posts:

DEPARTMENTAL SISTER. Casualty and Out-patients' Department. Forty-four hour week with alternate week-ends off duty. The building of a new department is to commence shortly.

QUALIFIED TUTOR. Male or female. The school is pleasantly situated in the hospital grounds. Staff of Principal Tutor and two qualified Tutors.

NIGHT SISTER. Four Night Sisters are employed. Nine nights on duty in a fortnight.

THEATRE SISTER. There are three Sisters and one Superintendent. Alternate week-ends off duty. Eighty-eight hour fortnight.

All posts can be resident or non-resident. The hospital is pleasantly situated in its own grounds approximately 14 miles from London.

Applications should be sent to the Matron from whom further information can be obtained.

MIDWIFERY SISTERS

King Edward VII Hospital, Windsor and Old Windsor Units (General — 455 beds). Res. or non-res. For Premature Baby Unit Old Windsor Unit.

THEATRE SISTERS

Ashford Hospital, London Road, Ashford, Middlesex (562 beds). Res. or non-res. One of three working under Theatre Supt. 44 hour week, alternate week-ends on duty.

Barnet General Hospital, Wellhouse Lane, Barnet, Herts. (490 beds). Res. or non-res. Senior of three under Superintendent (Dept. Sister).

Hillingdon Hospital, Uxbridge, Middx. (General—667 beds). Res. or non-res.

Royal Northern Hospital, Holloway, N.7 (General—279 beds). Res. or non-res. Working under a Superintendent in St. David's Wing Theatres. Post offers good all-round experience.

Teddington Memorial Hospital, Teddington, Middlesex. Res. or non-res. Apply Matron, Teddington Memorial Hospital, Teddington

The Royal London Homoeopathic Hospital, Great Ormond Street, W.C.1 (180 beds). Resident. Experienced. One of three. For busy general Theatre.

ADMINISTRATIVE SISTERS

The Royal London Homoeopathic Hospital, Great Ormond Street, and Queen Square, London, W.C.1 (180 beds). Resident. Duties include supervision and care of domestic staff of the hospital. Apply to Matron.

WARD SISTERS

Abbots Langley Hospital, Abbots Langley, Nr. Watford, Herts. Res. or non-res. Elderly patients, some with psychiatric disabilities. Apply to Matron.

Ashford Hospital, London Road, Ashford, Middlesex (562 beds). Res. or non-res. For Male Medical Ward.

Bedford General Hospital (North Wing), Kimbolton Road, Bedford (215 beds). Res. or non-res. For Acute Medical Ward.

Central Middlesex Hospital, Park Royal, N.W.10 (726 beds). Res. or non-res. S.R.N. required for Female Surgical and Orthopaedic Ward.

Hillingdon Hospital, Uxbridge, Middx. (General—667 beds). Res. or non-res. For Geriatric Ward.

Home for Confirmed Invalids, 1 Highbury Terrace, N.5. Resident. S.R.N. required at this home of 32 beds for geriatric patients. Duties will include deputising for Matron in her absence. Vacant 1st October. Application forms from Group Secretary, Archway Group H.M.C., 46 Cholmeley Park, London, N.6, to be returned by 8th August.

Hounslow Hospital, Staines Road, Hounslow, Middlesex (75 beds). Res. or non-res. S.R.N., R.S.C.N. or experience in a hospital for sick children.

King Edward VII Hospital, Windsor and Old Windsor Units (General—455 beds). Res. or non-res. For Ophthalmic Department. Previous experience essential. **ALSO** for Female Geriatric Ward, Old Windsor.

Neasden Hospital, Brentfield Road, N.W.10 (Ophthalmic, Infectious, Long-stay—207 beds). Res. or non-res. For Female Geriatric and Long-stay Ward of 25 beds. Post requires interest and initiative in development of patient services and training of staff.

WARD SISTERS—Contd.

Neasden Hospital, Brentfield N.W.10 (Ophthalmic, Infectious, stay—207 beds). Res. or non-res. with Ophthalmic Certificate. For Ophthalmic block of 26 beds.

New End Hospital, New End, stead, London, N.W.3 (Acute—220 Res. or non-res.

Pinewood Hospital, Nine Mile Wokingham, Berks. (Chest Dise 210 beds). Res. or non-res. State tered Nurse. Previous experience in ing of chest diseases an adva Opportunity available to obtain Certificate. Hospital is an Asse Training School, and is situate pleasant surroundings, one hour's from London.

St. Albans City Hospital, Nor Road, St. Albans (General Training —394 beds). For Private Wing beds.

St. Stephen's Hospital, Mays Barnet, Herts. (88 beds). Res. or res.

Shrodells Hospital, Watford, (386 beds—170 Acute). Res. or no Required for Gynaecological Ward beds, for 30th June. Existing arrangements accepted.

Teddington Memorial Hospital, Te ton, Middlesex. Res. or non-res. Male Ward. Apply Matron, Tedd Memorial Hospital, Teddington.

The Royal London Homoeopathic pital, Great Ormond Street, W.C.1 beds). Res. or non-res. For M Wards. **ALSO JUNIOR SISTER.** or non-res. For Private Wards. duty from commencement of servic a period. Day duty later.

Upton Hospital, Slough (General beds). Res. or non-res. **SE SISTER** for Male and Female S and Medical Wards. 44 hour we

Watford and District Peace M Hospital, Watford, Herts. (215 Res. or non-res. For Surgical W

Whittington Hospital, Highgate London, N.19 (1,098 beds). Res. o res. Required for night duty in surgical Unit, consisting of 18 male and female. 44 hour week, nights off each week. Must hav recent experience in this branch of ing. For further particulars ap Matron.

RELIEF NIGHT SISTE

Colinswood Maternity Home, Pa Common, Nr. Slough, Bucks. (21 Res. or non-res. Busy Maternity second part training school for Midwives.

MIDWIFERY RELIEF SIS

Barnet General Hospital, Ma Unit (Victoria Maternity Hospital Street, Barnet, Herts.). Res. o res Apply to Matron, Barnet G Hospital, Wellhouse Lane, Barnet,

RELIEF SISTERS

Barnet General Hospital, We Lane, Barnet, Herts. (490 beds). non-res.

St. Stephen's Hospital, Mays Barnet, Herts. (88 beds). Res. or n

The Royal London Homoeopathic tal, Great Ormond Street, W.C.1 beds). Res. or non-res.

Whittington Hospital, Highgate London, N.19 (1,098 beds). Res. o res. Must be willing to do some duty. 44 hour week straight shift of day duty; three nights off a week on night duty. Suitable post for Nurse seeking promotion. Must be and have had two years' post-reg experience.

STAFF MIDWIVES

Barnet General Hospital, Ma Unit (Victoria Maternity Hos S.R.N., S.C.M. or S.C.M. only. non-res. Hospital situated in at surroundings within half hour of by tube. Excellent experience Applications to Matron, Barnet Hospital, Wellhouse Lane, Barnet,

NORTH WEST METROPOLITAN REGIONAL HOSPITAL BOARD—*Contd.*

STUDENT NURSE TRAINING

Training normally lasts **three years for Student Nurses** and **two years for Pupil Nurses** and an allowance of between £299-£336 a year is payable during training, less £128 for board, lodging and uniform if resident. Mental Nurse Training Allowance: age 18 £352, 19 £368, 20 £389, less £130 for board, lodging and uniform if resident. Aged 21 or over on entry: 1st year £452, 2nd year £473, 3rd year £495, less £158 for board, lodging and uniform if resident. Four weeks paid leave per annum. **For full details please apply to the Matron of the hospital concerned.**

BARNET GENERAL HOSPITAL, WELLHOUSE LANE, BARNET, HERTS. (190 beds). Vacancies for female Student Nurses. Forty-four hour week. Hospital situated in pleasant surroundings within half-an-hour of London by Tube. Modern nurses' home, single rooms, recreational facilities. Study day system of training. Four schools per year: 2nd January, 20th March, 19th June and 18th September. Shortened periods of training for students already on the Supplementary Register. Illustrated brochure from Matron.

PADDINGTON GENERAL HOSPITAL, HARROW ROAD, LONDON, W.9. This is a hospital of 550 beds, with provision for the training of Midwives and Medical Students. Vacancies for Female Student Nurses for three years' general training. Study day system of education. Brochure available.

WATFORD AND DISTRICT PEACE MEMORIAL HOSPITAL, NURSE TRAINING SCHOOL, WATFORD, HERTS. (215 beds). There are vacancies for Student Nurses. Three schools a year. While the General Certificate of Education standard is desirable, consideration is given to every applicant with a sincere desire to nurse. Modern nurses' home. Easy access to Central London. Matron will be pleased to discuss training with parents and/or prospective students and to send a brochure on application.

MOUNT VERNON HOSPITAL, NORTHWOOD, MIDDLESEX. Vacancies in the Preliminary Training School, January, May and September each year. Candidates on the Supplementary Register accepted for two years.

CLARE HALL HOSPITAL, SOUTH MIMMS, Nr. BARNET, HERTS. (Regional Thoracic Surgical Centre—334 beds). Student Nurse Training. Vacancies for well-educated women students (from 18 years). All types of training for pulmonary T.B., including major thoracic surgical unit for T.B. and non-T.B. chest diseases. Training School under G.N.C. (special four-year training, two years in the Chest Hospital and two years in an affiliated general hospital). The hospital is also a two-year training school for the British Tuberculosis Association Certificate. There are facilities at the hospital for all religious denominations. The hospital is situated in very pleasant country within easy reach of London. Hospital coach pays frequent visits to Barnet. Full details from Matron.

BEDFORD GENERAL HOSPITAL (SOUTH WING), KEMPSTON ROAD, BEDFORD, offers excellent training. Lectures by Medical Staff and qualified Sister Tutors. Minimum age of entry, 18 years. Female students (resident). Interested candidates may visit hospital by appointment with Matron.

THE ROYAL LONDON HOMOEOPATHIC HOSPITAL, GT. ORMOND STREET, W.C.1 (180 beds). Female. Resident. Preliminary Training Schools commence September, 1961, and January, 1962.

ASHFORD HOSPITAL, LONDON ROAD, ASHFORD, MIDDLESEX. General Training School for Nurses. Applications are invited from girls with a good basic education wishing to train to become State Registered Nurses. The three year course starts after reaching the age of 18 years with 12 weeks in the Preliminary Training School before doing practical nursing in the wards. A further period of six weeks is spent in the school of nursing each year. Post-registration Students are accepted for two years' training. Hospital pleasantly situated in own grounds, 30 minutes from London. Excellent training facilities, well-equipped classrooms and comfortable nurses' home. Applications, in writing, to Matron.

NATIONAL TEMPERANCE HOSPITAL, HAMPSTEAD ROAD, LONDON, N.W.1. There are vacancies for **FEMALE** Student Nurses for three years' general training (shortened periods of training for applicants on the Supplementary Register). Minimum age, 18 years. Four weeks' annual leave, ample recreational facilities. Excellent opportunities for promotion after training. Further particulars and illustrated brochure on request. Please mention this paper.

HAREFIELD HOSPITAL, HAREFIELD, MIDDLESEX (610 beds). Approved by the General Nursing Council for England and Wales and the British Tuberculosis Association Examination Committee. Students accepted for (1) General and Tuberculosis training (four years); (2) General Training only (three years); (3) British Tuberculosis Certificate only (two years). Up-to-date hospital. Excellent facilities for nurse training.

UPTON HOSPITAL, SLOUGH (General—178 beds). Resident. Female. Applications are invited for schools commencing September and January from girls of 18 years and over wishing to become State Registered Nurses. Modern, well-equipped training school and accommodation provided in comfortable nurses' home. Uniform and laundry provided. Study day system in operation. Hospital is within easy reach of Eton, Windsor and London. Brochure, application forms and further details from Matron.

NEASDEN HOSPITAL, BRENTFIELD ROAD, LONDON, N.W.10 (207 beds). There are limited vacancies for suitably educated women for two-year nurse training for the Registered Fever Nurse qualification. Age limits: 18-45 years. Ability to pass an educational test essential. An 11-week course is first given in the Preliminary Training School and the study day system is in progress. The hospital participates in general training with Central Middlesex, Acton and Willesden General Hospitals. Neasden Hospital is situated in pleasant grounds and is about 30 minutes' journey from the West End. Enquiries are invited from interested S.E.A.N.s and R.S.C.N.s. Applications to Matron, who will be pleased to supply further details.

MENTAL NURSE TRAINING

NAPSBURY HOSPITAL, Nr. ST. ALBANS, HERTS. Male and female. Three miles from St. Albans and 18 miles from London. Good transport facilities. Official Training School. Sports and social club. Apply to Matron or Chief Male Nurse.

PUPIL NURSES

HARROW HOSPITAL, ROXETH HILL, HARROW, MIDDX. (Acute—120 beds). Female. Resident or non-resident. For candidates of 18 years of age or over. Training of essentially practical nature. Candidates with previous experience may undertake a shortened training.

MOUNT VERNON HOSPITAL, NORTHWOOD, MIDDLESEX (561 beds). Resident. **FEMALE.** Two years' training to qualify for the Roll of Assistant Nurses. Excellent experience available. Minimum age, 18 years.

BARNET GROUP HOSPITAL MANAGEMENT COMMITTEE—ENROLLED NURSE TRAINING SCHOOL, incorporating Finchley Memorial Hospital (76 beds), Granville Road, North Finchley, London, N.12; Potters Bar and District Hospital (56 beds), Mutton Lane, Potters Bar, Middlesex; St. Stephen's Hospital (88 beds), Mays Lane, Barnet, Herts. Two-year course, chiefly practical bedside nursing, with excellent opportunities in the future for more advanced work, if desired. Candidates (aged 18 to 45 years) may be resident or non-resident.

BRENTFORD HOSPITAL, BOSTON MANOR ROAD, BRENTFORD, MIDDX. Vacancies now occur for training for State Enrolment for two-year period for May and September schools. Resident or non-resident. Salary and conditions as laid down by Whitley Council. Apply to Matron.

ABBOTS LANGLEY HOSPITAL, ABBOTS LANGLEY, Nr. WATFORD, HERTS. Resident or non-resident. Male or female. Apply to Matron for particulars.

GENERAL NURSING APPOINTMENTS—*Contd.*

STAFF MIDWIVES—Contd.

Bedford General Hospital (North Wing), Kimbolton Road, Bedford (215 beds). Res. or non-res.

Colinswood Maternity Home, Farnham Common, Nr. Slough, Bucks. (21 beds). Res. or non-res.

Hillingdon Hospital, Uxbridge, Middx. (General—667 beds). Res. or non-res. For new Duchess of Kent Maternity Wing.

King Edward VII Hospital, Windsor and Old Windsor Units (General—455 beds). Res. or non-res. For Old Windsor Unit.

Paddington General Hospital, Harrow Road, W.9 (103 bedded Maternity Unit). Res. or non-res. Part II Midwifery Training School.

Welwyn Garden City Maternity Hospital, Peartree Lane, Welwyn Garden City, Herts. (Part II Midwifery Training School—30 beds).

PUPIL MIDWIVES

Bedford General Hospital (North Wing), (Maternity Unit), Kimbolton Road, Bedford (60 beds and 3 Premature Cubicles). Vacancies for Part II Midwifery Training commencing 1st March, 1st June, 1st September and 1st December each year.

SPITTLESEA ISOLATION HOSPITAL, LUTON, BEDS.

(50 beds)

Applications are invited for the following posts:

DEPARTMENTAL SISTER, Category "B". Vacant December on retirement of present holder.

WARD SISTER. Possession of the Fever Certificate would be an advantage, but is not essential.

Apply Matron.

PUPIL MIDWIVES—Contd.

Welwyn Garden City Maternity Hospital, Peartree Lane, Welwyn Garden City (Part II Midwifery Training School—30 beds). Resident. Schools for the second period training, commencing 1st June, September, December and March. Hospital is pleasantly situated in garden city, half-hour from Central London.

THEATRE STAFF NURSES (FEMALE)

Bedford General Hospital (South Wing), Kempston Road, Bedford (201 beds). Res. or non-res.

Harrow Hospital, Roxeth Hill, Harrow, Middx. (Acute—120 beds). Res. or non-res. Straight shift duties. Some "on-call" but no night duty.

Hornsey Central Hospital, Park Road, N.8 (60 beds). Res. or non-res.

THEATRE STAFF NURSES (FEMALE)—Contd.

Paddington General Hospital, Harrow Road, London, W.9 (550 beds). Res. or non-res.

St. Albans City Hospital, Normandy Road, St. Albans, Herts. (General Training School—394 beds). For new Suite of Theatres.

St. Charles' Hospital, Ladbroke Grove, London, W.10 (General—575 beds). Res. or non-res.

Willesden General Hospital, Harlesden Road, N.W.10 (127 beds). Res. or non-res. S.R.N.—for busy general Theatre.

STAFF NURSES (FEMALE)

Abbots Langley Hospital, Abbots Langley, Nr. Watford, Herts. Res. or non-res. Elderly patients, some with psychiatric disabilities. Apply to Matron.

STAFF NURSES (FEMALE)—Contd.

Ashford Hospital, London Road, Ashford, Middlesex (562 beds). Res. or non-res. For Acute Surgical and Medical Wards. 44 hour week with alternate week-ends on duty. **ALSO** for night duty, five consecutive nights off duty in fourteen.

Barnet General Hospital, Wellhouse Lane, Barnet, Herts. (490 beds). Res. or non-res. For Casualty and O.P. Department. **ALSO** for Women's Medical Ward, Male Surgical Ward and Male Orthopaedic Ward.

Bedford General Hospital (North Wing), Kimbolton Road, Bedford (215 beds). Res. or non-res. For Male Medical Ward. **ALSO STAFF NURSE** for Thoracic Ward. Res. or non-res.

Bedford General Hospital (North Wing), Kimbolton Road, Bedford (215 beds). Res. or non-res. Required for Gynae. Theatre and Ward.

Bedford General Hospital (South Wing), Kempston Road, Bedford (201 beds). Res. or non-res.

Bedford General Hospital (South Wing), Kempston Road, Bedford (201 beds). Res. or non-res. For Casualty.

Canadian Red Cross Memorial Hospital, Taplow, Nr. Maidenhead (General—325 beds). Non-resident. Part-time for day or night duty.

CONTINUED OVERLEAF

NORTH WEST METROPOLITAN REGIONAL HOSPITAL BOARD—*Contd.*

GENERAL NURSING APPOINTMENTS—*Contd.*

STAFF NURSES (FEMALE)—Contd.

Central Middlesex Hospital, Park Royal, N.W.10 (726 beds). Res. or non-res. S.R.N. required for Operating Theatre.

Clapham Hospital, Milton Road, Clapham, Bedford (Chronic—85 beds). Res. or non-res.

Clare Hall Hospital, South Mimms, Nr. Barnet, Herts. (Chest Hospital — 334 beds). Res. or non-res. For Tuberculous and non-Tuberculous Wards.

Danesbury, Welwyn, Herts. (Long-stay and Convalescent—37 beds). Resident.

Finchley Memorial Hospital, Granville Road, North Finchley, N.21. Res. or non-res. S.R.N.

General Trained Nurses received at Leavesden Hospital for training in Mental Deficiency. Duration 18 months only instead of the usual two years. **Applications to the Matron, Leavesden Hospital, Abbots Langley, Nr. Watford, Herts.**

King Edward VII Hospital, Windsor and Old Windsor Units (General—455 beds). Res. or non-res. For Theatre—Old Windsor. **ALSO** for E.N.T. Theatre and Out-patients' Dept. at Windsor.

King Edward VII Hospital, Windsor and Old Windsor Units (General—455 beds). Res. or non-res. For a new Premature Baby Unit at Old Windsor Unit. Previous experience an advantage. Alternate day and night duty.

King Edward VII Hospital, Windsor and Old Windsor Units (General — 455 beds). Res. or non-res. For Ophthalmic Dept. Previous experience an advantage. **ALSO** for Private Patients' Wing, Windsor Unit. Day and night duty.

King Edward VII Hospital, Windsor and Old Windsor Units (General — 455 beds). **THREE STAFF NURSES** required for O.P.D. Windsor Unit.

Maidenhead Hospital, St. Luke's Road, Maidenhead, Berks. (General—104 beds). Res. or non-res. S.R.N. For O.P.D. and Female Surgical Ward.

Marie Curie Hospital, 66 Fitzjohn's Avenue, Hampstead, N.W.2 (50 beds). Res. or non-res. Part-time for night duty relief. Times by arrangement. Radiotherapy Hospital.

National Temperance Hospital, Hampstead Road, London, N.W.1 (General — 138 beds). Res. or non-res.

Paddington General Hospital, Harrow Road, W.9 (550 beds). Res. or non-res. R.S.C.N. for Children's Ward.

Paddington General Hospital, Harrow Road, W.9 (550 beds). Res. or non-res. For General Wards.

Potters Bar and District Hospital, Mutton Lane, Potters Bar, Middx. (56 beds). Res. or non-res. S.R.N. **ALSO** for Theatre duties.

Royal Northern Hospital, Holloway, N.7 (General—279 beds). Res. or non-res. For St. David's Wing, for Private patients. General duties, for day and night duty.

St. Albans City Hospital, Normandy Road, St. Albans, Herts. (General Training School—394 beds). For Men and Women's Medical Wards. **ALSO** one for Surgical Ward.

St. Charles' Hospital, Ladbroke Grove, W.10 (575 beds). Res. or non-res. For Casualty Dept.

St. Charles' Hospital, Ladbroke Grove, W.10 (General—575 beds). Res. or non-res. For T.B. and General Wards.

St. Charles' Hospital, Ladbroke Grove, W.10 (General—575 beds). Res. or non-res. For Geriatric Ward.

St. Columba's Hospital, The Elms, Spaniards Road, N.W.3 (35 beds). Res. or non-res. 44 hour week.

Shrodells Hospital, Watford, Herts. (386 beds—170 Acute). Res. or non-res. Required for Gynaecological Ward of 11 beds for 30th June. Existing holiday arrangements accepted. **TWO REQUIRED.**

The Royal London Homoeopathic Hospital, Great Ormond Street, London, W.C.1 (180 beds). Res. or non-res. Required for Theatre. Experienced.

The Royal London Homoeopathic Hospital, Great Ormond Street, W.C.1 (180 beds). Res. or non-res.

Upton Hospital, Slough (General—178 beds). Res. or non-res. For Male Medical Ward. **ALSO** for Male Accident Ward. **ALSO** for Gynae. Ward. **ALSO** for Theatre.

STAFF NURSES (FEMALE)—Contd.

West Hendon Hospital, Goldsmith Ave., Hendon, N.W.9 (Medical, Infectious Diseases, Poliomyelitis—112 beds). Res. or non-res. Hospital is within easy reach of the centre of London. **TWO** S.R.N. required for Medical Wards. **ALSO** R.F.N. or S.R.N. and R.F.N. required for Infant's Ward. **ALSO** R.F.N. or S.R.N. and R.F.N. required for Infectious Diseases Ward.

Whittington Hospital, Highgate Hill, London, N.19 (1,098 beds). Res. or non-res. For Geriatric Unit. 44 hour week straight shift system of duty. **ALSO** for E.N.T. Theatre. **ALSO** for Neurosurgical Unit.

STAFF NURSES (MALE)

Paddington General Hospital, Harrow Road, W.9 (550 beds). Non-resident. For an Acute Medical Ward.

Potters Bar and District Hospital, Mutton Lane, Potters Bar, Middx. (56 beds). Non-resident.

PART-TIME STAFF NURSES

Whittington Hospital, Highgate Hill, London N.19 (1,098 beds). Res. or non-res. There are a limited number of vacancies at this hospital for part-time Staff Nurses. For further details please apply to Matron.

POST-GRADUATE TRAINING

Clare Hall Hospital, South Mimms, Nr. Barnet, Herts. (Chest Hospital — 334 beds). Post-graduate training: (a) for six months' course in modern Thoracic Surgical Unit. Operations performed include all types of pulmonary, cardiac and oesophageal surgery. Staff Nurses' salary. Certificate granted on completion of course. Apply to Matron, for full particulars. (b) for B.T.A. Certificate training.

Harefield Hospital, Harefield, Middx. (Regional Thoracic Surgical Centre — 610 beds). Res. or non-res. **MALE** and **FEMALE.** Post-graduate training in Tuberculosis for B.T.A. Certificate. Duration of training, one year. Schools commence in February, May, August and November. Particulars of curriculum sent on application to the Matron.

Hillingdon Hospital, Uxbridge, Middx. (General—667 beds). Res. or non-res. For one year combined Post-graduate Course (out-patient and casualty and operating theatre experience). Commencing 1.9.61. Full particulars and curriculum, including lectures, on application to Matron.

Mount Vernon Hospital, Northwood, Middx. (551 beds). Res. or non-res. **S.R.N.** for Plastic Surgery and Treatment of Burns. Six months' course offered to trained nurses. Certificate awarded. **ALSO** res. or non-res. S.R.N. for radiotherapy, including experience in wards and departments. Six months' course offered to trained nurses. Certificate awarded.

Neasden Hospital, Brentfield Road, London, N.W.10 (207 beds). A Post-graduate course (R.F.N. qualification) in the nursing care of infectious patients is available for S.R.N.s, male and female. The course gives excellent instruction in the prevention of cross-infection. A Regional Unit for Poliomyelitis is one of the departments of this developing hospital. Lectures by the Physician Superintendent and Tutor. The course would be valuable to those wishing to work abroad. The hospital is situated in pleasant grounds and is adjacent to good train and bus routes, 30 minutes from the West End. Applications to the Matron, who will be pleased to supply further details.

ENROLLED NURSES (FEMALE)

Abbots Langley Hospital, Abbots Langley, Nr. Watford, Herts. Res. or non-res. Elderly patients. Apply to Matron.

Barnet General Hospital, Wellhouse Lane, Barnet, Herts. (490 beds). For Female Geriatric Ward.

Clapham Hospital, Milton Road, Clapham, Bedford (85 beds). Res. or non-res. Apply to Matron, Bedford General Hospital (South Wing), Kempston Road, Bedford.

Clare Hall Hospital, South Mimms, Nr. Barnet, Herts. (Chest Hospital — 334 beds). Res. or non-res.

ENROLLED NURSES (FEMALE)—Contd.

Colinswood Maternity Home, Farnham Common, Nr. Slough, Bucks. (21 beds). Res. or non-res.

Danesbury, Welwyn, Herts. (Long-stay and Convalescent—37 beds). Resident.

Harefield Hospital, Harefield, Middx. (General Training School and Training School for B.T.A. Certificate—610 beds). Res. or non-res. For General and Chest Sections of the Hospital.

Hillingdon Hospital, Uxbridge, Middx. (General—667 beds). Res. or non-res. For theatre duties.

Hounslow Hospital, Staines Road, Hounslow, Middlesex (75 beds). Res. or non-res.

King Edward VII Hospital, Windsor and Old Windsor Units (General—455 beds). Res. or non-res. For Old Windsor Unit.

Mount Vernon Hospital, Northwood, Middx. (551 beds). Res. or non-res. For Plastic Centre.

Paddington General Hospital, Harrow Road, W.9 (550 beds). Non-res.

Park Hospital, Mogerhanger, Nr. Bedford (T.B., Chest and Orthopaedic—76 beds). Res. or non-res.

Potters Bar and District Hospital, Mutton Lane, Potters Bar, Middx. (56 beds). Res. or non-res. S.E.A.N.

St. Charles' Hospital, Ladbroke Grove, W.10 (General—575 beds). Non-resident.

St. Columba's Hospital, The Elms, Spaniards Road, N.W.3 (35 beds). Res. or non-res. Hospital for terminal cases.

St. Stephen's Hospital, Mays Lane, Barnet, Herts. (88 beds). Res. or non-res.

Shrodells Hospital, Watford, Herts. (386 beds—170 Acute). Res. or non-res. Required for Gynaecological Ward of 11 beds, for 30th June. Existing holiday arrangements accepted. **FOUR REQUIRED.**

The Royal London Homoeopathic Hospital, Great Ormond Street, W.C.1 (180 beds). Res. or non-res.

Upton Hospital, Slough (General—178 beds). Res. or non-res. For General and Maternity Wards.

West Hendon Hospital, Goldsmith Ave., Hendon, N.W.9 (Medical, Infectious Diseases, Poliomyelitis—112 beds). Hospital is within easy reach of the centre of London. Res. or non-res. S.E.A.N. required for Medical and Infectious Diseases Wards.

ENROLLED NURSES (MALE)

Abbots Langley Hospital, Abbots Langley, Nr. Watford, Herts. Res. or non-res. Elderly patients. Apply to Matron.

ENROLLED NURSES (MALE)—Contd.

Clapham Hospital, Milton Road, Bedford (Chronic Sick—85 beds). Res. or non-res.

Paddington General Hospital, Harrow Road, W.9 (550 beds). Non-resident.

Potters Bar and District Hospital, Mutton Lane, Potters Bar, Middx. (56 beds). Non-resident.

St. Stephen's Hospital, Mays Lane, Barnet, Herts. (88 beds). Non-resident. For night duty in Male Geriatric Ward.

NURSING AUXILIARIES (FEMALE)

Clare Hall Hospital, South Mimms, Nr. Barnet, Herts. (Chest Hospital — 334 beds). Res. or non-res.

Harefield Hospital, Harefield, Middx. (General Training School and Training School for B.T.A. Certificate—610 beds). Res. or non-res. For General and Chest Sections of the Hospital.

Hounslow Hospital, Staines Road, Hounslow, Middlesex (75 beds). Res. or non-res.

King Edward VII Hospital, Windsor and Old Windsor Units (General—455 beds). Res. or non-res. For Geriatric Ward. Old Windsor Unit. Full and part time.

King Edward VII Hospital, Windsor and Old Windsor Units (General — 455 beds). Res. or non-res. For Geriatric Ward, Old Windsor Unit.

Paddington General Hospital, Harrow Road, W.9 (550 beds). Non-res.

St. Charles' Hospital, Ladbroke Grove, W.10 (General—575 beds). Non-res.

St. Columba's Hospital, The Elms, Spaniards Road, N.W.3 (35 beds). Res. or non-res. Hospital for terminal cases. 44 hour week.

St. Elizabeth's, Mayfield Avenue, Nr. Finchley, London, N.12 (Female Geriatric—53 beds). Res. or non-res. Alternate part-time 22 hours a week or more.

Shrodells Hospital, Watford, Herts. (386 beds—170 Acute). Res. or non-res. Required for Gynaecological Ward of 11 beds, for 30th June. Existing holiday arrangements accepted. **TWO REQUIRED.**

The Royal London Homoeopathic Hospital, Great Ormond Street, W.C.1 (180 beds). Res. or non-res.

NURSERY NURSES

King Edward VII Hospital, Windsor and Old Windsor Units (General—455 beds). Res. or non-res. For a new Premature Baby Unit at Old Windsor Unit. Alternate day and night duty. **TWO REQUIRED.**

MENTAL NURSING APPOINTMENTS

ASSISTANT MATRONS

Friern Hospital, New Southgate, London, N.11 (Psychiatric Hospital—1,450 female beds). **Halliwick Hospital, New Southgate, London, N.11** (Informal Psychiatric Unit—67 female beds). Res. or non-res. Whitley Council scale of salary and conditions of service. Applications, giving full details of experience, qualifications, etc., together with the names and addresses of two referees, to the Matron, Friern Hospital, N.11.

Leavesden Hospital, Abbots Langley, Nr. Watford, Herts. ASSISTANT MATRON (one of seven) required. Candidates should be qualified in mental nursing or mental deficiency and general training would be an advantage. Applications to the Matron.

QUALIFIED TUTOR

New Southgate Group Hospital Management Committee, comprising: Friern Hospital, New Southgate, London, N.11 (Psychiatric Hospital—2,400 beds), and **Halliwick Hospital, New Southgate, London, N.11** (Informal Psychiatric Unit—134 beds). Res. or non-res. Good teaching facilities. There are already two Tutors in post. Experimental scheme of training. Block system based on the new syllabus, in operation. Whitley Council scale of salary and conditions of service. Married accommodation not available. Application to be made on a form obtainable from the Group Secretary, Friern Hospital, N.11.

PRINCIPAL TUTOR

Leavesden Group Hospital Management Committee. Principal Tutor required. Leavesden Hospital (for the mentally sub-normal), Abbots Langley, Nr. Watford, Herts. Applications to the Matron.

ASSISTANT TUTOR (FEMALE)

Leavesden Hospital for Mental Motives, Abbots Langley, Nr. Watford, Herts. Qualified or unqualified. Required for Preliminary Training School. Applications to the Matron.

WARD SISTERS

Bromham Hospital, Bromham, Bedford (Mentally Sub-normal—394 beds). Res. or non-res.

Clarefield Court Hospital, Pinkwell Green, Maidenhead (Severely Sub-normal—63 beds). Res. or non-res. For children.

Napsbury Mental Hospital, Nr. St. Albans, Herts. (2,020 beds). Res. or non-res. R.M.N., R.M.P.A.

New Southgate Group Hospital Management Committee, comprising: Friern Hospital, New Southgate, London, N.11 (Psychiatric Hospital — 1,450 female beds), and **Halliwick Hospital, New Southgate, London, N.11** (Informal Psychiatric Unit—67 female beds). Res. or non-res. Staff will be appointed to the Group and may be required to work at any hospital.

NORTH WEST METROPOLITAN REGIONAL HOSPITAL BOARD—*Contd.*

MENTAL NURSING APPOINTMENTS—Contd.

WARD SISTERS—Contd.

Three Counties Hospital, Arlesey, Bedfordshire (For Nervous and Mental Disorders). Vacancies for **four Ward Sisters** to take charge of modernised units of small units. Salary £675 per annum to £850 per annum, less £205 per annum for board and lodging. If resident, a charge of £5 per annum made for use of uniform and laundering. The hospital accommodates approximately 650 women patients, and is a recognised Training School for Mental Nurses, with an active Preliminary Training School. It is pleasantly situated 40 miles from London. Applications to the Matron, from whom further information may be obtained.

DEPUTY SISTERS

Bromham Hospital, Bromham, Nr. Bedford (Mentally Sub-normal—394 beds). Res. or non-res. Two modern and well-equipped pavilions.

STAFF NURSES (FEMALE)

Bromham Hospital, Bromham, Nr. Bedford (Mentally Sub-normal—394 beds). Res. or non-res. Two very modern and well-equipped pavilions.

Hill End Hospital, St. Albans (For Mental and Nervous Disorders—760 beds). S.R.N., R.M.N., or R.M.N. only.

Napsbury Mental Hospital, Nr. St. Albans, Herts. (2,020 beds). Res. or non-res. R.M.N., R.M.P.A.

New Southgate Group Hospital Management Committee, comprising: Friern Hospital, New Southgate, London, N.11 (Psychiatric Hospital — 1,450 female beds), and **Halliwick Hospital, New Southgate, London, N.11** (Informal Psychiatric Hospital—67 female beds). Res. or non-res. Staff will be appointed to the Group and may be required to work at either hospital.

St. Bernard's Hospital for Nervous and Mental Disorders, Southall, Middlesex (760 beds). Res. or non-res.

Three Counties Hospital, Arlesey, Bedfordshire (For Nervous and Mental Disorders). Vacancies for **four Female Staff Nurses** for modernised wards of small units. Opportunities for promotion. Salary £550 per annum to £675 per annum, less £180 per annum for board and lodging. If non-resident, a charge of £5 per annum is made for use of uniform and laundering. The hospital accommodates approximately 650 women patients and is a recognised Training School for Mental Nurses, with an active Preliminary Training School. It is pleasantly situated 40 miles from London. Applications to **The Matron**, from whom further information may be obtained.

STAFF NURSES (MALE)

Bromham Hospital, Bromham, Nr. Bedford (Mentally Sub-normal—394 beds). Res. or non-res. Two modern and well-equipped pavilions.

St. Bernard's Hospital for Nervous and Mental Disorders, Southall, Middlesex (2,500 beds). Res. or non-res.

POST-GRADUATE TRAINING

Hill End Hospital, St. Albans, Herts. (For Mental and Nervous Disorders—760 beds). Male and female. S.R.N. Resident or non-resident. Required for post-graduate training for R.M.N. Certificate. Duration of training eighteen months. Schools commence 1st January, 1st May and 1st September. Apply to Matron or Chief Male Nurse, as appropriate, for full particulars.

Three Counties Hospital, Arlesey, Beds. (For Mental and Nervous Disorders—1,200 beds). Male and female S.R.N., resident or non-resident, required for post-graduate training for R.M.N. Certificate. Duration of training 18 months. Apply to Matron or Chief Male Nurse, as appropriate, for full particulars.

NURSING ASSISTANTS (FEMALE)

Bromham Hospital, Bromham, Nr. Bedford (Mentally Sub-normal—394 beds). Res. or non-res.

Friern Hospital, New Southgate, London, N.11 (For Nervous and Mental Disorders). Res. or non-res. Preferably with one year's experience.

NURSING ASSISTANTS (MALE)

Bromham Hospital, Bromham, Nr. Bedford (Mentally Sub-normal—394 beds). Res. or non-res. Two modern and well-equipped pavilions.

NURSERY NURSES (FEMALE)

Bromham Hospital, Bromham, Nr. Bedford (Mentally Sub-normal—394 beds). Res. or non-res. Four required.

(92)

PUBLIC HEALTH VACANCIES—Continued

LANCASHIRE COUNTY COUNCIL

HOME NURSING SERVICE

Assistant Superintendent of Home Nurses required. Applicants must be State's Nurses, qualified to supervise Midwives, and should hold the Health Visitors' Certificate. Salary scale £888 rising by annual increments to £1,014. The successful applicant will normally be required to reside in the area in which she works, and must be a car driver. The appointment is superannuable and subject to medical examination.

Application forms from the County Medical Officer of Health, Serial No. 3232, County Hall, Cliff County Offices, Preston, returnable by the 24th July, 1961. (243)

COUNTY BOROUGH OF READING

APPOINTMENT OF HEALTH VISITOR AND SCHOOL NURSE

Applications are invited from qualified nurses holding the Health Visitor's Certificate. Salary and conditions of service are in accordance with the recommendations of the Whitley Council.

Further particulars and forms of application can be obtained from the Medical Officer of Health, Bristol and West House, 173/4 Friar Street, Reading.

G. F. DARLOW,
Town Clerk.

July, 1961. (270)

EAST SUFFOLK COUNTY COUNCIL

Applications are invited for the following vacancies:

Lowestoft. District Midwife required.

Sotsdale Area. District Nurse-Midwife required for this rural area. Can be linked with an adjacent area if two friends interested.

Salary and conditions of service in accordance with national awards.

Forms of application from County Medical Officer, P.O. Box 36, County Hall, Ipswich. (334)

URBAN DISTRICT COUNCIL OF BASILDON

HEALTH DEPARTMENT

Basildon Area. Appointment of **District Midwives**, S.R.N., S.C.M. (two). Car drivers and assisted car purchase considered. Separate unfurnished flat or house considered, with assistance towards removal expenses.

Billericay Area. Home Nurse-Midwife. S.R.N., S.C.M. Pleasant urban and rural area within easy reach of London. Car driver. Assisted car purchase considered. Separate unfurnished flat or house considered, with assistance towards removal expenses.

Application forms obtainable from the Medical Officer of Health, 98a High Street, Billericay. (437)

ESSEX COUNTY COUNCIL

HARLOW NEW TOWN

Applications invited from qualified **Health Visitor/School Nurses** for appointments in Harlow New Town. Successful candidates will be based upon modern Group Practice Clinics. These appointments will be of particular interest to Health Visitors seeking experience in all branches of the Social Services for a predominantly young population. Unfurnished housing accommodation available.

Application forms from Area Medical Officer, Municipal Offices, High Road, Woodford, E.18. (433)

CITY OF PORTSMOUTH

APPOINTMENT OF TUBERCULOSIS VISITOR

Applications for the above appointment are invited from qualified Health Visitors, or State Registered Nurses with tuberculosis or domiciliary nursing experience. The salary and conditions of service are those of the Nurses' and Midwives' Council.

Application forms may be obtained from, and must be returned to, the Medical Officer of Health, 1 Western Parade, Portsmouth, as soon as possible. (505)

ESSEX COUNTY COUNCIL

HEALTH VISITOR/SCHOOL NURSE

Applications invited from duly qualified persons for the post of **Health Visitor/School Nurse** in a semi-rural district between Waltham Abbey and Epping in the Forest Health Area. Car driver essential.

Application form from Area Medical Officer, Municipal Offices, High Road, Woodford, E.18. (434)

LONDON COUNTY COUNCIL

Domiciliary Midwives (preferably S.R.N.) required for district vacancies. Married women eligible. **Flats provided. Car** purchase scheme. Also vacancies in **North London Hostel,** accommodating four Midwives and four Pupils. Whitley salary and conditions.

Apply Medical Officer of Health (D.1/T/1808/7a), County Hall, S.E.1. (214)

S S A F A

Soldiers', Sailors' and Airmen's Families Association

Overseas Public Health Nursing Service. Vacancies for H.V. and/or Q.I.D.N. to work among families of British Servicemen in Kenya, the Middle East and BAOR. Apply P.N.O., 23 Queen Anne's Gate, London, S.W.1. (387)

FLINTSHIRE COUNTY COUNCIL

invite applications from suitably qualified persons for the post of **District Nurse-Midwife** for Caergwrle District. Preference will be given to a Nurse with Queen's Nurse training or who is prepared to undergo such training under the Council's Training Scheme. Salary in accordance with Whitley (Nurses and Midwives) Council scale. Travelling allowance and uniform provided. Unfurnished house available.

Form of application may be obtained from the Clerk of the County Council, County Buildings (P.O. Box No. 1), Mold. Closing date: 24th July, 1961. (394)

ADMINISTRATIVE COUNTY OF LEICESTER

HEALTH DEPARTMENT

State Certified Midwife (whole-time) required for domiciliary service in Loughborough area. Salary and conditions of service according to Whitley (Nurses' and Midwives') Council. Accommodation and car available, if required.

Form of application and further information from the County Medical Officer, 17 Friar Lane, Leicester. (397)

LINDSEY COUNTY COUNCIL

HEALTH DEPARTMENT

Applications invited for post of **Health Visitor** (holding Health Visitor's Certificate of Royal Society of Health), at Gainsborough. Duties comprehensive of all fields of health visiting. Whitley Council salary and conditions of service.

Application forms obtainable from Dr. C. D. Cormac, County Medical Officer of Health, County Offices, Lincoln. (461)

APPOINTMENT OF HEALTH VISITORS

Southampton C.B.C. has vacancies for **Health Visitors** for general duties. Application forms from Medical Officer of Health, Civic Centre, Southampton. (480)

GLOUCESTER DISTRICT NURSING SOCIETY

State Certified Midwives required for whole-time domiciliary midwifery. Also one **Domiciliary Midwife** required for night duty only.

Apply to the Superintendent, 14 Clarence Street, Gloucester. (44)

PUBLIC HEALTH VACANCIES—CONTINUED ON SUPPLEMENT XV

MANCHESTER REGIONAL HOSPITAL BOARD

Applications are invited for the undermentioned appointments, which should be sent, together with details of age, qualifica training and experience, and the names of two referees (or copies of two recent testimonials), to THE MATRON of the appro hospital, from whom further details may be obtained if necessary. Salaries in accordance with appropriate National Scales.

LANCASHIRE

ASSISTANT MATRONS

Bury General Hospital, Bury (172 beds). Second of two. Duties cover the whole field of nursing administration but with particular reference to the supervision of the nurses' home and staff medical records. Acute general hospital with new Casualty and Out-patients' Department. Duties also include responsibility for two small units in the group.

Heath Charnock Hospital, Nr. Chorley (Chronic Sick—70 beds, T.B.—38 beds).

TUTORS

Bury and Rossendale School of Nursing, Bury. Assistant Sister Tutors required, qualified or unqualified, to work in the Training School for General Register. Interesting work with good conditions. Applications to Matron, Bury General Hospital, Bury.

Crumpsall Hospital, Delaunays Road, Manchester, 8. General Training School for Male and Female Nurses. Special Training Schemes in operation with Manchester University and Booth Hall Children's Hospital. Nurse Tutor required—newly created post. Modern and well-equipped training school. Block system of training in operation. Good experience in Junior and Senior syllabus.

Booth Hall Children's Hospital, Charlestown Road, Blackley, Manchester, 9 (364 beds). Sister Tutor, qualified, required immediately for addition to teaching staff, which comprises one Principal, two Tutors and one Clinical Instructor. Resident or non-resident, sick children's experience an advantage. Training School for R.S.C.N. and comprehensive S.R.N., R.S.C.N. Block system in operation. Complete paediatric teaching experience offered. Prospective candidates will be welcome to view the department and hospital on application to Matron.

Withington Hospital, Manchester, 20 (General Training School for male and female Nurses and Part I Midwifery. The hospital is part of the teaching unit for obstetrics and surgery in association with the Manchester University Medical School) (1,072 beds, including 110 Maternity). Clinical Instructor required for the medical block, comprising six acute ward units, three male and three female. Resident or non-resident. Interesting post in progressive and fully staffed hospital.

NIGHT SUPERINTENDENTS

Victoria Hospital, Burnley (Acute—173 beds). Grade A for General Training School with 171 beds, including a busy Casualty Department. Excellent experience in progressive hospitals. Vacancy September, 1961, due to present Superintendent commencing the College of Nursing Administration Course.

DEPUTY NIGHT SUPERINTENDENT

Withington Hospital, Manchester, 20 (1,072 beds, including 110 Maternity). Female, for General Wards. S.R.N. Resident or non-resident. Large pleasant bed-sitting room available for resident applicant. 44 hour week.

ADMINISTRATIVE SISTERS

Monsall Hospital, Newton Heath, Manchester, 10 (I.D. and T.B.—465 beds). Grade B. S.R.N., and either R.F.N. or B.T.A. Certificate for general administrative duties.

Fail Birch Hospital, Lostock, Nr. Bolton (Long-stay Orthopaedic—44 beds). Departmental Sister, Category 'B' grading, will be required to deputise for Matron during her absence.

NIGHT SISTERS

Crumpsall Hospital, Delaunays Road, Manchester, 8. One of five working under a Night Superintendent.

Oldham Royal Infirmary, Union Street West, Oldham (General — 204 beds). One of three.

Hartley Hospital, Coine (General—44 beds).

DEPARTMENTAL THEATRE SISTER

Birch Hill Hospital, Rochdale (General —746 beds). Category 'B' post. To work 44 hour week in modern Operating Theatre Unit. Applicants should be S.R.N. and have had previous experience as a Theatre Sister.

THEATRE SISTERS

Withington Hospital, Manchester, 20 (1,072 beds, including 110 Maternity). Deputy (female) for main Operating Theatre Unit. Five-day week. No "on-call duty" Unit fully staffed. Resident or non-resident.

Oldham and District General Hospital, Rochdale Road, Oldham (General Unit—Training School for Student Nurses) (Mainly General—965 beds). To work under Theatre Superintendent. Resident or non-resident. 88 hour fortnight.

Crumpsall Hospital, Delaunays Road, Manchester, 8. Resident or non-resident, for Unit with five Theatres and Plaster Theatre, including twin Operating Theatre Suite. Eight hour shift system in operation.

Baguley Hospital, Wythenshawe, Manchester, 23 (T.B., Thoracic and Cardiac Surgery—390 beds). Excellent thoracic surgical experience.

Wrightington Hospital, Nr. Wigan (Orthopaedic — 140 adults, 30 child. Centre for Hip Surgery. Chest — 100 adults, 20 child. Renal—30 adults).

SISTERS IN CHARGE

Withington Hospital, Manchester, 20 (1,072 beds, including 110 Maternity). For Female Geriatric Ward. Unit for transfer to new modern premises near the same site within the near future. Five-day week. No split duty rotas. 44 hour week. Resident or non-resident.

WARD SISTERS

Booth Hall Children's Hospital, Charlestown Road, Blackley, Manchester, 9 (364 beds). For Girls' Orthopaedic Wards. R.S.C.N. or S.R.N. and Orthopaedic Certificate.

Birch Hill Hospital, Rochdale (General —746 beds). For modern Ear, Nose and Throat Department offering excellent in-patient, out-patient and theatre experience. Must be S.R.N. and have previous experience as Ward Sister or Staff Nurse, preferably in Ear, Nose and Throat work. Certificate of Institute of Otology an advantage.

Springfield Park Hospital, Bolton Road, Rochdale (40 beds). Full or part-time, for small Post-operative Surgical and Orthopaedic Unit. Resident or non-resident post. 44 hour week in operation.

Wrightington Hospital, Nr. Wigan (Centre for Hip Surgery) (Orthopaedic—140 adults, 30 children. Chest—100 adults, 20 children. Renal—30 adults). Second for Adult Female Orthopaedic Ward.

Oldham Royal Infirmary, Union Street West, Oldham (General — 204 beds). For Orthopaedic Ward. One of two working under Senior Sister.

Strinesdale Hospital, Moorside, Oldham (T.B.—55 beds). Resident or non-resident. 88 hour fortnight.

WARD SISTERS—Contd.

Oldham and District General Hospital, Rochdale Road, Oldham (General Unit—Training School for Student Nurses) (Mainly General—965 beds). (a) Junior for Gynaecology Ward, Medical Ward and Paediatric Ward. Resident or non-resident. (b) For Geriatric Unit. 88 hour fortnight. Resident or non-resident.

Wilkinson Hospital, Belmont Road, Bolton (Diseases of the Chest—59 beds).

Rossendale General Hospital, Rawtenstall (330 beds). Sister or Charge Nurse required for a progressive Geriatric Unit of 47 male beds. The post can be non-resident.

DEPUTY WARD SISTERS

Withington Hospital, Manchester, 20 (1,072 beds, including 110 Maternity). For the following ward units: Male Surgical Ward, 27 beds; Male Medical Ward, 32 beds; Female Geriatric, Skin and Long-stay Orthopaedic Ward (58 beds—establishment three Sisters and three Staff Nurses). Applications are invited from Staff Nurses with at least one year's experience since qualification. 44 hour week. Resident or non-resident.

SISTER

Westhulme I.D. Hospital, Chadderton Road, Oldham (I.D.—58 beds). Junior for Dermatological Unit. Resident or non-resident. 88 hour fortnight.

RELIEF SISTERS

Chorley and District Hospital, Chorley (General and Maternity—85 beds). For general relief duties.

HOLIDAY RELIEF SISTER

Sharoe Green Hospital, Preston (General and Maternity—375 beds). Resident or non-resident.

CASUALTY SISTER

Royal Albert Edward Infirmary, Wigan. For busy Casualty Department.

MIDWIFERY NIGHT SUPERINTENDENT

Oldham and District General Hospital, Rochdale Road, Oldham (Mainly General —965 beds, modern Maternity Unit—68 beds). For busy Maternity Unit, including Premature Baby Department. M.T.D. desirable, but not essential. Applications to Superintendent Midwife.

DEPUTY SUPERINTENDENT MIDWIFE

Billinge Hospital, Orrell, Nr. Wigan. With some teaching duties; required for Unit of 74 beds. Part II Training School. New Unit is being built in near future. Whitley Council scale: £756-£914 per annum.

MIDWIFERY SISTERS

Park Hospital, Davyhulme (General—420 beds). For the Part I Midwifery Training Unit of 70 beds. Posts offer excellent experience in all departments of this modern Midwifery Unit.

MIDWIFERY SISTERS—Contd.

Crumpsall Hospital, Delaunays Road, Manchester, 8. Complete General Assistant Nurse Training School. Part I Midwifery Training School. well-equipped Unit of 130 beds. lent experience to be gained. Re or non-resident.

STAFF MIDWIVES

Park Hospital, Davyhulme (Ge 420 beds). For the Part I Mid Training Unit of 70 beds. Post excellent experience in all departm this modern Midwifery Unit.

Crumpsall Hospital, Delaunays Manchester, 8. Complete Genera Enrolled Nurse Training School Part I Training School. For well-e unit of 30 beds. Excellent experie be gained. Resident or non-residen

Sharoe Green Hospital, Preston eral and Maternity — 375 beds). Maternity Department with 51 bed 13 special care cots.

Urmston Cottage Hospital, U (22 beds). Resident or non-residen

Preston Royal Infirmary, Preston eral, Acute and Continuation—526 For Maternity Department with 1 and 15 special care cots. Part I ing School. Excellent experience able. Two required to fill va caused by promotion within the ment. Resident or non-resident.

PUPIL MIDWIVES

Oldham and District General H Rochdale Road, Oldham (Mainly G —965 beds, modern Maternity Un beds). S.R.N.; good experience departments. Vacancies occur at monthly intervals. Lectures and Tu given during hours of duty. 88 fortnight. Resident or non-re Applications to Superintendent Midw

Sharoe Green Hospital, Preston eral and Maternity—375 beds). Re in September and December. Pa Midwifery Training School.

Bank Hall Maternity Hospital, L (Maternity—42 beds). Pupils ar pared for Part I of the Central Mid Board Examination. Vacancies August, 1961, and at three monthly vals. Good experience in normal a normal midwifery and in premature nursing. Training given in anal Obstetric and Paediatric lectures gi Hospital Consultants and by qu Midwifery Tutors. A study day day and a half off per week. The h is pleasantly situated in its own g and pupils may be resident or no dent. Brochure available on applic

Crumpsall Hospital, Delaunays Manchester, 8. For Part I Mid Training in February, May, Augu November each year. The departm well-equipped.

MALE CHARGE NURSE

Monsall Hospital, Newton Heath, chester, 10 (I.D. and T.B.—465 For night duty. S.R.N., B.T.A. S three. Off duty three nights week

Wilkinson Hospital, Belmont Road, ton (Diseases of the Chest—59 Junior.

STAFF NURSES (THEATRE)

Manchester Northern Hospital, ham Hill Road, Manchester, 8 (Co General Training School) (116 Resident or non-resident.

Hartley Hospital, Coine (General beds).

STAFF NURSES (MALE or FEMALE)

Springfield Park Hospital, Bolton Rochdale (40 beds). Full or par for small Post-operative Surgical Orthopaedic Unit. Resident or no dent post. 44 hour week in ope

Sharoe Green Hospital, Preston eral and Maternity—375 beds). general wards, day or night duty.

Oldham Royal Infirmary, Union West, Oldham (General — 204 For the Orthopaedic Ward, Ca Department, Out-patients' Depart Theatre and Wards.

WRIGHTINGTON HOSPITAL, Nr. WIGAN

(Orthopaedic, Chest and Urological—357 beds)

New Private Patient Unit of eight beds for orthopaedic surgery, opening early August. The following staff are required:

SISTER-IN-CHARGE.
2 STAFF NURSES.
2 ENROLLED NURSES for day duty.
2 ENROLLED NURSES for night duty.

Nurses' home is at present being modernised and the Council is building houses and flats in the hospital estate. For non-resident staff, public service vehicles run between Wigan and the hospital grounds.

Application forms from the Matron.

MANCHESTER REGIONAL HOSPITAL BOARD—*Contd.*

LANCASHIRE—Contd.

STAFF NURSES (MALE OR FEMALE)—Contd.

Oldham and District General Hospital, Rochdale Road, Oldham (General Unit—Training School for Student Nurses) (Mainly General—965 beds). (a) For Gynaecology Ward, Medical Wards, Children's Wards, Private Wards and Theatre. (b) For Geriatric Unit, resident or non-resident. 88 hour fortnight.

Burnley General Hospital, Burnley (General—630 beds). All wards. Day and night duty.

Victoria Hospital, Burnley (Acute—173 beds). For all departments.

Crumpsall Hospital, Delaunays Road, Manchester, 8. (a) Trained staff required for modern Neurosurgical Unit of 24 beds (13 male, 13 female). (b) For general wards, day and night duty.

Wrightington Hospital, Nr. Wigan (Centre for Hip Surgery) (Orthopaedic—30 adults, 30 children. Chest—100 adults, 20 children, Renal—30 adults). For full-time day duty.

Baguley Hospital, Wythenshawe, Manchester, 23 (T.B., Thoracic and Cardiac Surgery—390 beds). (a) For Recovery Ward of Thoracic Surgical Unit. (b) For Medical and Surgical Wards. Day and night duty.

STAFF NURSES (FEMALE)

Birch Hill Hospital, Rochdale (General—746 beds). S.R.N. or S.R.C.N. for modern Premature Baby Unit. 44 hour week in operation.

Manchester Northern Hospital, Cheetham Hill Road, Manchester, 8 (Complete General Training School) (116 beds). Resident or non-resident. For General Wards.

POST-GRADUATE NURSES

Booth Hall Children's Hospital, Charlestown Road, Blackley, Manchester, 9 (364 beds). State Registration in the nursing of sick children. Period 13 months. Applications are invited from State Registered Nurses who have received two months' paediatric experience during training. First Course commences September, 1961.

Crumpsall Hospital, Delaunays Road, Manchester, 8. State Registered Nurses, with an interest in orthopaedic work, may apply for one year post-graduate training. Salary and grade of Staff Nurse. Resident or non-resident.

Baguley Hospital, Wythenshawe, Manchester, 23 (T.B., Thoracic and Cardiac Surgery—390 beds). Vacancies exist for one year's post-graduate training for S.R.N. Certificate. Examinations May and November. Applications are also invited for Nurses desiring six months' experience in a modern Thoracic Surgical Unit. Certificate of training awarded on completion of course. Lecture course given.

ENROLLED NURSES (MALE or FEMALE)

Crumpsall Hospital, Delaunays Road, Manchester, 8. For Chronic Sick Wards and Theatre.

Wrightington Hospital, Nr. Wigan (Centre for Hip Surgery) (Orthopaedic—30 adults, 30 children. Chest—100 adults, 20 children. Renal—30 adults). For full-time day duty.

Strinesdale Hospital, Moorside, Oldham (T.B.—55 beds). 88 hour fortnight.

Victoria Hospital, Burnley (Acute—173 beds). For all departments.

ENROLLED NURSES (MALE or FEMALE)—Contd.

Marsden Hospital, Burnley (Acute, Medical and Paediatrics, Chest Diseases—78 beds). Day and night duty.

Wilkinson Hospital, Belmont Road, Bolton (Diseases of the Chest — 59 beds). Resident or non-resident.

Baguley Hospital, Wythenshawe, Manchester, 23 (T.B., Thoracic and Cardiac Surgery—390 beds). Day or night duty. Full or part-time.

ENROLLED NURSES (FEMALE)

Dr. Kershaw's Cottage Hospital, Turf Lane, Royton, Nr. Oldham (General Practitioner—20 beds). Resident or non-resident. 88 hour fortnight.

Preston Royal Infirmary, Preston (General, Acute and Continuation—526 beds). (General Training School.) For general wards in the Infirmary and its Continuation Hospitals. Resident or non-resident.

Eaves Lane Hospital, Chorley (Maternity and M.D.—185 beds).

Manchester Northern Hospital, Cheetham Hill Road, Manchester, 8 (Complete General Training School) (116 beds). For day and night duty on General Wards. Resident or non-resident.

STUDENT NURSES

Crumpsall Hospital, Delaunays Road, Manchester, 8. Complete Training School. There are vacancies in the school commencing in August, for suitably educated girls of 18 years of age and over for three years' training in general nursing. Candidates accepted for a reduced period of two years if already on the Supplementary Register of the General Nursing Council.

Oldham and District General Hospital, Rochdale Road, Oldham (General Unit—Training School for Student Nurses) (Mainly General—965 beds). Female students for Preliminary Training School, commencing 4th September, 1961. Block system of education is in force. Theoretical training from qualified Sister Tutor. Student Nurses on Supplementary Register are accepted for two years' training.

The Rochdale School of Nursing (Birch Hill Hospital, Rochdale (General—746 beds) and **Rochdale Infirmary, Whitehall Street, Rochdale** (Acute — 109 beds)). There are vacancies for young men and women of good education to train for the Register of The General Nursing Council. Applicants should be not less than 17 years and 9 months at the time of application. Modern nurses' home and good recreational facilities. Indoor and outdoor uniform provided. Training allowances. Applications to Matron, Birch Hill Hospital, Rochdale, or Matron, Rochdale Infirmary, Whitehall Street, Rochdale.

PUPIL NURSES

Crumpsall Hospital, Delaunays Road, Manchester, 8. For two years' training. Minimum age 18 years. School commencing October, 1961.

Chorley and District Hospital, Chorley (General and Maternity — 85 beds). Group Training School for Enrolled Nurses. Pupils are required at this Group Hospital which is recognd as a Training School for Enrolled Nurses. Candidates are accepted for training between the ages of 18 and 35 years. Forms of application and further particulars available from Matron.

CHESHIRE

NIGHT SISTERS

Moss Lane Hospital, Macclesfield (70 beds).

HOME SISTER

Stockport Infirmary, Stockport (General — 169 beds). Resident. With some hospital administrative duties.

THEATRE SUPERINTENDENT

Stockport Infirmary, Stockport (General—169 beds). Resident or non-resident.

THEATRE SISTERS

Stockport Infirmary, Stockport (General—169 beds). Resident or non-resident.

SISTER IN CHARGE

Barony Hospital, Nantwich (General, Chronic, Maternity and Psychiatric — 278 beds). For a G.P. Maternity Unit (16 beds).

WARD SISTERS

Mauldeth Home, Stockport (Chronic—83 beds. Post-operative 9 beds).

Stockport Infirmary, Stockport (General—169 beds). Second for Children's Ward. Resident or non-resident.

SISTERS

Macclesfield Hospital, Macclesfield (270 beds) (General Nurse Training School for Student Nurses. Training School for Part II of the Central Midwives' Board Certificate). Private Patients' Annexe (8 beds).

MIDWIFERY SISTERS

Aspland Maternity Home, Hyde (Maternity—16 beds).

Cliffe Maternity Unit, Barony Hospital, Nantwich (Maternity, G.P.—16 beds).

Linden Grange Maternity Home, Crewe (G.P. Maternity Unit—16 beds). Resident or non-resident.

STAFF MIDWIVES

Aspland Maternity Home, Hyde (Maternity—16 beds).

Cliffe Maternity Unit, Barony Hospital, Nantwich (Maternity, G.P.—16 beds).

Linden Grange Maternity Home, Crewe (G.P. Maternity Unit—16 beds). Resident or non-resident.

STAFF NURSES (THEATRE)

Macclesfield Hospital, Macclesfield (270 beds) (General Nurse Training School for Student Nurses. Training School for Part II of the Central Midwives' Board Certificate). Female.

STAFF NURSES (MALE or FEMALE)

Moss Lane Hospital, Macclesfield (70 beds).

ENROLLED NURSES (MALE or FEMALE)

Macclesfield Hospital, Macclesfield (270 beds) (General Nurse Training School for Student Nurses. Training School for Part II of the Central Midwives' Board Certificate). For the General Wards of the hospital for day and night duty.

ENROLLED NURSES (MALE)

Macclesfield Hospital, Macclesfield (270 beds). For position involving duties in the Central Syringe Service and special treatment department. Applications to the Group Secretary, Willerby House, Cumberland Street, Macclesfield.

ENROLLED NURSES (FEMALE)

Moss Lane Hospital, Macclesfield (70 beds). Full or part-time. Resident or non-resident.

STUDENT NURSES

Crewe and District Memorial Hospital, Victoria Avenue, Crewe (Recognised by the General Nursing Council as a complete Training School for the General Register) (General—110 beds). There are vacancies in the Preliminary Training School for suitably educated young ladies, between 18 and 35 years of age, who wish to train as Nurses. Study day system of nurse tuition.

DERBYSHIRE

DEVONSHIRE ROYAL HOSPITAL BUXTON

(Rheumatism and Rehabilitation Centre—177 beds. Annexe—75 beds)

Staff Nurses and State Enrolled Nurses, full-time or part-time, resident or non-resident.

WESTMORLAND

WESTMORLAND COUNTY HOSPITAL, KENDAL
(General—95 beds)

Theatre Sister, resident or non-resident.

ETHEL HEDLEY ORTHOPAEDIC HOSPITAL, WINDERMERE
(Children—50 beds)

Sister or Staff Nurse for Boys' Ward; Orthopaedic Nursing Certificate desirable, also experience in plaster work.

MENTAL NURSING VACANCIES

SHAROE GREEN HOSPITAL PRESTON, LANCS.
(General and Maternity—375 beds)

Deputy Sister for Female Psychiatric Ward (100 beds). Resident or non-resident. All modern forms of treatment carried out. S.R.N. and R.M.N. essential. Salary £598-£725 per annum.

Staff Nurse for Psychiatric Unit.

ST. THOMAS HOSPITAL STOCKPORT, CHESHIRE
(Chronic—419 beds)

Male Charge Nurse for Psychiatric Wards.

Deputy Male Charge Nurse for Psychiatric Wards.

STUDENTS. There are vacancies for **Student Nurses, Pupil Nurses** and **Pupil Midwives** at Training Hospitals (including Mental Hospitals and Mental Deficiency Institutions) in all parts of the Region, which comprises parts of Lancashire, Cheshire, Derbyshire and Westmorland. Applicants who wish to enter training should write to the Matron of the hospital of their choice. A list of hospitals in the region which are recognised Training Schools for Student Nurses, Pupil Nurses and Pupil Midwives will be sent on application to the Nursing Officer, Manchester Regional Hospital Board, Cheetwood Road, Manchester, 8. (70)

PUBLIC HEALTH VACANCIES—Continued

COUNTY BOROUGH OF BLACKPOOL PUBLIC HEALTH DEPARTMENT

Applications are invited for **District Nurses,** Midwives, etc., in accordance with Nurses' and Midwives' Whitley Council for Health Services.

Car allowance payable in appropriate cases.

Application forms and details from Medical Officer of Health, Municipal Health Centre, Corporate Drive, Blackpool. (235)

HOSPITAL AND OTHER NURSING VACANCIES

SURREY COUNTY COUNCIL

Deputy Matron required for residential training nursery in **Woking,** accommodating 26 children, 10-5 years of age. Salary £604 x £26/£27—£761 p.a. less £195 in respect of board, lodging and laundry. Uniform allowance.

For fuller details and an application form, write to Children's Officer (H/236), County Hall, Kingston-upon-Thames. (274)

SOUTHWARK, NEWINGTON AND WALWORTH DISTRICT NURSING ASSOCIATION
65 SANCROFT STREET, S.E.11

Non-Training Home. Staff approx. 22

Assistant Superintendent required 1st October, 1961. Furnished or unfurnished accommodation in annexe. Non-resident. (457)

PUBLIC HEALTH VACANCIES CONTINUED ON SUPPLEMENT XVII

NEWCASTLE REGIONAL HOSPITAL BOARD

On behalf of the Management Committees, applications are invited for the following appointments, and should be sent, together details of age, qualifications, training, experience, and the names of two referees (or copies of two recent testimonials) to the M of the appropriate hospital (except where otherwise stated) from whom further details may be obtained. Salaries and conditio in accordance with the appropriate National Agreements.

DEPUTY MATRON

ST. MARY'S HOSPITAL

STANNINGTON, NORTHUMBERLAND (Psychiatric Hospital—403 female beds). Should hold dual qualifications R.M.N., S.R.N. Resident or non-resident.

REGISTERED NURSE TUTORS

HOLYWOOD HALL HOSPITAL

WOLSINGHAM (172 beds). **Tutor/Administrative Sister.** S.R.N. Male or female. Resident or non-resident.

MIDDLESBROUGH GENERAL HOSPITAL

AYRESOME GREEN LANE, MIDDLESBROUGH (473 beds. Complete General Training School with an establishment of 200 Student Nurses). Two qualified Nurse Tutors required. One for Group Preliminary Training School. Resident or non-resident.

ST. MARY'S HOSPITAL

STANNINGTON, NORTHUMBERLAND (Psychiatric—800 beds). Second Tutor (male or female). Preference will be given to Registered Nurse Tutors, but applications from persons holding the qualifications R.M.N., S.R.N., will be considered. New Teaching Unit to be erected this year. Resident or non-resident and a house or flat may be available. Applications to Group Secretary by 31st July, 1961.

WEST CUMBERLAND NURSE TRAINING SCHOOL

WEST CUMBERLAND HOSPITAL, HENSINGHAM, WHITEHAVEN, CUMBERLAND (293 beds). Qualified Tutor for expanding school in new, specially built premises forming part of the new West Cumberland Hospital—140 beds, but which will eventually have 470 beds. Practical training at present is also given at Whitehaven Hospital—120 beds. Resident or non-resident.

THEATRE SUPERINTENDENT

NORTH ORMESBY HOSPITAL

MIDDLESBROUGH (184 beds). For busy Twin Theatre Unit. Must be interested in the administration of operating theatres. Male or female. Resident or non-resident.

NIGHT SISTERS

BISHOP AUCKLAND GENERAL HOSPITAL

BISHOP AUCKLAND (350 beds). S.R.N. Deputy to Night Superintendent. Resident or non-resident.

THEATRE SISTERS

EYE INFIRMARY

ALEXANDRA ROAD, SUNDERLAND (60 beds). S.R.N. for modern Theatre offering excellent experience. Must have ophthalmic experience. Resident or non-resident.

LEEHOLME HOSPITAL

EASINGTON, CO. DURHAM (158 beds). S.R.N.s required. Hospital caters for acute surgical and gynaecological cases, and mainly long-stay rehabilitation patients. Resident or non-resident.

NORTH ORMESBY HOSPITAL

MIDDLESBROUGH (184 beds). Male or female. Post vacant August. Resident or non-resident.

MATERNITY HOSPITAL
CHESTER ROAD, SUNDERLAND

(88 beds)

There are vacancies for all grades of staff to increase the staff establishment.

SISTERS. S.R.N. Four vacancies.

STAFF MIDWIVES. S.R.N., S.C.M.—may be S.C.M. only.

STAFF NURSES. S.R.N. only.

STATE ENROLLED NURSES.

NURSERY NURSES. Must be R.S.C.N. or N.N.E.B.

AUXILIARY NURSES. Preferably with previous nursing experience.

PUPIL MIDWIVES. S.R.N. or R.S.C.N.: Six months' training to begin 1st November, 1961, and 1st February, 1962.

Posts other than Sister may be part-time. Excellent experience is available in Delivery Rooms, Lying-in Wards, Ante- and Post-Natal Clinics, and the nursery for premature and special care babies. The 88 hour fortnight is in operation.

Further particulars can be obtained from Matron, by letter or telephone, or an appointment made for interview.

Application forms will be sent on request.

SISTERS

BENSHAM GENERAL HOSPITAL

GATESHEAD, 8 (377 beds). Three Junior Sisters for Gynaecological Ward and Acute Medical Wards. Resident or non-resident.

BISHOP AUCKLAND GENERAL HOSPITAL

BISHOP AUCKLAND (350 beds). Ward Sister, S.R.N., for Female Surgical and Gynaecological Ward. Resident or non-resident.

SISTERS—Contd.

HEMLINGTON HOSPITAL

MIDDLESBROUGH (283 beds). Relief Sister for Male Surgical Ward. Re or non-resident.

ORTHOPAEDIC AND ACCIDENT HOSPITAL

NEWCASTLE ROAD, SUNDERLAND (120 beds). **Sister** for Casualty Depart S.R.N., with Orthopaedic Certificate or orthopaedic experience preferred. department offering excellent experience. Post vacant beginning of Sep 1961. Resident or non-resident.

QUEEN ELIZABETH HOSPITAL

SHERIFF HILL, GATESHEAD, 9 (164 beds). For Special Gynaecological Resident or non-resident.

ROYAL INFIRMARY

NEW DURHAM ROAD, SUNDERLAND (300 beds). Ward Sister requir take charge of busy Ear, Nose and Throat Ward—male and female (32 b Ear, nose and throat experience desirable. Excellent experience avai Resident or non-resident. Apply, in writing, to Matron by 24th July,

SHERIFF HILL I.D. HOSPITAL

SHERIFF HILL, GATESHEAD, 9 (127 beds). Junior Ward Sisters for O Blocks. Non-resident.

HOLIDAY RELIEF SISTERS

EYE INFIRMARY

ALEXANDRA ROAD, SUNDERLAND (60 beds). S.R.N. for modern Th Appointment with a view to permanent post. Resident or non-resident.

ORTHOPAEDIC AND ACCIDENT HOSPITAL

NEWCASTLE ROAD, SUNDERLAND (120 beds). S.R.N., with Orth Certificate or orthopaedic experience preferred. Resident or non-resident.

STAFF NURSES (Female)

BENSHAM GENERAL HOSPITAL

GATESHEAD, 8 (377 beds). For Gynaecological and Acute Medical W Resident or non-resident.

BISHOP AUCKLAND GENERAL HOSPITAL

BISHOP AUCKLAND (350 beds). S.R.N. Resident or non-resident.

BLENCATHRA HOSPITAL

THRELKELD, Nr. KESWICK (Chest and Chronic Sick—76 beds). Two Nurses. S.R.N. or S.E.N. Resident or non-resident. A modern house, the hospital, is available for applicant with dependent relatives.

DUNSTON HILL HOSPITAL

DUNSTON, GATESHEAD, 11 (296 beds). Full-time. Resident or non-

EYE INFIRMARY

ALEXANDRA ROAD, SUNDERLAND (60 beds). Ophthalmic trained or i year's ophthalmic training. Resident or non-resident.

HEMLINGTON HOSPITAL

MIDDLESBROUGH (283 beds). For Male Surgical Ward. Resident or resident.

HOLYWOOD HALL HOSPITAL

WOLSINGHAM (172 beds). Full or part-time. Resident or non-resident.

LEEHOLME HOSPITAL

EASINGTON, CO. DURHAM (158 beds). Three S.R.N.s. Hospital cater acute surgical and gynaecological cases, and mainly long-stay rehabili patients. Resident or non-resident.

NORMANS RIDING HOSPITAL

WINLATON, BLAYDON ON TYNE (75 beds). S.R.N. Full or part-time or night duty. Resident or non-resident.

NORTH ORMESBY HOSPITAL

MIDDLESBROUGH (184 beds). For Theatres and Wards. Resident or resident.

QUEEN ELIZABETH HOSPITAL

SHERIFF HILL, GATESHEAD, 9 (164 beds). For Theatre and Out-p Department. Resident or non-resident.

THOMAS KNIGHT MEMORIAL HOSPITAL

BLYTH (Acute—36 beds). S.R.N. Resident or non-resident.

WEST CUMBERLAND HOSPITAL

HENSINGHAM, WHITEHAVEN, CUMBERLAND (General—140 beds). required: one for T.B. Unit and one for Geriatric Wards. Resident or non-

WORKINGTON INFIRMARY

WORKINGTON, CUMBERLAND (General—205 beds). For Surgical W Resident or non-resident.

STAFF NURSES (Male)

BLENCATHRA HOSPITAL

THRELKELD, Nr. KESWICK (Chest and Chronic Sick—76 beds). Two Nurses. S.R.N. or S.E.N. Resident or non-resident. A modern house, the hospital, is available for a married applicant.

NORTH ORMESBY HOSPITAL

MIDDLESBROUGH (184 beds). For Theatres and Wards. Resident or resident.

NEWCASTLE REGIONAL HOSPITAL BOARD—*Contd.*

OST REGISTRATION COURSES

ORTHOPAEDIC AND ACCIDENT HOSPITAL

CASTLE ROAD, SUNDERLAND (120 beds). For one year's course in ration for the Joint Examination Board's Orthopaedic Certificate. Female. dent or non-resident.

SHERIFF HILL I.D. HOSPITAL

RIFF HILL, GATESHEAD, 9 (127 beds). Male or female for one year's training. Non-resident.

TATE ENROLLED NURSES

BENSHAM GENERAL HOSPITAL

ESHEAD, 8 (377 beds). Female. Resident or non-resident.

DUNSTON HILL HOSPITAL

NSTON, GATESHEAD, 11 (296 beds). Full-time. Female. Resident or esident.

NORMANS RIDING HOSPITAL

NLATON, BLAYDON ON TYNE (76 beds). Full or part-time. Day or duty. Female. Resident or non-resident.

WEST CUMBERLAND HOSPITAL

ENSINGHAM, WHITEHAVEN, CUMBERLAND (General—140 beds). For all rds. Female. Resident or non-resident.

WHITEHAVEN HOSPITAL

ITEHAVEN, CUMBERLAND (General—122 beds). For all wards. Female. dent or non-resident.

EPUTY MIDWIFERY SUPERINTENDENT

WORKINGTON INFIRMARY

KINGTON, CUMBERLAND (General—205 beds). Preferably with M.T.D.; ew, self-contained department with 51 beds, including 10 special care babies' and Special Care Babies' Unit. Part II Midwifery School. New appointment. dent or non-resident.

IDWIFERY SISTERS

BISHOP AUCKLAND GENERAL HOSPITAL

OP AUCKLAND (350 beds). S.R.N., S.C.M. Resident or non-resident.

THE MATERNITY HOSPITAL

TON, SOUTH SHIELDS (45 beds). S.R.N., S.C.M. Excellent experience d in normal and abnormal midwifery. Resident or non-resident.

WORKINGTON INFIRMARY

KINGTON, CUMBERLAND (General—205 beds). Busy Maternity Department beds, with Part II Training School, on edge of Lake District National S.R.N., S.C.M., or S.C.M. Resident or non-resident.

TAFF MIDWIVES

BENSHAM GENERAL HOSPITAL

ESHEAD, 8 (377 beds). Day and night duty. Resident or non-resident.

BISHOP AUCKLAND GENERAL HOSPITAL

OP AUCKLAND (350 beds). S.R.N., S.C.M. Resident or non-resident.

BISHOP AUCKLAND MATERNITY HOME

OP AUCKLAND (17 beds). S.R.N., S.C.M. Resident or non-resident.

OVERDENE MATERNITY HOME

LTBURN-BY-THE-SEA, YORKS. (22 beds). Resident or non-resident.

STAFF MIDWIVES—Contd.

THE MATERNITY HOSPITAL

HARTON, SOUTH SHIELDS (45 beds). S.R.N., S.C.M., or S.C.M. only, would be considered. Resident or non-resident.

WHITEHAVEN HOSPITAL

WHITEHAVEN, CUMBERLAND (General—122 beds). For day or night duty. Resident or non-resident.

WORKINGTON INFIRMARY

WORKINGTON, CUMBERLAND (General—205 beds). Busy Maternity Department of 50 beds, with Part II Training School, on edge of Lake District National Park. S.R.N., S.C.M., or S.C.M. Resident or non-resident.

PUPIL MIDWIVES

BISHOP AUCKLAND GENERAL HOSPITAL

BISHOP AUCKLAND (350 beds). Part II. Transport provided for district work. Resident.

THORPE MATERNITY HOSPITAL

EASINGTON, CO. DURHAM (55 beds). For Second Period Training School. Good experience available. Vacancies occur 1st September and 1st December, 1961. Resident or non-resident.

WORKINGTON INFIRMARY

WORKINGTON, CUMBERLAND (General—205 beds). Busy Maternity Department of 50 beds, with Part II Training School, on edge of Lake District National Park. Vacancies 1st December and 1st March. Resident or non-resident.

NURSING AUXILIARIES

BENSHAM GENERAL HOSPITAL

GATESHEAD, 8 (377 beds). With experience, for day and night duty. Female. Resident or non-resident.

NORMANS RIDING HOSPITAL

WINLATON, BLAYDON ON TYNE (76 beds). Full or part-time. Day or night duty. Female. Resident or non-resident.

STUDENT NURSES

BENSHAM GENERAL HOSPITAL

GATESHEAD, 8 (377 beds). Male or female for school commencing 1st August, 1961. Resident or non-resident.

CUMBERLAND INFIRMARY

CARLISLE. Student Nurses (male or female) are required for the Preliminary Training Schools commencing in August, 1961, and January, 1962. Minimum age of entry: 18 years. 44 hour week. Training allowance: first year, £299 per annum; second year, £315 per annum; third year, £336 per annum; less £128 per annum for board, lodging, use of uniform, etc. This is a busy general hospital in Border Country, with easy access to the Lake District. Interested candidates should write to Matron, giving age and details of education. An interview can then be arranged with candidates and parents, by appointment.

QUEEN ELIZABETH HOSPITAL

SHERIFF HILL, GATESHEAD, 9 (164 beds). Male or female for school commencing 1st August, 1961. Resident or non-resident.

SHERIFF HILL I.D. HOSPITAL

SHERIFF HILL, GATESHEAD, 9 (127 beds). Male or female for two years' training for Fever Certificate. Resident.

(19)

HEALTH VACANCIES—Continued

CITY OF BRADFORD
HEALTH DEPARTMENT

ary Midwife required, S.R.N., S.C.M. Whitley Council salary scale. in operation. Assisted car pur- eme. Furnished or unfurnished tion available if required. ion forms from the Medical Officer Town Hall, Bradford, 1.

HENRY PATTEN,
Town Clerk.
(404)

TH RIDING COUNTY COUNCIL
NTMENT OF NURSING STAFF
Health Visitors' Scholarships

dies, S.R.N., S.C.M., required for for combined Health Visitors t training to undertake general- after training. Courses commence 1961. Full details on request.

Generalised Duties
Visitors' Certificate essential)
Car districts
and Egton near Whitby.
Hoods Bay—unfurnished house.

Combined Duties
ome nursing and midwifery)
Car districts
ugh.
How, near Saltburn—unfurnished
unfurnished house.
e—unfurnished house.
intments permanent, superannuable t to satisfactory medical examina-

of application and further details ty Medical Officer, County Hall, on, Yorkshire. (484)

Derby No. 2 Hospital Management Committee

PARWICH HOSPITAL

PARWICH, Nr. ASHBOURNE, DERBYSHIRE

Applications are invited for the post of **Matron** at the above pre-convalescent hospital with 59 beds. Salary scale £845 x £31 (2) x £32 (2)—£971 per annum (less £265 per annum emoluments). Conditions of service in accordance with the Whitley Council Awards.

Applications, stating age, experience and qualifications, together with the names of three persons from whom reference may be obtained, to be forwarded to the undersigned, as soon as possible.

Canvassing, directly or indirectly, will disqualify and applicants must disclose, in writing, whether they are related to any member or senior officer of the Committee.

H. A. WHITE,
Group Secretary.

Derby No. 2 H.M.C.,
Babington Hospital,
Belper. (438)

Norwich, Lowestoft and Great Yarmouth
Hospital Management Committee

WAYLAND HOSPITAL, ATTLEBOROUGH, NORFOLK

(Acute—66 beds)

Applications are invited for the post of **Matron** which will become vacant on 23rd October, 1961. The 66 beds are used for the admission of minor urgent and gynaecological cases from the waiting lists of the Norfolk and Norwich Hospital, and are under the active control of the Consultants of that hospital. Salary scale £845-£971 per annum, less £265 for residence.

Applications, giving full details, together with names of three referees, to Group Secretary, H.M.C., St. Stephen's Road, Norwich, Norfolk, Nor. 53a, not later than 25th July, 1961. (506)

STAFFORDSHIRE COUNTY COUNCIL
NEWCASTLE RURAL AND KIDSGROVE URBAN AREA HEALTH COMMITTEE

Applications are invited for the combined post of **District Nurse/Midwife/Health Visitor/School Nurse** in the Hales district (near Market Drayton).

A modern council house and garage will be available for the successful applicant, and consideration will be given to the granting of financial assistance in appropriate cases towards the cost of removal expenses.

An essential car allowance on the appropriate County Council scale is payable for this post.

Application forms and particulars of the appointment can be obtained from the undersigned.

J. TOLLAND,
Medical Officer.

Area Health Office,
Moreton House, Wolstanton,
Newcastle, Staffs.
June, 1961. (320)

MONMOUTHSHIRE COUNTY COUNCIL
APPOINTMENT OF COUNTY MIDWIFE

Applications are invited for the post of **County Midwife** in the Abertillery area.

Applicants should not be over the age of 50 years and should be able to drive a car.

Application forms and conditions of service may be obtained from the County Medical Officer, Cambria House, Caerleon, Mon., to whom they should be returned not later than 21st July, 1961.

VERNON LAWRENCE,
Clerk of the Council.

County Hall,
Newport, Mon.
27th June, 1961. (225)

PUBLIC HEALTH VACANCIES CONTINUED ON SUPPLEMENT XXI

SOUTH WESTERN REGIONAL HOSPITAL BOARD

Applications are invited for the following appointments, and should be sent, together with details of age, qualifications, training, experience, the names of two referees or copies of two recent testimonials, to THE MATRON OF THE APPROPRIATE HOSPITAL, from whom also furth details may be obtained. Salaries and conditions are in accordance with the appropriate national scales.

GLOUCESTERSHIRE

The county of Gloucester has scenery of great variety and beauty—the Severn Vale widening into the Bristol Channel, while nearby are the woode heights of the Forest of Dean, the Malvern Hills and, in the distance, the Welsh Mountains. There are good travel arrangements to most places in t county, such as the historic towns of Tewkesbury and Cheltenham, Stroud, Tetbury, Lydney and Cinderford and, of course, the county town Gloucester, famous for its wonderful Cathedral, the Cloisters of which are considered to be the most perfect in the Kingdom.

The Hospitals in the county provide a wide range of nursing experience and also offer training facilities to those who wish to take up a nursing caree

COTSWOLD HOSPITAL, TETBURY, GLOS.

Providing 30 beds for female long-stay patients.

SISTER. May be resident or non-resident. Applications should be addressed to Matron, Stroud General Hospital, Stroud, Glos.

GLOUCESTERSHIRE ROYAL HOSPITAL, GLOUCESTER

The hospital consists of two branches, the Gloucestershire Royal Infirmary and the City General Hospital, with a total of 500 beds. Both are situated near the city centre and within easy reach of the Cotswolds, the Forest of Dean and the Wye Valley. The hospital, which is the centre hospital of the group and also covers the northern part of the county, provides beds for the majority of specialties, including **General Medicine; General Surgery; Ear, Nose and Throat; Dental; Ophthalmology; Orthopaedic; Geriatrics; Chest Investigation; Dermatology; Paediatrics; Gynaecology.** There is also an extensive Out-patients' Department.

ADMINISTRATIVE SISTER. Must be S.R.N., S.C.M. and preferably have had previous administrative experience in a large general hospital.

SISTER for Children's Ward, dealing with medical and orthopaedic children. Must be S.R.N., R.S.C.N. an advantage, but not essential.

NIGHT SISTER for Private Wards, Southgate Street Branch.

SISTER for Female Ward of 28 remedial geriatric beds.

RELIEF SISTER for holidays. Two required. Permanent staff.

STAFF NURSE for Ear, Nose and Throat Theatre and Out-patients' Department. Forty-four hour week.

STAFF NURSE for busy Theatre dealing with gynaecological and orthopaedic surgery. Forty-four hour week.

STAFF NURSE for Female Remedial Geriatric Ward. Forty-four hour week.

STAFF NURSE for Private Wards (Southgate Street Branch). Forty-four hour week.

There are vacancies for **STUDENT NURSES** at the above hospital. Twelve weeks spent in the Training School. Modified block system of training established.

ST. PAUL'S HOSPITAL, SWINDON ROAD, CHELTENHAM (86 beds)

STAFF NURSES, two required, for Women's Surgical and Gynaecological Ward. Forty-four hour week. Resident or non-resident.

STROUD GENERAL HOSPITAL, STROUD, GLOS.

Surrounded by the beauties of the Cotswolds, Stroud is within easy reach of Gloucester and Cheltenham, and on the main railway line to Paddington. This busy acute hospital, with large out-patient and busy casualty departments, offers wide experience and provides a two-year course of practical bedside nursing to pupils seeking State Enrolment. Excellent residential accommodation in a separate nurses' home available.

HOLIDAY RELIEF SISTERS. There are vacancies for two Sisters required for duties within the Stroud and Tetbury Hospitals' State Enrolled Nurse Training School.

STAFF NURSE for Wards and Casualty Department. May be resident, if desired.

PUPIL NURSES. There are vacancies in the September Preliminary Training School. A letter addressed to Matron, Stroud General Hospital, Stroud, Glos., will bring you full particulars of this course available to young ladies not less than 17½ years of age. A shortened course can be arranged for nurses who have discontinued General Training.

STROUD MATERNITY HOSPITAL, STROUD, GL

A modern hospital providing 23 general practice beds, where deliveries mainly carried through by the midwifery staff.

MIDWIFERY SISTER required for night duty.

TETBURY AND DISTRICT HOSPITAL, TETBU GLOS.

A delightful cottage hospital situated in its own grounds on the out of the town.

SISTER. Immediate vacancy. Resident or non-resident.

S.R.N. Applications to Sister-in-Charge.

VICTORIA MATERNITY HOME, CHELTENH (9 beds)

MIDWIFERY SISTER, experienced, to take charge of small maternity for normal midwifery. Own Ante-Natal Clinics. Resident or non-res Salary as Departmental Sister.

MENTAL NURSING APPOINTMENT

HORTON ROAD AND CONEY HILL HOSPITA GLOUCESTER (1,288 Psychiatric beds)

The hospitals comprise two branches, each with male and female divi They are complete training schools in psychiatric nursing for the revised syllabus. Eighteen months' post-registration training is also and a nursing cadet scheme is in operation. A complete new training has been approved, in principle, by the Regional Hospital Board. Hill Hospital, with 473 female and 243 male beds, and Horton Hospital, with 320 female and 252 male beds, are organised on "open-d lines, and all modern forms of treatment are practised. Assoc departments include "half-way" houses, a day hospital and occupational therapy and patients' industrial units. A full programm patients' entertainments is organised. Both hospitals are conven near to Gloucester and Cheltenham, and on the main railway lin Paddington, the Midlands and South Wales. The Cotswolds, the F of Dean and Severn Vale are easily accessible. Staff amenities inclu sports and social club, restaurant and residential accommodation from the hospitals.

Applications are invited for the following posts:

WARD SISTERS. R.M.N. Apply to Matron at either hospital.

WARD CLINICAL INSTRUCTORS. With rank of Ward Sister. R (S.R.N. an advantage). Applications to the Matron at either hos

STAFF NURSES. R.M.N. (female). Apply to Matron, Coney Hill Hos

DEPUTY NIGHT SISTER. R.M.N. (S.R.N. an advantage). Horton Hospital. Applications to the Matron.

STUDENT NURSES (male and female). Apply for brochure and fu particulars to the Matron or Chief Male Nurse at either hospital.

The following Nursing Staff Vacancies also exist in the SOUTH WESTERN REGION

PRELIMINARY TRAINING SCHOOL FOR ASSISTANT NURSES

NOTTON HOUSE, LACOCK, WILTS

Applications are invited from female Nurses interested in the training of PUPIL NURSES for the post of SISTER TUTOR at the above-named Preliminary Training School, which is one of two schools under the direct control of the South Western Regional Hospital Board.

The Nurse appointed will be responsible for the teaching and for the day-to-day administration, and will be expected to be resident.

A Home Sister is entirely responsible for all domestic matters.

Salary in accordance with Whitley Council recommendations.

Applications, stating age, full details of training, qualifications and experience, together with the names and addresses of three referees, to be sent to the REGIONAL NURSING OFFICER, South Western Regional Hospital Board, 27 Tyndall's Park Road, Bristol, 8, from whom full details of the post may be obtained.

LAMELLION HOSPITAL, LISKEARD, CORNWALL

Assistant Matron required for this hospital of 87 long-stay beds and 74 residents. This is a new appointment in a hospital which is being It is within easy reach of Plymouth, the South Cornish Coast and

Salary £788 x £31 (2) x £32 (2)—£914; residence charges, £230.

Applications, with full details and names of two referees, to the Secretary, Plymouth and District H.M.C., 7 Nelson Gardens, Plymouth, imm

MATRON

LAUNCESTON HOSPITAL, LAUNCESTON, CORNWALL

(20 beds). This is a small general hospital built in 1938, situated outskirts of Launceston, a thriving market town within a short dist Dartmoor, Bodmin Moor and the North Cornish Coast. There is a flat for Matron. Detailed applications, with names of three referees, Group Secretary, 7 Nelson Gardens, Plymouth.

SOUTH WESTERN REGIONAL HOSPITAL BOARD—*Contd.*

PLYMPTON HOSPITAL, PLYMPTON, S. DEVON
(Long-stay—118; Part III residents—20)

The Management Committee propose to effect improvements in this hospital, as a result of which applications are invited for the following posts:

Assistant Matron. Preferably resident. Independent quarters can be made available.

Male Charge Nurses. Preferably resident. Independent quarters can be made available.

Night Sister. Resident or non-resident.

Male State Enrolled Nurses. Two required. Resident or non-resident.

Female State Enrolled Nurses. Two required. Resident or non-resident.

Applications to Matron.

DMINISTRATIVE SISTERS

BRISTOL HOMOEOPATHIC HOSPITAL, BRISTOL, 6
(72 beds). The precise duties of this new post are under review. Salary scale £656 to £840 or £683 to £866 may be applied.

EXETER CITY HOSPITAL, EXETER
(260 beds).

ROYAL DEVON AND EXETER HOSPITAL, EXETER (302 beds) and **WEST OF ENGLAND EYE INFIRMARY, EXETER** (62 beds)
A candidate appointed will help with administration in both hospitals. Post vacant September.

SOUTH DEVON AND EAST CORNWALL HOSPITAL, PLYMOUTH

Theatre Superintendent required. Responsible for five Theatres doing general surgery, three in a new Theatre Suite.

Apply, with full particulars, to Matron, North Friary, Greenbank Terrace, Plymouth.

SOUTH DEVON AND EAST CORNWALL HOSPITAL
GERIATRIC DEPARTMENT—FREEDOM FIELDS
(159 beds)

Departmental Sister (Category A), £780-£914, to be responsible for the supervision of nursing and nurses and the practical teaching of Student and Pupil Nurses in the Geriatric Unit.

Applications immediately to the Matron, North Friary, Greenbank Terrace, Plymouth.

IGHT SISTERS

BRIDGWATER GENERAL HOSPITAL, BRIDGWATER, SOMERSET
(78 beds). Junior Relief Night Sister.

CREWKERNE HOSPITAL, SOMERSET
(Acute—30 beds). Senior Night Sister for this cottage hospital. Non-resident.

ILEX LODGE HOSPITAL, AXBRIDGE, SOMERSET
(Geriatric Unit—76 beds). Relief Night Sister. S.R.N. Resident or non-resident.

LAMELLION HOSPITAL, LISKEARD, CORNWALL
(Chronic Sick—87; Part III—74 beds). Senior Night Sister. This hospital is undergoing extensive modernisation and is within reach of Plymouth, the South Cornwall Coast and Moors.

ROYAL UNITED HOSPITAL, COMBE PARK, BATH
(457 beds). One of three. Good experience to be gained in acute surgical and medical work. Resident or non-resident.

WEST OF ENGLAND EYE INFIRMARY, EXETER
(62 beds). S.R.N. and Ophthalmic Nursing Diploma. Apply to Matron, Royal Devon and Exeter Hospital, Exeter.

SOUTHMEAD GENERAL AND MATERNITY HOSPITAL, BRISTOL
(570 beds)

General:

Second Ward Sister for Male Medical Ward.

Second Sister, Gynaecological Ward.

Maternity:

Two Midwifery Sisters.

Staff Midwife for the Premature Baby Unit.

Staff Midwives for Labour and Lying-in Wards.

Enrolled Nurses.

ISTERS

ALEXANDRA HOSPITAL, BARNSTAPLE
Ward Sister for Male Geriatric Ward (25 beds).

BOVEY TRACEY DISTRICT HOSPITAL, BOVEY TRACEY, DEVON
([illegible] beds). Ward Sister. S.R.N., S.C.M. (or S.C.M., Part I). Small, general hospital, including four maternity beds.

BURNHAM-ON-SEA WAR MEMORIAL HOSPITAL
(G.P.—25 beds). S.R.N. Non-resident. Theatre and casualty experience preferred. Day or night duty.

COSSHAM MEMORIAL HOSPITAL, KINGSWOOD, BRISTOL
(Acute General—86 beds). Junior Sister for General Theatre (day duty).

DEVIZES AND DISTRICT HOSPITAL, DEVIZES
(Acute—60 beds). Sister for Out-patients' and Casualty Department. S.R.N. Able to relieve theatre. Alternate week-ends off duty. Resident or non-resident. Modern, well-equipped, busy dpartment.

EAST CORNWALL HOSPITAL, BODMIN
([illegible] beds). Casualty Sister, with theatre experience, for small, busy general hospital.

FRENCHAY HOSPITAL, BRISTOL
([illegible] beds). Two required: one for night duty; one for Neurosurgical Ward ([illegible] beds).

HAM GREEN HOSPITAL, PILL, Nr. BRISTOL
([illegible] beds). Cubicle Ward Sister—vacant 1st August. Sisters for day and night duty for Respiratory Failure Unit; and Second Ward Sisters required.

SISTERS—Contd.

LAUNCESTON HOSPITAL, LAUNCESTON, CORNWALL
Ward Sister or Staff Nurse for this modern 20 bed general hospital within reach of the moors and North Cornwall Coast.

NORTH DEVON INFIRMARY, BARNSTAPLE
Ward Sister for Male General Surgical and Medical Ward of 31 beds.

OKEHAMPTON AND DISTRICT HOSPITAL, OKEHAMPTON, DEVON
(17 beds). S.R.N., S.C.M. (or S.C.M., Part I). Small, general hospital, including four maternity beds.

ROYAL UNITED HOSPITAL, COMBE PARK, BATH
(457 beds). For E.N.T. Department (one of three) and for busy Male Surgical Ward. Both required at end of August.

ST. ALDHELM'S HOSPITAL, FROME, SOMERSET
(Chronic Sick—42 beds). Ward Sister. Resident or non-resident. This hospital is associated with Victoria Hospital as a Training School for Assistant Nurses.

SAMBOURNE HOSPITAL, WARMINSTER, WILTS.
(121 beds). Two Ward Sister required. Resident or non-resident.

SOUTHSTOKE HOUSE HOSPITAL, SOUTHSTOKE, Nr. BATH
(18 beds). Resident Sister-in-Charge required on 1st August, 1961, for Post-operative Recovery Unit in pleasant country surroundings near Bath. Applicants should be S.R.N., S.C.M., and have some administrative experience. Salary: Whitley Council scale for Departmental Sister, Category C. Detailed applications, together with names of three referees, to Matron, St. Martin's Hospital, Bath.

THE ROYAL HOSPITAL, WESTON-SUPER-MARE
(Medical—46 beds). Junior Sister. S.R.N. Full-time. Non-resident.

THE SOUTH DEVON AND EAST CORNWALL HOSPITAL
Ward Sister for Paediatric Department, which includes Infants' and Children's Units. The person appointed would work between the two units, with other Sisters and would also act as relief. Applications to Matron, North Friary, Greenbank Terrace, Plymouth.

WELLS AND DISTRICT HOSPITAL, WELLS
(Acute—30; Maternity—10 beds). Ward Sister for Women's Ward (acute medical and surgical). Resident or non-resident. This hospital is associated with Wells Infirmary as a Training School for Pupil Nurses.

ST. MARY'S HOSPITAL, LAUNCESTON, CORNWALL

The following staff will be required when a new 36 bed wing opens in the late Summer:

Ward Sisters.

Staff Nurses.

Enrolled Nurses.

The hospital is delightfully situated within reach of the moors and North Cornwall Coast. Good residential accommodation is available, if required.

Apply Matron.

MOUNT GOLD HOSPITAL, PLYMOUTH
(173 beds)

Staff Nurses (male and female) for Wards and Departments, Plaster Room and Out-patient duties.

Staff Nurses (female) for one year Post-registration Course in preparation for Orthopaedic Nursing Certificate. Courses commence September, January and May.

State Enrolled Nurses (male and female) for Wards and Departments.

Resident accommodation available for female staff only.

Applications to Matron, Mount Gold Hospital, Plymouth.

STAFF NURSES (Female)

BOVEY TRACEY DISTRICT HOSPITAL, BOVEY TRACEY, DEVON
(18 beds). Small general hospital.

BURNHAM-ON-SEA WAR MEMORIAL HOSPITAL
(G.P.—25 beds). S.R.N. Non-resident. Theatre and casualty experience preferred. Day or night duty.

CAMBORNE-REDRUTH HOSPITAL, REDRUTH
Two required for holiday relief. Busy general hospital three miles from North Cornish Coast. Good all-round experience available.

CLAVERTON DOWN HOSPITAL, CLAVERTON DOWN, BATH
(88 beds). For Convalescent Ward. S.R.N.

COSSHAM MEMORIAL HOSPITAL, KINGSWOOD, BRISTOL
(Acute General—86 beds). For General Theatre.

EXETER CITY HOSPITAL, EXETER
(260 beds). Staff Nurse, S.R.N., also one for Premature Baby Unit.

FALMOUTH AND DISTRICT HOSPITAL, FALMOUTH
Theatre Staff Nurse for busy department. Suitable post prior to Theatre Sister's appointment.

FRENCHAY HOSPITAL, BRISTOL
(542 beds). Staff Nurses for new Burns Unit.

HAWKMOOR CHEST HOSPITAL, BOVEY TRACEY, S. DEVON
(214 beds). S.R.N. or B.T.A. Good experience available. Opportunity to train for the B.T.A. Certificate. Resident or non-resident.

HELSTON AND DISTRICT HOSPITAL, HELSTON
Immediate vacancy. Temporary applicant considered.

ILEX LODGE HOSPITAL, AXBRIDGE, SOMERSET
(Geriatric Unit—76 beds). S.R.N. Resident or non-resident.

KEYNSHAM HOSPITAL, KEYNSHAM, BRISTOL
(Chronic Sick—100 beds; G.P.—24 beds). Resident or non-resident. This hospital is associated with Paulton Memorial Hospital as a Training School for Assistant Nurses.

KINGSLEY HOSPITAL, BIDEFORD
(34 beds). For 12 bedded Female Recovery Ward.

LYNTON DISTRICT COTTAGE HOSPITAL, LYNTON
(Maternity—3; General—7 beds).

NORTH DEVON INFIRMARY, BARNSTAPLE
(105 beds). With theatre experience. Eight hour spell of duty in operation.

ROYAL DEVON AND EXETER HOSPITAL, EXETER
(302 beds). Staff Nurse for busy Casualty Department—interesting work; and one for Children's Ward—R.S.C.N. Certificate an advantage.

ST. MARTIN'S HOSPITAL, MIDFORD ROAD, BATH
(635 beds). For Casualty and Out-patient Departments, Theatre and Female Medical Ward (two required).

CONTINUED OVERLEAF

SOUTH WESTERN REGIONAL HOSPITAL BOARD—*Contd.*

STAFF NURSES (Female)—Contd.

SOUTH MOLTON AND DISTRICT COTTAGE HOSPITAL
(General—6; Maternity—3 beds).

SOUTHSTOKE HOUSE HOSPITAL, SOUTHSTOKE, Nr. BATH
(18 beds).

TEHIDY CHEST HOSPITAL, CAMBORNE
(120 beds). S.R.N. or B.T.A. Excellent experience in the nursing of major thoracic surgery, including cardiac and oesophageal surgery. Modern nurses' home. Training School for B.T.A. Certificate.

THE ROYAL HOSPITAL, WESTON-SUPER-MARE
(Medical—46 beds). Day or night duty. S.R.N. Full-time. Non-resident.

WELLS AND DISTRICT HOSPITAL, WELLS
(Acute—30; Maternity—10 beds). Staff Nurse for Casualty Department and Operating Theatre, and one required for Men's Ward (acute surgical and medical). Resident or non-resident. This hospital is associated with Wells Infirmary as a Training School for Pupil Nurses.

WELLS INFIRMARY, WELLS
(Chronic Sick—125 beds). Resident or non-resident. This hospital is associated with Wells and District Hospital as a Training School for Pupil Nurses.

WESTON-SUPER-MARE GENERAL HOSPITAL
(104 beds). **General Training School for Nurses.** For Casualty Department. S.R.N. Full-time. Day or night duty. Resident or non-resident. A busy department, with minor operations—theatre attached. Pressure of work greatly increased during the summer months. Staff Nurse also required for Out-patient Department. Full-time. Off duty half day Saturday and day off Sunday. Good experience in all branches of out-patient clinics. Resident or non-resident. Forty-four hour week.

WINSLEY CHEST HOSPITAL, LIMPLEY STOKE, Nr. BATH
(125 beds). S.R.N.s: two required for duties mainly in female block. Forty-four hour week. Resident or non-resident.

STAFF NURSES (Male)

HAWKMOOR CHEST HOSPITAL, BOVEY TRACEY, S. DEVON
(214 beds). S.R.N. or B.T.A. Good experience available. Opportunity to train for the B.T.A. Certificate. Resident or non-resident.

NURSERY NURSES

EXETER CITY HOSPITAL, EXETER
(260 beds). For modern, up-to-date Premature Baby Unit of Maternity Unit (10 cots).

POST REGISTRATION COURSES

FRENCHAY HOSPITAL, BRISTOL
A course of instruction in **Theatre Techniques for Post-registration Nurses** will commence on 1st October, 1961. In addition to the Department of General Surgery, the hospital accommodates the Regional Departments of Neuro, Plastic and Thoracic Surgery. The course will last six months and selected candidates will spend six weeks in each theatre. A series of 20 lectures will be given during the course. The number of places is limited. Applications to the Matron, Frenchay Hospital, Bristol.

FRENCHAY HOSPITAL, BRISTOL
Post-registration Courses in Plastic Surgery and Thoracic Surgery will commence on 1st October, 1961. Each six months' course provides theoretical and practical experience. Nurses may be non-resident, if preferred. Application forms from Matron, Frenchay Hospital, Bristol.

BATH AND WESSEX ORTHOPAEDIC HOSPITAL, COMBE PARK, BATH
(163 beds). State Registered Female Nurses, interested in orthopaedic nursing, accepted for one year's training. Courses commence in May, September and January.

WEST OF ENGLAND EYE INFIRMARY, EXETER
(62 beds). For Ophthalmic Nursing Diploma. S.R.N. The next 12-month course for State Registered Nurses will start in October. Apply to Matron, Royal Devon and Exeter Hospital, Exeter.

WINSLEY CHEST HOSPITAL, LIMPLEY STOKE, Nr. BATH
(135 beds). S.R.N., male or female, for one year's training for the B.T.A. Certificate.

STATE ENROLLED NURSES

CLAVERTON DOWN HOSPITAL, CLAVERTON DOWN, BATH
(88 beds). For Convalescent Ward.

COSSHAM MEMORIAL HOSPITAL, KINGSWOOD, BRISTOL
(Acute General—86 beds). Full or part-time. Resident or non-resident.

FROME VICTORIA HOSPITAL, FROME
(Acute—39; Maternity—9 beds). Two required. Resident or non-resident. This hospital is associated with St. Aldhelm's Hospital as a Training School for Pupil Nurses.

HELSTON AND DISTRICT HOSPITAL, HELSTON
Resident or non-resident.

KEYNSHAM HOSPITAL, KEYNSHAM, BRISTOL
(Chronic Sick—100 beds; G.P.—24 beds). Two required. Resident or non-resident. This hospital is associated with Paulton Memorial Hospital as a Training School for Assistant Nurses.

NEWQUAY AND DISTRICT HOSPITAL, NEWQUAY
Acute 22 bedded G.P. Hospital, situated one mile from sea and golf course. Two operating sessions per week. Busy Casualty and Out-patient Departments.

NORTH DEVON INFIRMARY, BARNSTAPLE
(105 beds). Two required for Theatre—previous experience preferred, but not essential. Also Enrolled Nurse, male, for busy Surgical Ward—day or night duty.

PAULTON MEMORIAL HOSPITAL, PAULTON, Nr. BRISTOL
(Acute—56 beds; Maternity—9 beds). Two required for alternate day and night duty. Resident or non-resident.

ROYAL UNITED HOSPITAL, COMBE PARK, BATH
(457 beds). For Manor Hospital, and Maternity Department, Royal United Hospital. Forty-four hour week.

ST. ALDHELM'S HOSPITAL, GREEN LANE, FROME, SOMERSET
(Chronic Sick—42 beds). Resident or non-resident. This hospital is associated with Victoria Hospital as a Training School for Assistant Nurses.

STATE ENROLLED NURSES—Contd.

ST. AUSTELL AND DISTRICT HOSPITAL, ST. AUSTELL
(27 beds). Busy general hospital.

ST. MARTIN'S HOSPITAL, MIDFORD ROAD, BATH
(635 beds). For all wards and departments, including midwifery department. Forty-four hour week.

SAMBOURNE HOSPITAL, WARMINSTER, WILTS.
(121 beds). Resident or non-resident.

TEHIDY CHEST HOSPITAL, CAMBORNE
(120 beds).

WELLS INFIRMARY, WELLS
(Chronic Sick—125 beds). Two required. Resident or non-resident. This hospital is associated with Wells and District Hospital as a Training School for Pupil Nurses.

WESTON-SUPER-MARE GENERAL HOSPITAL
(General Training School for Nurses—104 beds). For General Wards. Full or part-time. Resident or non-resident.

WINSLEY CHEST HOSPITAL, LIMPLEY STOKE, Nr. BATH
(135 beds). Female. Forty-four hour week.

DIDWORTHY CHEST HOSPITAL, SOUTH BRENT, DEVON
(122 beds)
State Enrolled Nurses (male and female). Hospital 'bus to and from Plymouth. Apply to Matron.

DEPARTMENTAL MIDWIFERY SISTER

WENDOVER MATERNITY HOSPITAL, DOWNEND, BRISTOL
(15 beds). S.R.N., S.C.M. Deputy to Matron.

MIDWIFERY TUTOR

CAMBORNE-REDRUTH HOSPITAL, REDRUTH
Midwifery Tutor, M.T.D. This busy Part I School has vacancy due to increase in establishment. Resident or non-resident. Unusual scope offered to suitable applicant.

MIDWIFERY SISTERS

CAMBORNE-REDRUTH HOSPITAL, REDRUTH
Midwifery Clinic Sister required. This busy Part I School has vacancy due to increase in establishment. Sessions are held at centres all over Cornwall. Transport provided. Resident or non-resident. For further information see the Midwifery Superintendent.

DEVIZES MATERNITY HOSPITAL, DEVIZES
(15 beds). S.R.N., S.C.M. Resident, or furnished or unfurnished self-contained flat in hospital grounds available. Would suit two friends or married with child at school.

FROME VICTORIA HOSPITAL, FROME
(Acute—39; Maternity—9 beds). Resident or non-resident. This hospital is associated with St. Aldhelm's Hospital as a Training School for Pupil Nurses.

OKEHAMPTON AND DISTRICT HOSPITAL, OKEHAMPTON, DEVON
(17 beds). For duty in four bedded unit.

OLD TREE MATERNITY HOME, LAUNCESTON
This is a well-equipped unit of 15 beds, in beautiful surroundings, within of the moors and the North Cornwall Coast.

ST. BRENDA'S MATERNITY HOSPITAL, CLIFTON PARK, BRISTOL
(31 beds). For night duty. S.R.N., S.C.M.

TORRINGTON COTTAGE HOSPITAL, TORRINGTON
(General—8; Maternity—4 beds). S.R.N., S.C.M.

WESTON-SUPER-MARE GENERAL HOSPITAL
(General Training School for Nurses—104 beds). Two required. S.C.M., Small Obstetric Unit. Night duty. This unit deals with all ante-natal and obstetric emergencies in area. Consultant Obstetrician in charge. Forty-four week. Resident or non-resident.

STAFF MIDWIVES

BICCLESCOMBE HOSPITAL, ILFRACOMBE
(10 bedded Midwifery Unit).

BOVEY TRACEY DISTRICT HOSPITAL, BOVEY TRACEY, DEVON
(18 beds). For duty in four bedded unit.

EXETER CITY HOSPITAL, EXETER
(260 beds). New Maternity Unit. Part II Training School.

LYNTON DISTRICT COTTAGE HOSPITAL, LYNTON
(Maternity—3; General—7 beds).

MORTIMER HOUSE MATERNITY HOSPITAL, CLIFTON, BRISTOL
S.R.N., S.C.M.

MOWBRAY HOUSE MATERNITY HOSPITAL, EXETER
(24 beds). Apply to Matron, City Hospital, Exeter.

NORTH DEVON INFIRMARY, BARNSTAPLE
(Abnormal Unit—14 beds; G.P. Midwifery Unit—13 beds). Complete Pupil School. One Midwife required for Abnormal Department and one for G.P. Forty-four hour week.

OKEHAMPTON AND DISTRICT HOSPITAL, OKEHAMPTON, DEVON
(17 beds). For duty in four bedded unit.

ROYAL UNITED HOSPITAL, COMBE PARK, BATH
(457 beds). For busy Maternity Department undertaking all kinds of normal and abnormal work. Good experience gained.

SOUTH MOLTON AND DISTRICT COTTAGE HOSPITAL
(General—6 beds; Maternity—3 beds).

WESTON-SUPER-MARE GENERAL HOSPITAL
(104 beds). **General Training School for Nurses.** For small Obstetric Unit. Day or night duty. Obstetric Unit dealing with all ante-natal and obstetric emergencies in area. Consultant Obstetrician in charge. Forty-four hour week. Night rota, three nights off per week.

HEALTH VACANCIES—Continued

BOROUGH OF OLDBURY
OR MIDWIFE/DISTRICT NURSE
ations are invited for the above nt. Applicants should be S.R.N., d possess a Certificate of Training t Nursing.
£683 x £26 (6) x £27 (1)—£866. ppointment entails the control of wives and seven District Nurses and ing relief duties if required.
ing allowance for use of own car, or car provided. Furnished flat available.
ulars of the appointment and forms lication can be obtained from the Officer of Health, Health and Welfare rtment, Greenwood Ave., Langley, Old- Applications should be returned not han two weeks from the date of this ement. (418)

HOSPITAL AND OTHER NURSING VACANCIES

CENTRAL WIRRAL GROUP
LATTERBRIDGE HOSPITAL
BRINGTON, WIRRAL, CHESHIRE
tant Tutor (qualified) required for in the expanding General Training over 200 Student Nurses; block in existence; 44 hour week; salary £971 per annum.
hospital is set in semi-rural surround- but within easy reach of Liverpool, and North Wales.
to Matron. (931). (260)

NORTH DEVON
ITAL MANAGEMENT COMMITTEE
RRINGTON COTTAGE HOSPITAL
ations are invited for the post of of this Cottage Hospital for general aternity cases. Salary in the scale £31 (2) x £32 (2)—£971 p.a. ished flat available.
cations, stating age, experience, etc., with the names of two referees, to oup Secretary, 19 Alexandra Road, ple. (156)

ST. GEORGE'S HOSPITAL
LONDON, S.W.1
ations are invited for the post of **Matron.**
particulars of the duties and res- ities of the post may be obtained ation to the Matron. (400)

STOCKPORT AND BUXTON
ITAL MANAGEMENT COMMITTEE
CHERRY TREE HOSPITAL
STOCKPORT
(96 beds)
ations are invited for the post of **Matron** (Matron's Deputy), which vacant in October, 1961.
hospital is at present a training school Fever Register and will participate roup training of Student and Pupil The person appointed must be in- in teaching.
scale £788 p.a. rising to £914 p.a., p.a. for board and lodging.
ations, with full particulars and the two referees, to be forwarded to Secretary, Stockport and Buxton l Management Committee, 59b Shaw Stockport. (410)

UNITED OXFORD HOSPITALS
RADCLIFFE INFIRMARY
cancy will occur in the Senior Teach- rtment.
apply to the Matron, giving two for reference purposes. (367)

STRACATHRO HOSPITAL
BRECHIN, ANGUS
tered Nurse Tutor required for above General Training School of 571 beds. or non-resident.
interested are cordially invited to hospital at any time.
ther particulars may be obtained from atron. Closing date for applications ly, 1961. (380)

THE LONDON HOSPITAL
WHITECHAPEL, E.1
ations are invited for the appoint- a **Sister Tutor.** Resident or non- accommodation available.
apply giving full particulars of and certificates held, with two names ence, to Matron. (445)

ST. MARY'S HOSPITAL, W.2
CHILDREN'S DEPARTMENT
PRINCESS LOUISE KENSINGTON
HOSPITAL FOR CHILDREN
ST. QUINTIN'S AVENUE, W.10
cancy occurs for a **Sister Tutor** (in charge), S.R.N., R.S.C.N., for 1st 1961.
with full particulars, to The Matron, Louise Kensington Hospital. (453)

CHARING CROSS HOSPITAL
LONDON, W.C.2
ations are invited for the post of tor (qualified) for the School of Block system of training. The excellent experience in the teach- nior and junior Students.
to Matron who will be pleased to rther particulars. (416)

SOUTH WESTERN REGIONAL HOSPITAL BOARD—*Contd.*

MENTAL NURSING VACANCIES

REGISTERED NURSE TUTORS

MENDIP HOSPITAL, WELLS, SOMERSET
Assistant Tutor required. Candidates must be State Registered Nurses in mental and general nursing and hold a Nurse Tutor's Certificate. The hospital is an approved training school for Mental Nurses, with a modern teaching unit situated in the grounds. The experimental training syllabus has been implemented. A house can be provided if necessary. Applications, giving the names of two referees, should be addressed to the Physician Superintendent.

PUPIL NURSES

Required at the following hospitals for two years' training for Roll of Pupil Nurses.

BIDEFORD AND DISTRICT HOSPITAL, BIDEFORD
A busy general hospital of 52 beds. Good residential quarters are provided. The district comprises an extensive holiday area with sandy beaches and wild moorland country.

EXETER CITY HOSPITAL, EXETER
(260 beds). For two years' training for State Enrolled Nurse.

ST. MARTIN'S HOSPITAL, MIDFORD ROAD, BATH
(635 beds). Male or female. Candidates must be at least 18 years of age. Resident or non-resident. Forty-four hour week. Large general hospital offering training of an essentially practical nature. Vacancies in the school beginning 18th September, 1961. Nurses who have discontinued general training are welcomed to take the shortened course for the Roll.

STUDENT NURSE TRAINING

There are vacancies in the undermentioned hospitals. Training allowance and conditions of service in accordance with Whitley Council scale. Applications to Matron of hospital concerned.

HAWKMOOR CHEST HOSPITAL, BOVEY TRACEY, S. DEVON
(214 beds). Female. Eighteen years of age or over. Excellent living conditions. Resident or non-resident. This well-equipped hospital is an approved training school for the British Tuberculosis Association Certificate. Excellent experience is offered in modern medical treatments and thoracic surgery, including oesophageal and cardiac surgery, for adults and children. Lectures are given by the Consultant Chest Physician and full-time Tutor.

MENDIP HOSPITAL, WELLS, SOMERSET
There are a few vacancies for female Student Nurses at the above mental hospital. This progressive hospital is situated in beautiful grounds at the foot of the Mendip Hills, about one mile from the City of Wells. After qualifying, promotion to Staff Nurse, on a salary scale of £578 to £709, is automatic, and there are good prospects for further promotion. Excellent accommodation is provided in a well furnished nurses' home and ample facilities are available for sports and social activities.

NORTH DEVON INFIRMARY, BARNSTAPLE
Good residential quarters are provided. The district comprises an extensive holiday area. Block system of training. Lectures by medical staff and qualified tutors.

ROYAL UNITED HOSPITAL, COMBE PARK, BATH
(457 beds). Vacancies for students between the ages of 18-34 years, with good education. Modern hospital and nurses' home in ideal surroundings. Training covers three years, followed by six months as a Staff Nurse. Study periods allowed throughout the course. The Preliminary Training School commences in January, March, June and September each year. Candidates on the Supplementary Register of the General Nursing Council are accepted for two years' training.

WESTON-SUPER-MARE GENERAL HOSPITAL
Female, between the ages of 18 and 34, with good education. Block system of training. Lectures by medical staff and qualified tutors. Candidates on the Supplementary Register of the General Nursing Council accepted for two years' training. Preliminary Training School commencing October, 1961.

WINSLEY CHEST HOSPITAL, LIMPLEY STOKE, Nr. BATH
(135 beds). Male or female for two years' training for the B.T.A. Certificate.

STUDENTS. There are vacancies for Student Nurses, Pupil Nurses and Pupil Midwives, at Training Hospitals in all parts of the Region. A list of Hospitals (including Mental and Mental Deficiency Hospitals) which are recognised Training Schools will be sent on application to the Regional Nursing Officer, South Western Regional Hospital Board, "Parklands", 27 Tyndalls Park Road, Bristol, 8. (59)

Doncaster Hospital Management Committee
FULLERTON HOSPITAL, DENABY MAIN
(41 beds)
Applications are invited for the post of **Matron** which will become vacant towards the end of September. Salary scale £845-£971 p.a.
Applications, stating age, qualifications and experience, and giving the names of three referees, should be forwarded to reach the Group Secretary at Doncaster Royal Infirmary, not later than 31st July. (188)

PLEASE MENTION "NURSING TIMES" WHEN ANSWERING ITS ADVERTISEMENTS

ROYAL ALBERT
HOSPITAL MANAGEMENT COMMITTEE
Matron required at Royal Albert Hospital, Lancaster—a hospital for 1,074 mentally subnormal patients (405 female) following retirement of present Matron in November, 1961. Applicants should be doubly trained and experienced in psychiatric nursing administration. The hospital is a Training School for Nurses, pleasantly situated near the coast and Lake District. Residential accommodation is available.
Applications, with names of three referees, to the Group Secretary, as soon as possible. (284)

UNIVERSITY COLLEGE HOSPITAL
GOWER STREET, LONDON, W.C.1
Applications are invited for the post of **Resident Warden,** in the Residence for Trained Nursing Staff attached to University College Hospital (approx. 170 beds). Candidates must be experienced in institutional management. No catering duties included.
Salary scale £655 x £25 to £750, less residence £205 p.a. (204)

UNITED OXFORD HOSPITALS
CHURCHILL HOSPITAL
HEADINGTON, OXFORD
Home Sister, one of two, required in August for nurses' and doctors' homes of 175 rooms. Must be interested in the welfare of young people. Suitable post for recently retired Nurse.
Applications to Matron. (222)

THE ROYAL NATIONAL THROAT, NOSE AND EAR HOSPITAL
GRAY'S INN ROAD, LONDON, W.C.1
Senior Sister for Matron's office. Some experience or administrative course desirable. Excellent experience for Sister requiring promotion.
Applications to Matron, from whom further particulars of the post may be obtained. (170)

THE UNITED LIVERPOOL HOSPITALS
THE WOMEN'S HOSPITAL
LIVERPOOL, 8
Home and Administrative Sister required.
Apply with full particulars, to Matron. (251)

CENTRAL WIRRAL GROUP
CLATTERBRIDGE HOSPITAL
BEBINGTON, WIRRAL, CHESHIRE
(578 beds)
Sister-in-Charge required for Children's Orthopaedic Ward.
Apply to Matron. (938). (261)

CHARING CROSS HOSPITAL
LONDON, W.C.2
Applications are invited for the post of **Sister** in Casualty Dept. (Departmental, Category 'C'). Res. or non-res.
Please apply to Matron. (343)

UNITED OXFORD HOSPITALS
RADCLIFFE INFIRMARY
Applications are invited for the post of **Second Home Sister.**
Please apply to Matron, giving two names for reference purposes. (368)

LIVERPOOL RADIUM INSTITUTE
1 MYRTLE STREET, LIVERPOOL, 7
Resident **Home Sister.** Immediate vacancy.
Applications to Matron. (356)

THE UNITED NEWCASTLE UPON TYNE HOSPITALS
ROYAL VICTORIA INFIRMARY
Applications are invited for the post of **Sister-in-Charge** of the Dermatological Outpatient Department of this Infirmary.
Applicants should have had experience in the treatment of skin diseases. The person appointed will work in close collaboration with the Professor of Dermatology and his colleagues and will be granted an opportunity to study skin conditions in other hospitals shortly after commencing duty here.
Applications, in writing, should be sent to Matron, Royal Victoria Infirmary, Newcastle. (386)

WEST LONDON HOSPITAL
HAMMERSMITH ROAD, W.6
Assistant Home Warden required for nurses' home. Preference will be given to candidates who have had previous experience or held a diploma in household management. Salary scale £460-£560 per annum, less £180 board and residence.
Detailed applications, names of two referees, to Matron. (451)

UNITED LEEDS HOSPITALS
GENERAL INFIRMARY AT LEEDS
Applications are invited for the post of **Home Sister** (one of three). The home comprises 400 rooms with nurses' sick bay attached. Previous administrative experience not essential.
Salary and conditions of service as laid down by the Whitley Council.
Apply Matron, The General Infirmary, giving age, experience and two names for reference. (x415)

QUEEN CHARLOTTE'S MATERNITY HOSPITAL
339 GOLDHAWK ROAD, W.6
Administrative Sister required.
Apply, in writing, to Matron at the hospital. (497)

SHEFFIELD REGIONAL HOSPITAL BOARD

Applications are invited for the following appointments, and should be sent, together with details of age, qualifications, training experience and the names of two referees (or copies of two recent testimonials) to THE MATRON OF THE APPROPRIAT HOSPITAL, unless otherwise stated, from whom further details may be obtained. Salaries are in accordance with the appropriat National Scales.

NOTTINGHAMSHIRE

NURSE TUTORS

CITY HOSPITAL, HUCKNALL ROAD, NOTTINGHAM (General—811 beds). Two required: one, male or female, with Sister Tutor's Diploma, to work under Principal Sister Tutor (one of three), male—non-resident, female—resident or non-resident; and one, female, for Preliminary Training School, with Sister Tutor's Diploma, to work under Principal Sister Tutor. Resident or non-resident.

GENERAL HOSPITAL, NOTTINGHAM (683 beds). Required for Senior School. Female. Resident or non-resident.

ADMINISTRATIVE SISTERS

LANGWITH LODGE, NETHER LANGWITH, Nr. MANSFIELD (Adult Diabetic Convalescent—31 beds). S.R.N. (Category "B").

NIGHT SISTERS

CITY HOSPITAL, HUCKNALL ROAD, NOTTINGHAM (General—811 beds). Two S.R.N.s to work under direction of Night Superintendent. In charge of Sections. Also Senior S.R.N., S.C.M., to work with Night Superintendent—theatre experience essential. Resident or non-resident.

GENERAL HOSPITAL, NOTTINGHAM (683 beds). Resident or non-resident.

MANSFIELD AND DISTRICT GENERAL HOSPITAL, WEST HILL DRIVE, MANSFIELD (203 beds). Night Sister or Male Charge Nurse, S.R.N., for night duty. Male, non-resident. Female, resident or non-resident.

THEATRE SISTERS

NEWARK HOSPITAL, LONDON ROAD, NEWARK (70 beds). S.R.N. Resident or non-resident.

NOTTINGHAM HOSPITAL FOR WOMEN, NOTTINGHAM (Gynaecological and Obstetrical—156 beds). Junior Theatre Sister. S.R.N. Resident or non-resident.

SISTERS

CITY HOSPITAL, HUCKNALL ROAD, NOTTINGHAM (General—811 beds: Maternity Department—135 beds and Premature Baby Unit—18 cots). Two Relief Sisters—one S.R.N., and one S.R.N., S.C.M., for General Wards; also one for Premature Baby Unit—S.R.N., S.C.M., experience in the care of the premature infant. Resident or non-resident.

HEATHFIELD HOSPITAL, HUCKNALL ROAD, NOTTINGHAM (164 beds). Ward Sister, S.R.N. and R.F.N., for Infectious Diseases Wards. Resident or non-resident.

NOTTINGHAM HOSPITAL FOR WOMEN, NOTTINGHAM (Gynaecological and Obstetrical—156 beds). Relief Sister. S.R.N., S.C.M. Resident or non-resident.

STAFF NURSES

CITY HOSPITAL, HUCKNALL ROAD, NOTTINGHAM (General—811 beds). One, S.R.N., for Plaster Unit, and six for General Wards, and one, S.R.N., for Receiving Ward. Female. Resident or non-resident.

HEATHFIELD HOSPITAL, HUCKNALL ROAD, NOTTINGHAM (164 beds). S.R.N. or R.F.N. for Infectious Disease Wards and Post-operative Wards. Female. Resident or non-resident.

KILTON HOSPITAL, WORKSOP (General—185 beds). Female. Resident or non-resident.

NEWARK HOSPITAL, LONDON ROAD, NEWARK (70 beds). Male or female S.R.N. for Male Surgical Ward. Also two S.R.N.s, female, for night duty—one or both with theatre experience. Resident or non-resident.

NOTTINGHAM HOSPITAL FOR WOMEN, NOTTINGHAM (Gynaecological and Obstetrical—156 beds). S.R.N. Female. Resident or non-resident.

POST-REGISTRATION COURSES

CITY HOSPITAL, HUCKNALL ROAD, NOTTINGHAM (General—811 beds). Staff Nurses with orthopaedic experience, plastic surgery experience, thoracic surgery experience and theatre work. Male, non-resident. Female, resident or non-resident. (All courses of six months' duration. A certificate is given at the end of the training.) And female, resident or non-resident, S.R.N., S.C.M. or R.S.C.N., for training in the care of the premature infant. Course of three months' duration.

HARLOW WOOD ORTHOPAEDIC HOSPITAL, Nr. MANSFIELD (Orthopaedic with a high proportion of traumatic work—338 beds). Male or female for 12 months' course in orthopaedic nursing for Orthopaedic Nursing Certificate. Hospital certificate awarded, in addition, to successful candidate on completion of course. Female, resident or non-resident. Male, non-resident.

STATE ENROLLED NURSES

CITY HOSPITAL, HUCKNALL ROAD, NOTTINGHAM (General—811 beds). For General Wards and one for Receiving Ward. Female. Resident or non-resident.

HEATHFIELD HOSPITAL, HUCKNALL ROAD, NOTTINGHAM (164 beds). For Infectious Disease Wards and Post-operative Wards. Female. Resident or non-resident.

NOTTINGHAM HOSPITAL FOR WOMEN, NOTTINGHAM (Gynaecological and Obstetrical—156 beds). Two required. Female. Resident or non-resident.

SHERWOOD HOSPITAL, HUCKNALL ROAD, NOTTINGHAM (Chronic Sick and Geriatric—363 beds). Full or part-time. Male, non-resident. Female, resident or non-resident.

MIDWIFERY NIGHT SISTERS

CITY HOSPITAL, HUCKNALL ROAD, NOTTINGHAM (Maternity Department —135 beds). Two S.R.N.s, S.C.M.s required for Maternity Department. Resident or non-resident.

MIDWIFERY SISTERS

CITY HOSPITAL, HUCKNALL ROAD, NOTTINGHAM (General—811 beds: Maternity Department—135 beds). Two S.R.N.s, S.C.M.s required. Resident or non-resident.

NOTTINGHAM HOSPITAL FOR WOMEN, NOTTINGHAM (Gynaecological and Obstetrical—156 beds). Junior Midwifery Sister. S.R.N., S.C.M. Resident or non-resident.

NOTTINGHAMSHIRE—Contd.

STAFF MIDWIVES

CITY HOSPITAL, HUCKNALL ROAD, NOTTINGHAM (General—811 Maternity Department—135 beds). S.R.N., S.C.M. Resident or non-re

NOTTINGHAM HOSPITAL FOR WOMEN, NOTTINGHAM (Gynaeco and Obstetrical—156 beds). S.C.M., preferably S.R.N. Resident or non-re

NURSING AUXILIARIES

SHERWOOD HOSPITAL, HUCKNALL ROAD, NOTTINGHAM (Chro and Geriatric—363 beds). Full or part-time. Female. Resident or non-re

DERBYSHIRE

REGISTERED NURSE TUTORS

DERBYSHIRE ROYAL INFIRMARY, DERBY (412 beds). Sister Tu Preliminary Training School; graded as Tutor in Sole Charge. Resident Tutor. Resident or non-resident. Block system of teaching.

NIGHT SISTERS

CITY HOSPITAL, UTTOXETER ROAD, DERBY (260 beds). One of Able to relieve Theatre. Resident or non-resident.

THEATRE SISTERS

CITY HOSPITAL, UTTOXETER ROAD, DERBY (260 beds). Second Ti Sister. Immediate vacancy. Resident or non-resident.

DERBYSHIRE ROYAL INFIRMARY, DERBY (412 beds). For modern Operating Theatres recently completed and opening shortly. Resident or non-re

DERWENT HOSPITAL, DERBY (Tuberculosis, Infectious Diseases and Medical—180 beds). **Theatre/Ward Sister,** S.R.N., for Surgical Ward with attached, due to be completed middle August, 1961 Resident or non-re

STAFF NURSES

CITY HOSPITAL, UTTOXETER ROAD, DERBY (260 beds). Theatre Nurses (female) for night duty. Good theatre experience essential. Resi non-resident.

DERBYSHIRE ROYAL INFIRMARY, DERBY (412 beds). Male for Clinics. Non-resident. Also Staff Nurses for modern Twin Operating Th recently completed and opening shortly. Female. Resident or non-re

DERWENT HOSPITAL, DERBY (Tuberculosis, Infectious Diseases and Medical—180 beds). Three required. Male or female. S.R.N. (theatre exp an advantage). Male, non-resident. Female, resident or non-resident.

NIGHTINGALE MATERNITY HOME, LONDON ROAD, DERBY (Pre Baby Unit—18 beds). S.R.N. or S.C.M. or R.S.C.N. for day and night Female. Resident or non-resident.

RIPLEY HOSPITAL, RIPLEY (Acute General Practitioner Hospital—39 Female. S.R.N. Resident or non-resident.

POST-REGISTRATION COURSES

NIGHTINGALE MATERNITY HOME, LONDON ROAD, DERBY. Pre **Baby Nursing:** Applications are invited from State Registered Nurses Certified Midwives and Registered Sick Children's Nurses for a three m course of training in the Premature Baby Unit, for which a certificate is given. A shortened course of training of one month can be arranged for exp Midwives. Salary according to qualifications (Staff Nurse or Staff Mi

STATE ENROLLED NURSES

CITY HOSPITAL, UTTOXETER ROAD, DERBY (260 beds). Fem day and night duty. Resident or non-resident.

DERWENT HOSPITAL, DERBY (Tuberculosis, Infectious Diseases and Medical—180 beds). Three required. Male, non-resident. Female, resi non-resident.

MIDWIFERY SISTERS

DARLEY HALL MATERNITY HOME, DARLEY DALE, MATLOCK (20 S.R.N., S.C.M. Resident or non-resident.

QUEEN MARY MATERNITY HOME, DUFFIELD ROAD, DERBY (20 Experienced Midwifery Sister for busy Part II Midwifery Training School. August. Resident or non-resident.

SCARSDALE HOSPITAL, NEWBOLD ROAD, CHESTERFIELD (Mat Department—70 beds). Incorporating Premature Baby Unit and Part II Mi School. S.R.N., S.C.M. Resident or non-resident.

STAFF MIDWIVES

CITY HOSPITAL, UTTOXETER ROAD, DERBY (260 beds). For Midwifery Training School. Theatre experience an advantage. Willing some night duty. Resident or non-resident.

DARLEY HALL MATERNITY HOME, DARLEY DALE, MATLOCK (20 S.R.N., S.C.M. Resident or non-resident.

NIGHTINGALE MATERNITY HOME, LONDON ROAD, DERBY (Pr Midwifery Training School—31 beds). Resident or non-resident.

SCARSDALE HOSPITAL, NEWBOLD ROAD, CHESTERFIELD (Mat Department—70 beds). Incorporating Premature Baby Unit and Part II Mi School. S.R.N., S.C.M. or S.C.M. only. Resident or non-resident.

NURSING AUXILIARIES

DERWENT HOSPITAL, DERBY (Tuberculosis, Infectious Diseases and Medical—180 beds). Three required. Male, non-resident. Female, resi non-resident.

SHEFFIELD REGIONAL HOSPITAL BOARD—*Contd.*

LINCOLNSHIRE

HOME SISTER

LINCOLN SCHOOL OF NURSING, ST. GEORGE'S HOSPITAL, LONG LEYS ROAD, LINCOLN (General—286 beds). Resident.

DEPARTMENTAL THEATRE SISTER

GRANTHAM AND KESTEVEN GENERAL HOSPITAL, GRANTHAM (119 beds, increasing to 163 shortly, and later to 209). Resident or non-resident. For busy General Nurse Training School. All types of general surgery, including gynaecological, orthopaedic and E.N.T. Excellent accommodation, including sitting room in new nurses' home.

DEPARTMENTAL SISTERS

JOHNSON HOSPITAL, SPALDING (General and Maternity—51 beds). To relieve Matron—good administrative experience available. Resident or non-resident.

LONDON ROAD HOSPITAL, BOSTON (Accident and General Surgical Unit—[illegible] beds). To take charge of Out-patient Clinics and assist generally in nursing administrative duties. Resident or non-resident.

NIGHT SISTER IN SOLE CHARGE

JOHN COUPLAND HOSPITAL, GAINSBOROUGH (Acute—40 beds). Resident or non-resident.

NIGHT SISTERS

JOHNSON HOSPITAL, SPALDING (General and Maternity—51 beds). For relief duties. Resident or non-resident.

LONDON ROAD HOSPITAL, BOSTON (Accident and General Surgical Unit—[illegible] beds). Senior Night Sister. Male or female. Resident or non-resident.

WYBERTON WEST HOSPITAL, BOSTON (Medical and Maternity—55 beds). Resident or non-resident. Senior.

THEATRE SISTER

BROMHEAD NURSING HOME, LINCOLN (Surgical, Medical, Maternity—[illegible] beds). Theatre Sister or Staff Nurse. S.R.N. Resident or non-resident.

SISTERS

FOXBY HILL HOSPITAL, GAINSBOROUGH (Geriatric—20 beds). Ward Sister. Resident or non-resident. Apply Matron, John Coupland Hospital, Gainsborough.

THE GABLES HOSPITAL, HUNDLEBY, Nr. SPILSBY (Chronic—74 beds). Ward Sister. Progressive methods employed. Resident or non-resident.

STAFF NURSES

COUNTY HOSPITAL, LINCOLN (200 beds). Theatre Staff Nurse for night duty for busy Acute General Theatres. Nine nights on duty and five nights off. Resident or non-resident.

FOXBY HILL HOSPITAL, GAINSBOROUGH (Geriatric—20 beds). Female. Resident or non-resident. Apply Matron, John Coupland Hospital, Gainsborough.

JOHNSON HOSPITAL, SPALDING (General and Maternity—51 beds). Male. Resident or non-resident.

LONDON ROAD HOSPITAL, BOSTON (Accident and General Surgical Unit—[illegible] beds). Including one for Theatre and one for night duty. Male or female. Resident or non-resident.

SKEGNESS CONVALESCENT HOMES, SEATHORNE, SKEGNESS (133 beds). Male. Non-resident.

THE GABLES HOSPITAL, HUNDLEBY, Nr. SPILSBY (Chronic—74 beds). [illegible] day or nights. Female. Resident or non-resident.

WHITE HOUSE HOSPITAL, BOSTON (Infectious Diseases and Chest—[illegible] beds). Full or part-time. S.R.N., R.F.N. or B.T.A. Female. Resident or non-resident.

WYBERTON WEST HOSPITAL, BOSTON (Medical and Maternity—55 beds). Medical Unit. Female. Resident or non-resident.

NURSERY NURSES

WYBERTON WEST HOSPITAL, BOSTON (Medical and Maternity—55 beds). S.R.N. for Maternity Unit. Resident or non-resident.

STATE ENROLLED NURSES

JOHNSON HOSPITAL, SPALDING (General and Maternity—51 beds). Female. Resident or non-resident.

LONDON ROAD HOSPITAL, BOSTON (Accident and General Surgical Unit—[illegible] beds). Female. Resident or non-resident.

WHITE HOUSE HOSPITAL, BOSTON (Infectious Diseases and Chest—[illegible] beds). Female. Resident or non-resident.

MIDWIFERY SISTERS

JOHNSON HOSPITAL, SPALDING (General and Maternity—51 beds). [illegible] modern unit. Resident or non-resident.

STAFF MIDWIVES

COUNTY HOSPITAL, LOUTH (Mainly Acute—216 beds). S.R.N., S.C.M., small Maternity Unit of 8 beds. Resident or non-resident.

GRANTHAM AND KESTEVEN GENERAL HOSPITAL, GRANTHAM ([illegible] beds, increasing to 209). S.R.N., S.C.M. Excellent experience in busy department (13 beds for abnormal midwifery, including premature infants). Modern hospital. New nurses' home. Resident or non-resident.

JOHNSON HOSPITAL, SPALDING (General and Maternity—51 beds). S.R.N., S.C.M. for recently opened department.

WYBERTON WEST HOSPITAL, BOSTON (Medical and Maternity—55 beds). [illegible] staffed department with Part II Training School. Resident or non-resident.

LEICESTERSHIRE AND RUTLAND

HOME SISTER

MARKFIELD HOSPITAL, MARKFIELD (215 beds). Resident or non-resident.

ADMINISTRATIVE SISTER

BOSWORTH PARK INFIRMARY, MARKET BOSWORTH (150 beds). Resident.

LEICESTERSHIRE AND RUTLAND—Contd.

NIGHT SISTERS

LEICESTER ISOLATION HOSPITAL AND CHEST UNIT, GROBY ROAD, LEICESTER (328 beds). One of three under Night Superintendent. Male or female. Resident or non-resident.

SISTERS

THE LEICESTER ROYAL INFIRMARY, INFIRMARY SQUARE, LEICESTER (506 beds). For General Wards (large and small), Theatre Unit and for night duty. Resident or non-resident.

HOLIDAY RELIEF SISTER

LEICESTER ISOLATION HOSPITAL AND CHEST UNIT, GROBY ROAD, LEICESTER (328 beds). Ward Sister for holiday relief. Resident or non-resident.

CHARGE NURSE

LEICESTER ISOLATION HOSPITAL AND CHEST UNIT, GROBY ROAD, LEICESTER (328 beds). For night duty. Resident or non-resident.

STAFF NURSES

ELLEN TOWLE RECOVERY HOME, WOODHOUSE EAVES, Nr. LOUGHBOROUGH (20 beds). S.R.N. Female. Resident or non-resident. Applications to Matron, Loughborough General Hospital.

LEICESTER ISOLATION HOSPITAL AND CHEST UNIT, GROBY ROAD, LEICESTER (328 beds). For Theatre. Modern thoracic and cardiac techniques practised. Male or female. Resident or non-resident.

LOUGHBOROUGH GENERAL HOSPITAL, BAXTER GATE, LOUGHBOROUGH (100 beds). S.R.N. for Wards and Theatres. Female. Resident or non-resident.

MARKFIELD HOSPITAL, MARKFIELD (215 beds). Male or female. Resident or non-resident.

THE LEICESTER ROYAL INFIRMARY, INFIRMARY SQUARE, LEICESTER (506 beds). For Theatre Unit, Casualty Department, Out-patients' Department, Fracture Out-patients' Clinic (Orthopaedic Certificate essential), and two Recovery Homes. Female. Resident or non-resident.

STATE ENROLLED NURSES

ELLEN TOWLE RECOVERY HOME, WOODHOUSE EAVES, Nr. LOUGHBOROUGH (20 beds). Female. Resident or non-resident. Applications to Matron, Loughborough General Hospital.

LOUGHBOROUGH GENERAL HOSPITAL, BAXTER GATE, LOUGHBOROUGH (100 beds). Female. Resident or non-resident.

MARKFIELD HOSPITAL, MARKFIELD (215 beds). Male or female for new Geriatric Ward. Resident or non-resident.

THE LEICESTER ROYAL INFIRMARY, INFIRMARY SQUARE, LEICESTER (506 beds). For wards and departments. Female. Resident or non-resident.

SOUTH YORKSHIRE

KENDRAY HOSPITAL

(Infectious Diseases and Chronic Sick—144 beds)

Applications are invited for the post of **ASSISTANT MATRON,** which is vacant now. Salary on the scale £788 to £914 per annum.

Applications, giving details of previous experience and the names of two referees, to be submitted to the undersigned as soon as possible.

J. H. NUNN,
Group Secretary.

33 Gawber Road, Barnsley.

REGISTERED NURSE TUTORS

BECKETT HOSPITAL, BARNSLEY. Tutor required, male or female, for Preliminary Training School. Post vacant immediately. Detailed applications as soon as possible to Matron.

CITY GENERAL HOSPITAL, SHEFFIELD, 5 (680 beds). Qualified, for busy teaching department in large general hospital. Experience to be gained in both Preliminary Training School and senior work. Study day system of training. Establishment: Principal Tutor and four others. Resident or non-resident.

STAFF NURSES

CITY GENERAL HOSPITAL, SHEFFIELD, 5 (680 beds). Opportunity to attend Post-graduate Courses. Female. Also Theatre Staff Nurse for duties in General Theatre. Resident or non-resident.

SHIRLE HILL TONSILLECTOMY CENTRE (19 beds). Female. Resident or non-resident. The unit is a few minutes' walk from the parent hospital, to which application should be sent, i.e., The Matron, Nether Edge Hospital, Sheffield, 11.

MIDWIFERY TUTOR

CITY GENERAL HOSPITAL, SHEFFIELD, 5 (680 beds). **Assistant Midwifery Tutor** for Part I Training School (106 beds). S.R.N. and non-S.R.N. pupils. Study day system. Resident or non-resident.

MIDWIFERY SISTERS

CITY GENERAL HOSPITAL, SHEFFIELD, 5 (680 beds). Busy unit of 106 beds providing excellent experience in both normal and abnormal midwifery. Eighty-eight hour fortnight. Resident or non-resident.

STAFF MIDWIVES

CITY GENERAL HOSPITAL, SHEFFIELD, 5 (680 beds). Busy department of 106 beds providing excellent experience in both normal and abnormal midwifery. Lectures in modern methods of teaching given. Easy access to city centre and Derbyshire countryside. Resident or non-resident.

CONTINUED OVERLEAF

SHEFFIELD REGIONAL HOSPITAL BOARD—*Contd.*

MENTAL NURSING VACANCIES

ASSISTANT MATRON

HARMSTON HALL HOSPITAL, LINCOLN (For the Mentally Sub-normal—428 male and female beds). Attractive flat available. Applications to Group Secretary, Cross O'Cliff Court, Bracebridge Heath, Lincoln.

NIGHT SISTERS IN SOLE CHARGE

BALDERTON HOSPITAL, Nr. NEWARK (Hospital for sub-normal patients—252 mixed, but developing to approx. 600 beds). Should hold R.N.M.S., and S.R.N. would be an advantage. Flat accommodation available if required. Application forms may be obtained from the Group Secretary, Saxondale Hospital, Radcliffe-on-Trent, Nottingham.

HARMSTON HALL HOSPITAL, LINCOLN (For the Mentally Sub-normal—426 male and female beds). Resident or non-resident.

PUPIL MIDWIVES

CITY HOSPITAL, HUCKNALL ROAD, NOTTINGHAM (General—811 beds; Maternity Department—135 beds). Six months' course for Part I Midwifery commencing on 1st February, May, August, November each year. Each course has one study day per week. Part II may be taken at The Firs Maternity Hospital, which is an associated hospital. Resident.

CITY HOSPITAL, DERBY (260 beds; 66 Maternity). Vacancies occur in February, May, August and November. Two years' training period for applicant without nursing experience, but reduced periods for trained staff. Minimum age, 20 years. Excellent opportunities for posts as Staff Midwives and Midwifery Sisters. Apply to the Matron, who will be pleased to provide full details and arrange an interview.

LEICESTER GENERAL HOSPITAL, GWENDOLEN ROAD, LEICESTER (454 beds). Vacancies for S.R.N. or R.S.C.N. occur on the 1st August, 1st November, 1961, and 1st February, 1st May, 1962. Separate modern home for pupils. Training includes a weekly study day, instruction in the care of premature baby and attendance at relaxation classes. Wide experience can be gained in both normal and abnormal midwifery. Resident.

NIGHTINGALE AND QUEEN MARY MATERNITY HOMES, DERBY. Part II Training Courses commence 1st September, December, 1961, and 1st March, 1962.

THE LEICESTER ROYAL INFIRMARY MATERNITY HOSPITAL, CAUSEWAY LANE, LEICESTER (50 beds). Pupils are accepted for Part I Midwifery Training (six months' course). Courses commence 1st and 14th of May, August, November and February. Obstetric and paediatric lectures given by specialists and Sister Tutors. "Study day" scheme of midwifery education in operation. Good experience available in the care of premature babies and Human Milk Bank. Accommodation is separate from the hospital and is within five minutes' walk of the city centre. Resident.

WESTCOTES MATERNITY HOSPITAL, WESTCOTES DRIVE, LEICESTER (25 beds). Part II Midwifery Training School. Pupils accepted at the beginning of every month. The hospital is situated in its own pleasant grounds within easy reach of the city centre. Excellent examination results. Tutorials given by resident Sister Tutor. The Doctor Waler method of breast feeding in practice. Good district experience. Outdoor uniform provided whilst on district. Resident.

STUDENT NURSES

There are vacancies for Student Nurses and Pupil Nurses at the undermentioned hospitals; training allowance and conditions of service in accordance with the Whitley Council scale. Full details and application forms from the Matron of the hospital concerned.

BRETBY HALL ORTHOPAEDIC HOSPITAL, BRETBY, Nr. BURTON-ON-TRENT (147 beds). Female, for orthopaedic training. Vacancies in Training School on 1st September, 1961, and 1st January, 1962. Resident.

CARLTON HAYES HOSPITAL, NARBOROUGH, Nr. LEICESTER (Mental—410 male beds). Complete Psychiatric Training School situated five miles from Leicester. Frequent 'bus service; good social activities. Vacancies occur for Students, of good general education, for a three-year course of training under the new Experimental Syllabus. School terms begin in February, June and October, the introductory course being followed by study days and revision periods. Forty-four hour week. Male. Non-resident. Full details and application forms from Chief Male Nurse.

CITY HOSPITAL, UTTOXETER ROAD, DERBY (260 beds). Male or female, age 18 years or over, for three years' General Training—two years if on Supplementary Register. Resident.

CITY HOSPITAL, HUCKNALL ROAD, NOTTINGHAM (General—811 beds). Complete training school for male and female nurses, situated two miles from the city, in spacious grounds, with frequent bus service from the gates. Applicants must be 18 years of age and over. Preliminary Training Schools commence in January, April, July and October each year. Male, non-resident; female, resident or non-resident.

VICTORIA AND KILTON HOSPITALS, WORKSOP. Applications are invited from young ladies, of 17½ years and over, who are interested in taking nursing as a career. Full particulars of training can be obtained from the Matron, Victoria Hospital, Worksop. Vacancies also exist for all grades of qualified staff, State Enrolled Nurses and Auxiliary Nurses.

PUPIL NURSES

To take the two years' course for the Roll of Pupil Nurses

DERWENT HOSPITAL, DERBY (Tuberculosis, Infectious Diseases and Acute Medical—180 beds). Three required. Male, non-resident. Female, resident or non-resident.

HEATHFIELD HOSPITAL, HUCKNALL ROAD, NOTTINGHAM (164 beds). Group Training School. Must be not less than 18 years of age. Female. Resident.

SHERWOOD HOSPITAL, HUCKNALL ROAD, NOTTINGHAM (Chronic Sick and Geriatric—363 beds). For two years' training in Group Training Scheme. Over 18 years of age. Male, non-resident. Female, resident or non-resident.

(1)

West Suffolk Hospital Management Committee

WEST SUFFOLK GENERAL HOSPITAL
BURY ST. EDMUNDS

Applications are invited for post of **Matron** to the above hospital, training school providing 256 beds for medical, surgical, orthopaedic, ophthalmic, paediatric, gynaecological and maternity patients. Three Physiotherapy, X-ray, Pathological, Dispensary and Casualty Departments, out-patient attendance of approx. 34,000 in 40 clinical sessions weekly, detached house, 500 yards from hospital, provided as Matron's quarters, vacant 1st October. Appointment subject to Whitley Council terms and conditions including medical examination.

The Matron's overall responsibility is likely to be extended, in due course, to include the adjoining hospital (St. Mary's), a geriatric hospital of 140 beds.

Applications, stating age, qualifications, details of present post and experience, together with names of three referees, should be sent to the undersigned not later than 20th July.

W. L. TOLPUTT,
Group Secretary.

West Suffolk Hospital Management Committee,
36 Mill Road,
Bury St. Edmunds.

COTTAGE HOSPITAL, THETFORD, NORFOLK

Applications are invited for the post of **Matron** at the above hospital (12 beds, with busy out-patient and physiotherapy departments. Ophthalmic, surgical, gynaecological and obstetrical, orthopaedic, diabetic, therapy and chest clinics. Yearly out-patient attendance exceeds 6,000. £845-£971, less £265 per annum for board and lodging. Post vacant 1st.

Applications, together with names of referees, should be sent to the Secretary, West Suffolk Hospital Management Committee, 36 Mill Road, St. Edmunds, Suffolk.

Croydon Group Hospital Management Committee

QUEEN'S HOSPITAL

(410 beds)

ASSISTANT MATRON

Applications invited for post of resident **Assistant Matron,** to deputise for Matron, when necessary, over whole range of duties. Queen's Hospital, progressive Geriatric Unit of 410 beds and a Training School for Pupils.

Applicants should be S.R.N. and have experience in nursing administration. Possession of recognised administrative certificate an advantage. Salary in accordance with Whitley Council scale, £845 per annum rising to a maximum of £971 per annum, less a charge of £240 per annum in respect of board, lodging, etc.

Intending candidates who wish to see over hospital are invited to see Matron direct.

Application form available from undersigned and returnable within 14 days date of this advertisement.

C. H. LANE,
Group Secretary.

General Hospital,
London Road,
Croydon.

Bolton and District Hospital Management Committee

THE ROYAL INFIRMARY, BOLTON

(246 beds)

General Training School for Nurses

APPOINTMENT OF FIRST ASSISTANT MATRON

Applications are invited for the above appointment which becomes vacant due to existing holder being promoted to Matron of Bolton Royal Infirmary. Salary scale £814-£940, less a charge of £235 for residential services provided. Wide experience offered in the administration of a busy general hospital with a wide range of special departments and the usual medical auxiliary departments. The hospital acts as the main consultative and casualty centre for the group. The wing of a new experimental ward unit has been completed and is in the construction of the second wing is scheduled to commence next year. The Group Training School for Nurses and a Nursing Cadet Scheme.

Full particulars can be obtained from Matron, to whom applications, stating age, details of training, subsequent experience and the names and addresses of referees, should be forwarded not later than 22nd July, 1961.

THE BETHLEM ROYAL HOSPITAL
and
THE MAUDSLEY HOSPITAL

The post of

ASSISTANT MATRON

will shortly become vacant at the above hospital. Applications are invited from candidates, with good experience, holding S.R.N., R.M.N. qualifications. This post offers an excellent opportunity to learn all aspects of administration.

Salary scale £735 rising to £919 p.a.

Applications, in writing, giving full details, should be made to the Superintendent of Nursing, The Maudsley Hospital, Denmark Hill, London, S.E.5, by 22nd July.

Bedford Group Hospital Management Committee

CLAPHAM HOSPITAL, Nr. BEDFORD

Applications are invited for the appointment of **Assistant Matron** at the Geriatric Unit of 85 beds, which is associated with the Bedford General Hospital. Candidates should have good administrative experience. Salary scale £31 (2) x £32 (2)—£914, with a deduction of £230 for residence.

Further details obtainable from Matron, Bedford General Hospital, Kimbolton Road, Bedford.

Application forms obtainable from and returnable, immediately, to the Secretary, Bedford Group H.M.C., 3 Kimbolton Road, Bedford.

LIVERPOOL REGIONAL HOSPITAL BOARD

Applications should be sent, with details of age, qualifications, training, experience, and accompanied by copies of two recent testimonials (or the names of two referees), to the MATRON OF THE HOSPITAL CONCERNED, from whom further details may be obtained. Salaries are in accordance with National scales.

ST. HELENS, WARRINGTON AND DISTRICT

ASSISTANT MATRON

Warrington Infirmary (170 beds). Vacant—September, 1961. Acute Medical and Surgical General Training School affiliated to the Warrington General Hospital. The post offers excellent opportunity for administrative experience. Applications to the Group Secretary, c/o General Hospital, Warrington.

SISTER TUTOR

Whiston Hospital, Prescot (892 beds). Complete General Training School. Block system of nurse education. Applicants should hold recognised qualifications.

SISTER IN CHARGE
(Departmental Sister)

Whiston Hospital, Prescot. To take charge of 34 beds for male patients with chest diseases in Delph Lane Hospital, adjoining Whiston Hospital. The salary will be that of Departmental Sister. Applications to Matron, Whiston Hospital, Prescot.

THEATRE SISTERS

Whiston Hospital, Prescot (892 beds). Required for new Twin Operating Theatres.

SISTERS

Aikin Street Hospital (110 beds). Required for Cubicle Unit. S.R.N. Full or part-time.

Thelwall Grange (Annexe to Warrington Infirmary) (37 beds). Post-operative Unit. Male and female patients. Resident or non-resident.

WARD SISTERS

Whiston Hospital, Prescot (892 beds).

STAFF NURSES

Thelwall Grange (Annexe to Warrington Infirmary) (37 beds). Part-time or full-time. Resident or non-resident.

Warrington General Hospital (335 beds). Two required for busy twin Theatre Unit.

Whitecross Hospital (236 beds). Required for Geriatric and Psychiatric Units. Male or female. Full-time or part-time. Non-resident.

Whiston Hospital, Prescot (892 beds). Day duty and night duty. Full or part-time.

STAFF MIDWIVES

Maternity Home, Victoria Park (23 beds). Two required, full-time or part-time. Non-resident.

Warrington General Hospital (335 beds). Two required for complete Midwifery Unit of 50 beds. Non-resident.

Whiston Hospital, Prescot (Maternity Unit—74 beds). Full-time or part-time.

STATE ENROLLED NURSES

Whiston Hospital, Prescot (892 beds).

STUDENT NURSES

Warrington Hospital Training School for Nurses. Combined Training School: Warrington General Hospital (335 beds), Warrington Infirmary (170 beds). Girls, with a good standard of education, are accepted for three years' general training from the age of 18 years. Students whose names are on the Supplementary Part of the State Register are accepted for two years' training. Training Schools commence 1st October, 1961, 1st January, 1962, 1st April 1962. Forms of application and other information are obtainable from the Matron and Superintendent of the Training School, Warrington General Hospital.

CHESTER AND WEST CHESHIRE

DEPUTY MATRON

Deva Psychiatric Hospital, Liverpool Road, Chester. R.M.N. and S.R.N. Apply Matron.

ASSISTANT SUPERINTENDENT OF NURSES

Moston Psychiatric Hospital, Liverpool Road, Chester (Man) R.M.N. and S.R.N. Residential accommodation available. Apply Superintendent of Nurses.

NIGHT SUPERINTENDENT

Deva Psychiatric Hospital, Liverpool Road, Chester. R.M.N. and S.R.N. (woman). Apply Matron.

NIGHT SISTER

Crossley Hospital, Kingswood, Frodsham. Comfortable residential accommodation available if required. Accommodation available for married couple. Apply Matron.

WARD SISTERS

Crossley Hospital, Kingswood, Frodsham. Medical and Surgical. Comfortable residential accommodation available if required. Accommodation available for married couple. Apply Matron.

Chester Royal Infirmary and City Hospital, St. Martin's Fields, Chester. Sister required to supervise Cadets.

STATE ENROLLED NURSES

Crossley Hospital, Kingswood, Frodsham. Full or part-time. Day or night duty. Comfortable residential accommodation available if required. Accommodation available for married couple. Apply Matron.

NURSING AUXILIARIES

Crossley Hospital, Kingswood, Frodsham. Full or part-time. Day or night duty. Comfortable residential accommodation available if required. Accommodation available for married couple. Apply Matron.

LIVERPOOL AND DISTRICT

SISTER TUTOR

Walton Hospital, Liverpool, 9. For school of 450 Student Nurses with staff of Principal and five Tutors. Block study system. Must be S.R.N. and preferably a Registered Tutor. Male, non-resident. Female, resident if wished.

THEATRE SUPERINTENDENT

Walton Hospital, Liverpool, 9. Male or female for four large Theatres. Development plans are already in preparation and the successful candidate will be afforded the opportunity to take part in the planning of the new department. Post is classified as Departmential Sister (a) rising to £914 per annum.

WARD SISTER

Park Hospital, Orphan Drive, Liverpool, 6. For full-time duties.

BIRKENHEAD AND WALLASEY

NIGHT SISTER

General Hospital, Park Road North, Birkenhead (Training School—174 beds). Eight nights on, six nights off. Position is for one of three Sisters.

NURSING SISTER
(Departmental Grade)

Thingwall Hospital, Holmwood Drive, Barnston, Birkenhead. Resident. The duties of this post at this 40 bedded hospital for paediatric cases are largely those of a Ward Sister, but the successful applicant will be given the opportunity to gain administrative experience. Salary scale £25 above all points on the Ward Sister's scale. Apply within one week, stating age, qualifications, previous experience, with the names and addresses of two referees, to Group Secretary, Birkenhead Hospital Management Committee, St. James' Hospital, Tollemache Road, Birkenhead.

RELIEF SISTER

General Hospital, Park Road North, Birkenhead. For holiday duties.

WARD SISTER

General Hospital, Park Road North, Birkenhead (Training School—174 beds). For duties, in first place, on Orthopaedic Female Ward.

STAFF NURSES

General Hospital, Park Road North, Birkenhead. For day and night duty.

SOUTHPORT, ORMSKIRK AND DISTRICT

NIGHT SISTER

Ormskirk County Hospital. One of three.

THEATRE SISTER

Ormskirk County Hospital.

WARD SISTERS

Ormskirk County Hospital. One of two.
Brandreth Hospital, Ormskirk.

DEPUTY MIDWIFERY SUPERINTENDENT

Ormskirk County Hospital, Part II Training (50 beds).

MIDWIFERY SISTERS

Ormskirk County Hospital, Maternity Department. S.R.N., S.C.M.

STAFF NURSES

Ormskirk County Hospital. For Acute Surgical and Medical Wards. For Female Psychiatric Wards. R.M.N. or R.M.P.A. For Male Psychiatric Wards. R.M.N. or R.M.P.A. Accommodation available.

STATE ENROLLED NURSES

Ormskirk County Hospital.
Brandreth Hospital, Ormskirk.
Maghull Hospital.

STUDENT NURSES

Ormskirk County Hospital. Complete Training School with up-to-date teaching facilities and excellent amenities. Within easy reach of Liverpool, Preston, etc., and within eight miles of the coast. Modern nurses' home with recreational facilities.

STAFF MIDWIVES

Ormskirk County Hospital.

PUPIL MIDWIVES

Ormskirk County Hospital. For September, 1961. Part II Training. (76)

TINDAL GENERAL HOSPITAL, AYLESBURY

(Mainly General—255 beds)

ASSISTANT MATRON

This hospital provides the acute surgical, E.N.T. and chest services for the area together with some geriatric services. It combines with the Royal Buckinghamshire Hospital and Stoke Mandeville Hospital to form the General Training School and is the centre for the Enrolled Nurse Training School. The person appointed will be required to act as **Deputy** to the Matron. Post vacant 1st September, 1961. Apply, stating age, qualifications, experience, and names of two referees, to Secretary, Royal Buckinghamshire and Associated Hospitals' Management Committee, 9 Bicester Road, Aylesbury. (507)

LUTON AND DUNSTABLE HOSPITAL, LUTON, BEDS.
CHILDREN'S ANNEXE

(56 beds)

ASSISTANT MATRON IN CHARGE

The Children's Annexe is a self-contained unit with its own Theatre and Out-patient Department.

Applicants should be S.R.N. and preferably R.S.C.N., with previous administrative experience. Vacancy occurs on retirement of the present Assistant Matron in Charge on 31st August.

Applications to the Group Secretary, Luton and Hitchin Group H.M.C., St. Mary's Hospital, Luton, Beds., by 28th July, 1961. (333)

MEMORIAL HOSPITAL
SHOOTERS HILL, LONDON, S.E.18

The **Assistant Matron** post at The Memorial Hospital will shortly become vacant, the present holder having obtained an appointment as Deputy Matron.

This post offers excellent administrative experience in a hospital of 137 beds which is the surgical part of the Student Nurse Training School and the headquarters for the records of training and education for the Student Nurses for the Memorial/Brook Hospital Nurse Training School.

There is a self-contained flat consisting of bedroom, sitting-room and bathroom. The hospital is modern and nine miles from Charing Cross.

Applications invited from candidates with administrative experience.

Further particulars and application form may be obtained from Matron. (469)

LEEDS REGIONAL HOSPITAL BOARD

On behalf of the Management Committees, applications are invited for the following appointments, and should be sent together with details of age, qualifications, training, experience, and the names of two referees (or copies of two recent testimonials) to the Matron of the appropriate hospital (except where otherwise stated), from whom further details may be obtained. Salaries and conditions are in accordance with the appropriate National Agreements.

ASSISTANT MATRONS

CHAPEL ALLERTON HOSPITAL, Leeds, 7 (General—259 beds). The hospital is an Enrolled Nurse Training School and the post offers a good opportunity for anyone wishing to obtain administrative experience. The administrative staff includes one other Assistant Matron. Application forms may be obtained from J. Folkard, Group Secretary, Administrative Offices, St. James's Hospital, Leeds, 9.

ST. JOHN'S HOSPITAL, Goole, Yorkshire. For a sub-group of four small hospitals in the Goole area. Total beds—220 (medical, surgical and chronic sick). Detailed applications and names of two referees to the Group Secretary, St. John's Hospital, Goole, Yorkshire, not later than 21st July, 1961.

WESTERN GENERAL HOSPITAL, Anlaby Road, Hull (General—504 beds). S.C.M. preferred. The hospital is a complete Training School for State Registration in General Nursing. A major scheme of development, involving re-building, will start in the near future. This is a new appointment, additional to existing establishment. Detailed applications, with names of three referees, to the Secretary.

REGISTERED NURSE TUTORS

CITY AND COUNTY HOSPITALS, York (Combined Training Scheme—550 beds). Qualified Tutors. Applications to Group Secretary.

KINGSTON GENERAL HOSPITAL, Beverley Road, Hull (General—419 beds). Male or female. General Training School with an establishment of 120 Student Nurses. Resident or non-resident. Applications to the Matron.

PINDERFIELDS GENERAL HOSPITAL, Wakefield (606 beds). School of Nursing. Qualified Tutor (male or female) to take charge of Preliminary Training School. Post vacant now through retirement. Excellent teaching facilities and equipment. Applications to Group Secretary, Wakefield 'B' Group Hospital Management Committee, at the Hospital.

SCARBOROUGH HOSPITAL SCHOOL OF NURSING. Qualified Sister Tutor for the Preliminary Training School. Applications to Matron, Scarborough Hospital, Scarborough.

WESTERN GENERAL HOSPITAL, Anlaby Road, Hull (General—504 beds). Post now vacant. To assist Principal Tutor in General Training School. Progressive scheme for combined training with the Hull Royal Infirmary will offer excellent experience. Applications, with names of three referees, to the Matron.

HOME SISTERS

THE GENERAL HOSPITAL, Batley (General—99 beds). Suitable post for anyone wishing to train for administration.

THE GENERAL HOSPITAL, Dewsbury (General—128 beds). S.R.N., with additional administrative duties. Suitable post for anyone wishing to train for administration.

ADMINISTRATIVE SISTERS

HALIFAX GENERAL HOSPITAL, Salterhebble, Halifax (General—425 beds).

ST. JOHN'S HOSPITAL, Boothferry Road, Goole (Chronic Sick and Medical—110 beds). Departmental Sister (Category C).

NIGHT SISTER (in Sole Charge)

SNAPETHORPE HOSPITAL, Broadway, Wakefield (Infectious Diseases, Tuberculosis, Chest Diseases, Post-operative Surgical and Medical cases—101 beds). Full-time (four nights per week). Application form from the Group Secretary, 113 Northgate, Wakefield.

NIGHT SISTERS

CHAPEL ALLERTON HOSPITAL, Leeds, 7 (General—273 beds). Vacancy arisen owing to promotion.

MILL HILL HOSPITAL, Dalton, Huddersfield (Isolation and Chronic Sick—128 beds). Senior Night Sister/Senior Night Charge Nurses.

ST. JAMES'S HOSPITAL (SOUTH), Leeds, 9 (General—725 beds). One for duties in Theatre; and one for Casualty Department—three nights per week.

SANDAL GRANGE HOSPITAL, Walton Lane, Sandal, Wakefield (Geriatric and Chronic Sick male and female—40 beds). Non-resident.

THE GENERAL HOSPITAL, Batley (General—99 beds).

THE ROYAL INFIRMARY, Huddersfield (General—285 beds). For acute general hospital. Theatre experience an advantage. Also one for Midwifery Unit of 14 beds. Resident or non-resident.

THEATRE SISTERS

BARTHOLOMEW HOSPITAL, Bartholomew Avenue, Goole (Surgical—44 beds). Resident or non-resident.

HARROGATE GENERAL HOSPITAL, Knaresborough Road, Harrogate (General and Maternity—259 beds). To increase the establishment following the integration of the hospital with Scotton Banks Hospital, Knaresborough. The successful applicant will work in either hospital as required.

WOODLANDS ORTHOPAEDIC HOSPITAL, Rawdon, Nr. Leeds (112 beds). Second of two. Excellent residential accommodation available although residence is optional. The hospital is situated in pleasant country surroundings midway between Leeds and Bradford.

SISTERS

COUNTY HOSPITAL, Monkgate, York (General—222 beds). For Out-patients' and Casualty Department.

DEIGHTON GROVE HOSPITAL, Crockey Hill, York (General—44 beds). Post becomes vacant in August.

HORNSEA CONVALESCENT HOSPITAL FOR CHILDREN, Hornsea (Convalescent Children—41 beds). Ward Sister. Resident or non-resident.

MIRFIELD MEMORIAL HOSPITAL, Mirfield (Surgical Annexe—18 beds). Female Ward Sister. Resident or non-resident. Apply to Matron, The General Hospital, Dewsbury.

OAKWELL GERIATRIC HOSPITAL, Birstall, Nr. Leeds (Geriatric—90 beds). Sister or Charge Nurse.

SCOTTON BANKS HOSPITAL
RIPLEY ROAD, KNARESBOROUGH

(Chest Diseases, Surgery and Gynaecology—276 beds)

The following staff are required for Private Block of 24 beds (16 p beds and 8 amenity beds) to be opened shortly at this hospit

WARD SISTERS.
STAFF NURSES, S.R.N.
STATE ENROLLED NURSES.
NURSING AUXILIARIES.

This block has been converted and equipped specially for this purpo and forms part of a scheme for developing the work of the hospit Scotton Banks Hospital is situated in delightful surroundings within ea reach of Harrogate, transport facilities being provided to and fr Knaresborough. Ample off-duty recreational facilities are available (t hospital has its own cinema). These posts can be resident or no resident.

Applications to Matron, Scotton Banks Hospital.

SISTERS—Contd.

PUBLIC DISPENSARY AND HOSPITAL, Leeds, 2 (General—273 Junior Sister for Ophthalmic and E.N.T. Department, preferably with Ophth Certificate.

ST. JOHN'S HOSPITAL, Boothferry Road, Goole (Chronic Sick and Med 110 beds). Chronic Sick Ward. Resident or non-resident.

SCOTTON BANKS HOSPITAL, Ripley Road, Knaresborough (Chest Dis Surgery and Gynaecology—276 beds). Relief Sister.

THE GENERAL HOSPITAL, Dewsbury (General—128 beds). Junior Sister required for Female Surgical Ward.

VICTORIA HOSPITAL FOR SICK CHILDREN, Park Street, Hull (Childr 115 beds). Second Sister for E.N.T. Ward. S.R.N., R.S.C.N., or S.R.N., Must have theatre experience. Resident or non-resident.

WESTWOOD HOSPITAL, Beverley, Yorkshire. Busy general hospi 229 beds; delightfully situated in historic market town. Easy access t countryside and city amenities. For Female Surgical and Orthopaedic

HOLIDAY RELIEF SISTERS

THE ROYAL INFIRMARY, Huddersfield (General—285 beds). Resid non-resident.

THEATRE STAFF NURSES

HARROGATE GENERAL HOSPITAL, Knaresborough Road, Har (General and Maternity—259 beds). Required to increase establishment fo the integration of this hospital and Scotton Banks Hospital, Knaresborough. successful applicant will work in either hospital as required.

THE GENERAL HOSPITAL, Batley (General—99 beds).

VICTORIA HOSPITAL FOR SICK CHILDREN, Park Street, Hull (Childr 115 beds). For E.N.T. Theatre. Resident or non-resident. Also one, s required, for Main Theatre.

STAFF NURSES (Female)

CITY HOSPITAL, Haxby Road, York (General—180 beds).

COOKRIDGE HOSPITAL, Leeds, 16 (Radiotherapy—87 beds). Fa part-time night duty. Also one for duties in Theatre and Ward. Resid non-resident.

COUNTY HOSPITAL, Monkgate, York (General—222 beds). Staff required for Male Orthopaedic Ward, Female Orthopaedic Ward, Female Ward, Theatre, E.N.T. and Ophthalmic Ward.

FULFORD HOSPITAL, Fulford, York (General—149 beds). Staff required for night duty, Gynaecological Ward; day duty, Gynaecological for day duty, Male Geriatric Ward.

HARROGATE GENERAL HOSPITAL, Knaresborough Road, Har (General and Maternity—259 beds). Full-time for General Wards; also o Theatres.

HULL ROYAL INFIRMARY (SUTTON) (General—214 beds). For M and Gynaecological Ward. Applications to the Matron, Hull Royal In Prospect Street, Hull.

HULL ROYAL INFIRMARY, Prospect Street, Hull. For Female Orth Ward, E.N.T. Ward, Male Surgical Ward and Ophthalmic Ward.

KINGSTON GENERAL HOSPITAL, Beverley Road, Hull (General—419 Full or part-time.

LLOYD HOSPITAL, Bridlington (Acute—52 beds).

POPPLETON HALL HOSPITAL, Nether Poppleton, York (General—31

ROYAL BATH HOSPITAL, Cornwall Road, Harrogate (Rheumatic Dis 147 beds). Resident or non-resident. Off duty arranged to include half d one day off, and long morning (duty commencing at 12 noon).

SCARBOROUGH HOSPITAL, Scarborough (General—190 beds).

SCOTTON BANKS HOSPITAL, Ripley Road, Knaresborough (Chest Dis Surgery and Gynaecology—276 beds). For Wards and Theatre.

THE GENERAL HOSPITAL, Batley (General—99 beds). For night du casualty.

THE GENERAL HOSPITAL, Dewsbury (General—128 beds). One for Surgical Ward and one for night duty.

THE ROYAL INFIRMARY, Huddersfield (General—285 beds). Gynaec Ward, Genito-urinary Ward, also Children's Ward.

WHITLEY GRANGE HOSPITAL, Dewsbury (Chest Diseases—90 Resident or non-resident.

WOODLANDS ORTHOPAEDIC HOSPITAL, Rawdon, Nr. Leeds (112 For theatre duties. Specialised experience not essential. Resident or non-r

LEEDS REGIONAL HOSPITAL BOARD—*Contd.*

STAFF NURSES (Male)

FULFORD HOSPITAL, Fulford, York (General—149 beds). For day duty. Male Geriatric Ward.

ROYAL BATH HOSPITAL, Cornwall Road, Harrogate (Rheumatic Diseases—147 beds). Non-resident. Off duty arranged to include half day and one day off, and long morning (duty commencing at 12 noon).

WOODLANDS ORTHOPAEDIC HOSPITAL, Rawdon, Nr. Leeds (112 beds). For theatre duties. Specialised experience not essential. Resident or non-resident.

POST REGISTRATION COURSES

HULL MATERNITY HOSPITAL, Hedon Road, Hull (Maternity—81 beds). Premature Baby and Neo-Natal Unit. Applications are invited from Midwives, S.R.N. with Part I Certificate of the C.M.B., and Registered Sick Children's Nurses, for training in this new department which provides facilities for modern treatment Course will be for six months. Certificate on completion.

MATERNITY HOSPITAL, Fulford, York (Part II Training School—108 beds). **Premature and Special Care Baby Unit:** Applications are invited from Midwives, S.R.N. with Part I Midwifery Certificate, and Registered Sick Children's Nurses, for training in the above unit for a period of six months, on completion of which a certificates is issued. Next vacancies are in August, 1961.

STATE ENROLLED NURSES

CHAPEL ALLERTON HOSPITAL, Leeds, 7 (General—273 beds). Male or female, for Medical and Surgical Wards. Full or part-time.

COOKRIDGE HOSPITAL, Leeds, 16 (Radiotherapy—87 beds). Full or part-time. Female. Resident or non-resident.

DEIGHTON GROVE HOSPITAL, Crockey Hill, York (General—44 beds). For day duty. Full-time.

HULL ROYAL INFIRMARY, Prospect Street, Hull. Male or female.

KINGSTON GENERAL HOSPITAL, Beverley Road, Hull (General—419 beds). Female or male. Non-resident.

MATERNITY HOSPITAL, Fulford, York (108 beds). Part II Training School.

PUBLIC DISPENSARY AND HOSPITAL, Leeds, 2. For duties in Casualty Department.

ST. MARY'S HOSPITAL, Leeds, 12 (Maternity—113 beds). Resident or non-resident.

SCOTTON BANKS HOSPITAL, Ripley Road, Knaresborough (Chest Diseases, Surgery and Gynaecology—276 beds). Female, required for Wards and Theatre.

MIDWIFERY TUTOR

HULL MATERNITY HOSPITAL, Hedon Road, Hull (Maternity—81 beds). Qualified Midwifery Tutor at the Part I Midwifery Training School. One Tutor already in post. Detailed applications to Matron.

MIDWIFERY SISTERS

CROSSLEY MATERNITY HOME, Mirfield (15 beds). Resident or non-resident.

HULL MATERNITY HOSPITAL, Hedon Road, Hull (Maternity—81 beds). Resident or non-resident.

ST. MARY'S HOSPITAL, Leeds, 12 (Maternity—113 beds). Full-time. Resident or non-resident.

THE ROYAL INFIRMARY, Huddersfield (General—285 beds). Resident or non-resident.

WALTON HALL HOSPITAL, Walton, Nr. Wakefield (Maternity—26 beds). Residence optional.

WOODGATES MATERNITY HOME, North Ferriby, E. Yorkshire (24 beds). Home pleasantly situated in rural surroundings near Hull.

STAFF MIDWIVES

HARROGATE GENERAL HOSPITAL, Knaresborough Road, Harrogate (General and Maternity—259 beds). To assist in the training of Pupil Midwives.

HULL MATERNITY HOSPITAL, Hedon Road, Hull (Maternity—81 beds). Excellent experience in all departments.

KINGSTON GENERAL HOSPITAL, Beverley Road, Hull (General—419 beds). Two required for day or night duty. Resident or non-resident.

MANYGATES HOSPITAL, Barnsley Road, Wakefield (Maternity—35 beds). Day or night duty. Resident or non-resident.

ST. JAMES'S HOSPITAL (MATERNITY), Leeds, 9 (Maternity—66 beds). Resident or non-resident.

ST. LUKE'S MATERNITY HOSPITAL, Bradford, Yorks. (138 beds). Resident or non-resident.

ST. MARY'S HOSPITAL, Leeds, 12 (Maternity—113 beds). Full-time. Resident or non-resident.

SEACROFT MATERNITY HOME, Queen Street South, Withernsea, East Yorkshire (10 beds). Resident or non-resident. Applications to the Matron, Hull Maternity Home, Hedon Road, Hull.

WALTON HALL HOSPITAL, Walton, Nr. Wakefield (Maternity—26 beds). Day or night duty. Resident or non-resident.

WESTWOOD HOSPITAL, Beverley, Yorkshire. Busy general hospital of 229 beds; delightfully situated in historic market town. Easy access to sea, countryside and city amenities. Two for Maternity Unit.

WOODGATES MATERNITY HOME, North Ferriby, E. Yorkshire (24 beds). Home pleasantly situated in rural surroundings near Hull.

PUPIL MIDWIVES

HULL MATERNITY HOSPITAL, Hedon Road, Hull (Maternity—81 beds). Pupil Midwives prepared for the Part I Examination of the Central Midwives' Board. Approved arrangements for Gas and Air Analgesia and good experience provided in the care of premature babies. Obstetric and Paediatric Lectures given by Specialists and qualified Midwifery Tutor. One week's preparatory course in classroom before commencing training.

MANYGATES HOSPITAL, Barnsley Road, Wakefield (Maternity—35 beds). For Part II C.M.B. training. Normal and abnormal midwifery experience available.

MATERNITY HOSPITAL, Fulford, York (Part II Training School—108 beds). S.R.N. and non-S.R.N. (Next vacancies March, 1962.) This is a modern hospital in pleasant surroundings. A full-time Sister Tutor is employed and the hospital affords good experience in both normal and abnormal midwifery. There are facilities for instruction in mothercraft, relaxation, analgesia and premature baby care.

PUPIL MIDWIVES—Contd.

ST. JAMES'S HOSPITAL (MATERNITY), Leeds, 9 (Maternity—66 beds). S.R.N. or R.S.C.N. Training commences January, 1962. One week preparatory training before entering wards, and one week study course on completion of training, prior to the Central Midwives' Board Examination. Weekly study day and 44 hour week in operation. Two qualified Tutors. Good experience in all branches of midwifery, also premature baby unit. Modern nurses' home. Hospital situated within easy reach of the City Centre. Apply Matron, Maternity Unit, for full details and application forms.

ST. LUKE'S MATERNITY HOSPITAL, Bradford, Yorks. (138 beds). For first Period Midwifery Training—must be S.R.N. or R.S.C.N. Weekly study day and 44 hour week in operation. Instruction in premature baby care given. Hospital conveniently situated to the City Centre. Second period training can be taken in Bradford if desired. For brochure and application form, apply to Matron.

ST. MARY'S HOSPITAL, Leeds, 12 (Maternity—113 beds). S.R.N. only are now being enrolled to prepare for the Central Midwives' Board Examination. Two qualified Midwifery Tutors are responsible for the supervision of training in theory and practice. One study day and day off per week. Obstetric and paediatric lectures are given by Consultants on the hospital staff. Good experience in normal and abnormal midwifery, also the care of the premature baby. The hospital is pleasantly situated in its own grounds 3½ miles from the City Centre, and is served by a frequent bus service. Separate bedroom in modernised nurses' home. Brochure available on application to the Matron Pupils may be resident or non-resident in approved cases.

NURSING AUXILIARIES

MALTON, NORTON AND DISTRICT HOSPITAL, Malton (27 beds). For night duty.

MATERNITY HOSPITAL, Fulford, York (Part II Training School—108 beds).

SCOTTON BANKS HOSPITAL, Ripley Road, Knaresborough (Chest Diseases, Surgery and Gynaecology—276 beds). Female. Required for wards.

MENTAL NURSING VACANCIES

ASSISTANT MATRONS

STORTHES HALL HOSPITAL, Kirkburton, Nr. Huddersfield. Preference will be given to candidates holding S.R.N. and R.M.N. qualifications. Detailed application should be sent to the Medical Superintendent by 28th July, 1961.

DEPUTY WARD SISTERS

NABURN HOSPITAL, Naburn, York (Mental—455 beds).

DEPUTY CHARGE NURSE

CARDIGAN HOSPITAL, Wrenthorpe, Nr. Wakefield (Mental Sub-normality—40 beds). Candidates must possess R.N.M.S. qualification. Hospital accommodates 40 male medium grade mental defectives. Self-contained flat, furnished or unfurnished, available for married person. Apply Chief Male Nurse, Oulton Hall Hospital, Oulton, Nr. Leeds.

STAFF NURSES (Female)

KINGSTON GENERAL HOSPITAL, Beverley Road, Hull (General—419 beds). Qualified S.R.N. and R.M.N. for modern Psychoneurosis Unit.

NABURN HOSPITAL, Naburn, York (Mental—455 beds).

OULTON HALL AND ASSOCIATED HOSPITALS, Oulton, Nr. Leeds (Mental Sub-normality—409 beds). R.N.M.S. Non-resident.

STAFF NURSES (Male)

KINGSTON GENERAL HOSPITAL, Beverley Road, Hull (General—419 beds). S.R.N. and R.M.N. for Psychoneurosis Wards. Non-resident.

NABURN HOSPITAL, Naburn, York (Mental—455 beds).

OULTON HALL AND ASSOCIATED HOSPITALS, Oulton, Nr. Leeds (Mental Sub-normality—409 beds). R.N.M.S. Non-resident.

POST REGISTRATION COURSES

OULTON HALL AND ASSOCIATED HOSPITALS, Oulton, Nr. Leeds (Mental Sub-normality—409 beds). Male and female. Shortened course of training for S.R.N.s (18 months) and R.M.N.s (12 months) who are desirous of qualifying in nursing of the mentally sub-normal. Study day system in operation. Apply to Matron or Chief Male Nurse.

NURSING ASSISTANTS

NABURN HOSPITAL, Naburn, York (Mental—455 beds). Male.

STUDENT NURSE TRAINING

There are vacancies at the undermentioned hospitals. Training allowances and conditions of service in accordance with the Whitley Council scales. Applications to Matron of hospital concerned.

BOOTHAM PARK HOSPITAL, Bootham Park, York (Mental—214 beds). Male and female.

CITY HOSPITAL, Haxby Road, York (General—180 beds). For September and January schools.

COUNTY HOSPITAL, Monkgate, York (General—222 beds). For September, January and April schools.

DEIGHTON GROVE HOSPITAL, Crockey Hill, York (General—44 beds). Pre-Student Nurses for September, January and April schools.

CONTINUED OVERLEAF

LEEDS REGIONAL HOSPITAL BOARD—*Contd.*

STUDENT NURSE TRAINING—Contd.

HARROGATE GENERAL HOSPITAL, Knaresborough Road, Harrogate (General and Maternity—259 beds). There are vacancies for well-educated candidates to receive a sound theoretical and practical training for the General Register over a period of three years and three months. Schools commence 15th August, 1961, 24th October, 1961, and 2nd January, 1962. Applications to Matron after the age of 17 years.

HULL ROYAL INFIRMARY, Prospect Street, Hull. Resident or non-resident.

KEIGHLEY AND DISTRICT VICTORIA HOSPITAL (Incorporating Morton Banks Hospital) (General Training School—201 beds). Female only.

NABURN HOSPITAL, Naburn, York (Mental—455 beds). Male and female. Resident or non-resident.

THE ROYAL INFIRMARY, Huddersfield (General—285 beds). Complete Training School for nurses taking their General Nurse Training Certificate. Nurses on the Supplementary Register accepted for shortened period. Study block system of training.

PUPIL NURSES

For two years' training for the Roll of Pupil Nurses

LLOYD HOSPITAL, Bridlington (Acute—52 beds). For the two-year course.

MALTON, NORTON AND DISTRICT HOSPITAL, Malton (27 beds). For two-year course.

RIPON AND DISTRICT HOSPITAL, Firby Lane, Ripon (General and Maternity—53 beds). There are vacancies for ladies, 18 to 50 years, who wish to take a two years' course in practical nursing. Candidates of 17 years will be considered.

ROYAL BATH HOSPITAL, Cornwall Road, Harrogate (Rheumatic Diseases—147 beds). Young ladies, from the age of 18 years, resident or non-resident. Also vacancy for one male pupil. Non-resident. The course is for two years. Off duty arranged to include half day and one day off and long morning (duty commencing at 12 noon).

ST. GEORGE'S HOSPITAL, Rothwell, Nr. Leeds (Geriatric—309 beds). Training School. Female pupils required. Resident or non-resident.

ST. MARY'S HOSPITAL, Huntington Road, York (Geriatric—232 beds).

STUDENTS. There are vacancies for Student Nurses, Pupil Nurses and Pupil Midwives at training hospitals (including Mental Hospitals and Mental Deficiency Institutions) in all parts of the Region. Applicants who wish to enter training should write to the Matron of the hospital of their choice referred to in the above advertisement. (67)

West Cornwall Hospital Management Committee

WEST CORNWALL HOSPITAL, PENZANCE and Associated Hospitals

Applications are invited for the post of **Assistant Matron** to the West Cornwall Hospital and Associated Hospitals (160 beds) comprising the West Cornwall Hospital, Penzance (100 beds), Poltair Hospital, Penzance (37 beds), Edward Hain Hospital, St. Ives (14 beds), and St. Mary's Hospital, Isles of Scilly (9 beds). The successful candidate will be responsible, in the absence of the Matron, for the nursing administration and staffing of these hospitals. The West Cornwall Hospital, with Poltair Hospital, comprises a complete training school for the General Register.

The salary will be on the scale of £788-£914, less £230 emoluments, per annum, and the appointment will be subject to the regulations of the Ministry of Health relating to such an office. Residential accommodation consists of a first floor flat, separate from the hospital and nurses' home.

Applications, from those suitably qualified, stating age, qualifications, place of training, details of present post and past experience, and giving names of three persons to whom reference can be made, should be sent to the Matron, West Cornwall Hospital, Penzance. (395)

THE BARTLET (IPSWICH HOSPITALS GROUP) FELIXSTOWE

(68 beds)

Assistant Matron (resident) required in September for busy pre-convalescent hospital. Administrative and housekeeping experience essential. The person appointed will be required to deputise for Matron.

Apply, with full particulars of training and experience, with two names for reference, to Matron. (244)

THE GENERAL HOSPITAL, DEWSBURY, YORKS.

(Acute—128 beds)

Second Assistant Matron (to act as Matron's deputy). Post falls vacant in August, 1961. Previous administrative experience desirable.

General Training School for male and female Student Nurses. Post can be resident or non-resident.

Applications, giving full details, to Matron, The General Hospital, Moorlands Road, Dewsbury, Yorks. (301)

WEST SUFFOLK GENERAL HOSPITAL

(Acute—256 beds)

Applications are invited for the post of **Assistant Matron** (senior of two). Candidates should have good administrative experience, a certificate in nursing administration an advantage. Salary is in the range £775-£895 per annum. Enquiries should be sent to the Group Secretary, West Suffolk Hospital Management Committee Offices, 36 Mill Road, Bury St. Edmunds, Suffolk, who will be pleased to supply detailed information and application forms on request. (390)

Bolton and District Hospital Management Committee

BOLTON DISTRICT GENERAL HOSPITAL (608 be

Appointment of

ASSISTANT MATRON

Applications are invited for the above appointment which has be vacant due to retirement of present holder. Salary scale £877-£1,003, a charge of £240 for residential services provided.

The hospital is very pleasantly situated on the outskirts of Bo has 129 general surgical beds and also contains the main Medical, Paedia and Gynaecological Units of the Group. In addition to taking part in Gr Training for State Registration, the hospital also has a Midwifery Uni 101 beds which is recognised by the Central Midwives' Board for Pa Midwifery Training.

The appointment offers excellent experience in the administratin a busy general hospital with the usual medical auxiliary departm Applicants with Nursing Administrative Certificate will be welcomed.

Full particulars can be obtained from Matron, to whom applicatio giving age, details of training, subsequent experience and the names a addresses of two referees, should be forwarded not later than 29th July, 1

THE GENERAL HOSPITAL, JERSEY

Extension for Private Patients

Assistant Matron required to take charge of a 36 bedded unit. This is extension for private patients which should be ready for opening toward end of 1961.

Federated Superannuation Scheme in force. Salary and conditions of s related to the Whitley Council scales.

Applications, giving age, religion and full particulars of training experience, with Matrons' names for reference, should reach Miss M. E. Matron, by 12th August.

Colchester Group Hospital Management Committee

HEATH HOSPITAL, TENDRING, ESSEX

Applications are invited for the post of **Assistant Matron.** The hospital 143 beds for geriatric patients and there are also 112 Part III residents. s scale £788-£914 per annum, less deduction for residential emoluments available outside hospital.

Applications, stating age, experience and names of three referees, addressed not later than 27th July, 1961, to the Group Secretary, 14 Pope's Colchester, Essex.

LINGFIELD HOSPITAL SCHOOL FOR EPILEPTIC CHILDR LINGFIELD, SURREY

(395 children, 40 adults)

Second Assistant Matron required. S.R.N. essential, and sick childre mental training desirable. Salary £788 x £31 (2) x £32 (2) to £914, less for residential emoluments. Uniforms provided. F.S.S.N. in operation.

Application forms and further information can be obtained from the M (Dept. N.T.).

SCARBOROUGH, BRIDLINGTON, MALTON AND WHITBY GROUP HOSPITAL MANAGEMENT COMMITT

Applications are invited for the post of **Assistant Matron** to the A **Hospital, Bridlington** (31 obstetric, 37 geriatric and 8 special care babies' Salary £788 x £31 (2) x £32 (2)—£914.

Applications, stating age, experience and qualifications and accompanie the names of two referees, to be addressed to the **Group Secretary,** Scarbo Hospital, Scarborough.

NOBLE'S ISLE OF MAN HOSPITAL

Principal Tutor required to take charge of Training School a busy General Hospital. Female, resident or non-resident. Male, resident. Whitley Council terms of service. Low Manx Income Tax.

Apply to Matron, stating age, details of training and experience the names of two Matrons for reference.

HAREFIELD HOSPITAL HAREFIELD, MIDDLESEX

(610 beds)

Principal Tutor (female) required. Complete General Training School and Training School for B.T.A. Certificate. Up-to-date Teachin Department.

Applications, together with two names of referees, to Matron within ten days of the appearance of this advertisement. (375)

CLASSIFIED ADVERTISEMENTS—Continued on Page

HAMMERSMITH HOSPITAL AND POSTGRADUATE MEDICAL SCHOOL

Du Cane Road, London, W.12.

Applications are invited for the following posts at the above General Postgraduate Teaching Hospital:

THEATRE

STAFF NURSES required. Preference will be given to Staff Nurses with previous experience in this type of work.

CARDIAC SURGERY

STAFF NURSES required for the Recovery Ward Unit. This unit deals particularly with cardiac surgery and special training is given in this specialty.

ARTIFICIAL KIDNEY

STAFF NURSES required for special duty with the artificial kidney. Training and instruction is given by highly qualified staff.

ST. HELENA'S RECOVERY HOME, CRICKLEWOOD

STAFF NURSES and **NURSING AUXILIARIES** required. This Recovery Home deals with 22 patients who remain at the Home for convalescence for periods of three to six months.

Detailed applications to Matron. (493)

The most efficient antiseptic solution
–used in hospitals throughout the country

Savlon Liquid Antiseptic has unparalleled activity against bacteria. It contains the bacteriologist's best antiseptic together with the surgeon's best detergent. Savlon can play a most important role in preventing the spread of infection. It is the ideal antiseptic for use in midwifery, for first aid in the home and for personal hygiene. Available in bottles of 6fl. oz. & 12fl. oz. Literature and further information available on request.

For security, use Savlon ICI

LIQUID ANTISEPTIC

Also available to hospitals as Savlon Hospital Concentrate (a 5 X concentrate), Purchase Tax free.

IMPERIAL CHEMICAL INDUSTRIES LIMITED PHARMACEUTICALS DIVISION
WILMSLOW CHESHIRE

Ph.99

Help her take home hospital safety

How many mothers appreciate the stringent precautions adopted by hospitals to protect their babies against infection? Hospital safety is taken for granted; gastro-enteritis, once common among bottle-fed babies, has almost completely disappeared from hospitals. Now the great majority of hospitals use the Milton method—safest, simplest way to sterilise baby bottles and teats. *Milton—for Hospital Safety in the home.* You can help mothers take this safety home with them—in a bottle of Milton. The modern Milton method of bottle sterilisation is safer, easier and simplier to teach than boiling. To you it is sterilisation combined with sterile storage. To your mothers it's just a matter of immersing bottles and teats in a Milton solution between feeds to keep them safe all day long.

Recommend Milton simplest, safest method of sterilising bottles & nappies

Leaflets on Milton methods of sterilising bottles and nappies are available for mothers under your care. Write to: Milton Pharmaceuticals Limited, 10 New Burlington Street, London W1. Telephone: Regent 6642

FRIDAY, JULY 14, 1961

Macmillan & Co. Ltd.
St. Martin's Street,
London, W.C.2
WHI 4757 (Editorial)

EDITOR:
PEGGY D. NUTTALL,
S.R.N., M.C.S.P.
(TEACHER'S CERTIFICATE)

Official Journal of the Royal College of Nursing

NURSING TIMES

While matron looks with the eye of experience at the patient, the student nurse checks the rate of the blood transfusion.

Contents

WARD BOOK-KEEPING, 887
CONDITIONS CONDEMNED: THE BIRMINGHAM RHB REPORT, 889
RECOVERY WARD IN AN ORTHOPAEDIC HOSPITAL, 890
TODAY'S DRUGS, 892
PSYCHOLOGICAL RESEARCH ON MENTAL DEFICIENCY, 893
PRESIDENT'S MESSAGE, ICN, 896
CORTICOSTEROID THERAPY, 897
BOOK REVIEWS, 899
CSSD HELPS THE STUDENT, 900
SUTURE INSTRUMENTS DEVELOPED IN THE USSR, 901
DIGBY-WONFORD HOSPITAL, EXETER, 902
FLUID BALANCE: WATER, SALT AND BLOOD—6, 904
MEALS OF TOMORROW: FILM REVIEW, 906
TALKING POINT, 907
LOCAL GOVERNMENT HEALTH NEWS, 907
LETTERS TO THE EDITOR, 908
SOME ORTHOPAEDIC PROBLEMS, 910
SECTIONS' ANNUAL MEETINGS, RCN, 911
CENTRAL STERILIZING CLUB: BRISTOL MEETING, 913
ROYAL COLLEGE OF NURSING NEWS, 917

Ward Book-keeping

MOST WOMEN find balance-sheets difficult. Most nurses are women. They are neither particularly good at balancing the books, nor are they particularly interested.

This may be at the root of the difficulties that so many nurses seem to experience with fluid balance charts. Essential for the medical staff, they are often a nightmare to the ward sister and a mystery to the nurse in training.

There is generally complete agreement that fluid balance charts are important. It is in the translation of the principle into practice that difficulties occur. The first essential is to establish in the minds of everyone concerned that these charts are an important guide to the patient's progress; the second is to introduce a standardized method of keeping the charts throughout each individual hospital. The precise method of recording the intake and output is less important than the standardization of the method.

When there are variations of method in any one hospital, there is often inaccuracy in the chart keeping. The medical staff then become intolerant of the nursing staff, the ward sisters become frustrated and the nurses in training confused. One of the functions of a nursing procedure committee in a hospital is to work out a standardized method.

Unfortunately, it seems to be far easier to keep charts accurately if the patient is only having fluids parenterally. Sometimes this leads to bad nursing practice, for it is far more difficult to coax the reluctant patient to drink than it is to set up an intravenous infusion. In some places this practice has gone so far that it is routine to give intravenous fluids to tonsillectomy patients, rather than adopt the more usual practice of aspirin gargles and encouraging the patient to take fluids by mouth.

It may be the use of intravenous therapy that has given rise, in part, to the idea that nursing is becoming increasingly technical. It is perfectly true that a complete comprehension of the state of the patient's electrolytic imbalance may need a considerable theoretical knowledge. But it is also arguable that this is the task of the doctor rather than the nurse.

There can be little doubt, however, that the accurate, careful and cat-like observation of the patient as a person remains one of the prime functions of the nurse. It is she (or he) who may recognize the state of dehydration by observation of the tongue, the urine or the state of the skin. And this may well be done while the nurse is carrying out 'routine nursing care'. This is to regard nursing as an art rather than a science.

Intravenous therapy will continue to be used and fluid balance charts must be kept. Dr. Warren's articles, which are concluded in this issue, should be of help to any nurse in understanding theory. But in her enthusiastic understanding, the nurse should recall the remark made by the junior houseman. 'At last we managed to get his electrolytes right. Unfortunately, he died.'

News and Comment

Emergency Physiotherapy Teachers' Training

THE GRAVE SHORTAGE of physiotherapy teachers has caused the Ministry of Health to do all in its power to encourage authorities to release physiotherapists for three short emergency courses to train teachers of physiotherapy. Each course will last for six months; two months' instruction will be given to experienced physiotherapists in methods of teaching and four months' practical experience in teaching will be supervised by experienced tutors in schools of physiotherapy. The shortage of trained physiotherapists in the National Health Service has caused the Chartered Society of Physiotherapy and the Ministry of Health to take this step in order that more physiotherapists can be trained. Perhaps the nursing profession should take note of these emergency measures.

The Queen at Guy's

THE QUEEN, who is patron of Guy's Hospital, paid a private visit last week to New Guy's House, the 11-storey surgical block which came into use earlier this year. The Queen visited one of the operating theatres, the casualty department, the radiotherapy department, and two of the wards, where she chatted with patients. (See picture.) During her visit, the Queen unveiled a commemorative plaque.

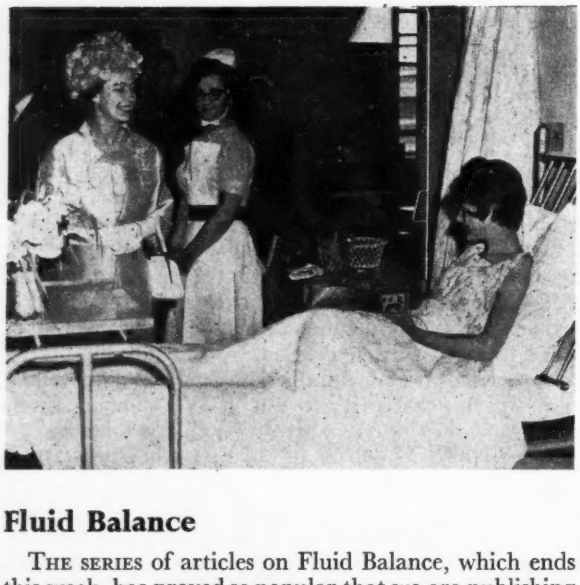

Fluid Balance

THE SERIES of articles on Fluid Balance, which ends this week, has proved so popular that we are publishing a reprint. All the illustrations were taken from a film-

FLORENCE NIGHTINGALE MEDAL

Miss Ellen Broe, director of the Education Division, International Council of Nurses, was one of 10 Danish nurses to receive the Florence Nightingale medal in Copenhagen last week. Tage Christiansen, vice-president of the Red Cross, made the presentation.

strip made at the Scarborough School of Nursing under the direction of Miss G. Halliday, tutor, and Mr. Griffiths, surgeon. Thus the good work being carried on in nurse training has resulted in a happy (but unknown) co-operation—articles from Torbay and pictures from Scarborough. The filmstrip was produced by Messrs. Reckitts of Hull.

Post-registration Training is Limited . . .

. . . or even non-existent in some parts of the world. For instance, in South Africa post-certificate courses in specialties such as orthopaedics and ophthalmic nursing are available only to white nurses.

A special fund has been opened to enable nurses from Southern Africa to come to the UK to study for such certificates. Donations should be sent to Father Martin Jarrett-Kerr, C.R., Community of the Resurrection, Priory of Saint Teilo, Church Terrace, Roath, Cardiff.

SOUTH AFRICAN NURSES FUND

'Birth Attendants' in Wales

TO GIVE REASSURANCE and the comfort of companionship to women in labour, two of the hospitals under the Pontypridd and Rhondda HMC are to make available retired midwives, specially chosen for sympathetic personality, to sit by the patients. They will not have any midwifery duties, but will simply perform for the mothers this service that, in busy short-staffed maternity departments, cannot be given by the nursing staff.

Conditions Condemned

THE BIRMINGHAM RHB REPORT—

THE CONCLUSIONS of the report on its geriatric services presented to Birmingham Regional Hospital Board by Mr. J. H. Sheldon may be summarized as follows.

1. The probems of the geriatric service are not static but are increasing, and we are now experiencing a foretaste of the future. A figure of three beds per 1,000 population is suggested, but hospital services cannot be considered in isolation from other facilities provided for the aged.

2. The accepted policy is to enable old people to live as far as possible in their own homes. Therefore it is important that relatives should be instructed in simple nursing procedures so that they can look after old people when they are discharged from hospital. An ample margin of beds makes intermittent and holiday readmissions possible.

3. Conditions are so deplorable in at least six hospitals in the region that replacement is recommended.

4. Although many HMCs have made great efforts, it would seem better in future to plan for replacement rather than rejuvenation, since many of the present hospital buildings were never designed to be anything more than human warehouses.

5. Planning should not be too centralized, for it is advisable that a community should care for its own chronic sick.

6. A large capital expenditure will be necessary. The scale of building required amply justifies standardized design—as in the 'Midland Design of a Geriatric Unit' drawn up by a working party under the chairmanship of Mr. D. Rhydderch.

7. The board has an obligation to ensure that nurses' working stations and amenities are made as modern and convenient as possible. Tribute is paid to the nursing staff, who 'so regularly make the patients happy and contented, while themselves working under conditions that are often difficult and occasionally even disgusting.' The part played by the part-time and married staff is most valuable.

8. It is through specialist geriatric physicians that integration of the hospital and extra-hospital services is best achieved. In some groups the treatment of the elderly sick is shared between general and chest physicians, and under certain conditions this is ideal.

9. In rural areas and small towns the geriatric service is only maintained with the help of the general practitioner. This is of great importance to the future of the service. There is much to be learnt, and facilities for postgraduate instruction are essential (these are under development at the moment).

10. Statistical information is essential, but difficult to obtain. A form to provide the necessary data is proposed.

11. Special technical departments should be expanded. There must be enough almoners and social workers specializing in geriatrics, probably on a group basis. There must be more physiotherapy, occupational therapy and perhaps speech therapy, and a place for nurses taking part in the first two of these auxiliary services. The expenditure of the region on these services has been below the average for the rest of the country.

12. Psychiatric breakdowns of old age have not been dealt with in this report; they merit a special study.

13. The interdependence of the hospital service, the local authorities, the voluntary bodies and the family in the care of old people is stressed. It is of the first importance that there should be full, regular and effective liaison with the local authorities.

—TRIBUTES TO NURSES

'NO TRIBUTE can be too great to the devotion which has been shown by the nursing staff of all grades, male and female, who are concerned in this task.' So says the report to the Birmingham RHB on its geriatric services when discussing the contrast between the satisfactory state of the patients in chronic sick hospitals in the region, and the 'deplorable conditions under which, in some places, the nurses have to work in order to achieve this result.'

In one hospital, where the sanitary annexes are perhaps the worst in the region, 'it must be said at once that it is only by the devotion of the nursing staff that the hospital is worked at all . . . their devotion to and care of the patients cannot be praised highly enough.'

At another hospital '. . . only the devoted work of the nursing staff, under great and often unpleasant difficulties, has enabled the service to be maintained.' 'That many patients have grateful memories of these wards is due to the dedicated and devoted work of the ward sisters and their nurses. It is a pleasure to pay this tribute to them, and to acknowledge that [the hospital] has made and is making a tremendous contribution to the care of the aged.'

Describing conditions at many of the 'hospital slums which were inherited in 1948' and the inevitable result of 'considerable difficulty, and often unpleasantness, for the nursing staff', the report says, 'these conditions are a reproach to our age.'

Many of our readers must surely feel as we do that praise cannot be high enough for the nurses carrying out this magnificent work.

RECOVERY WARD in an Orthopaedic Hospital

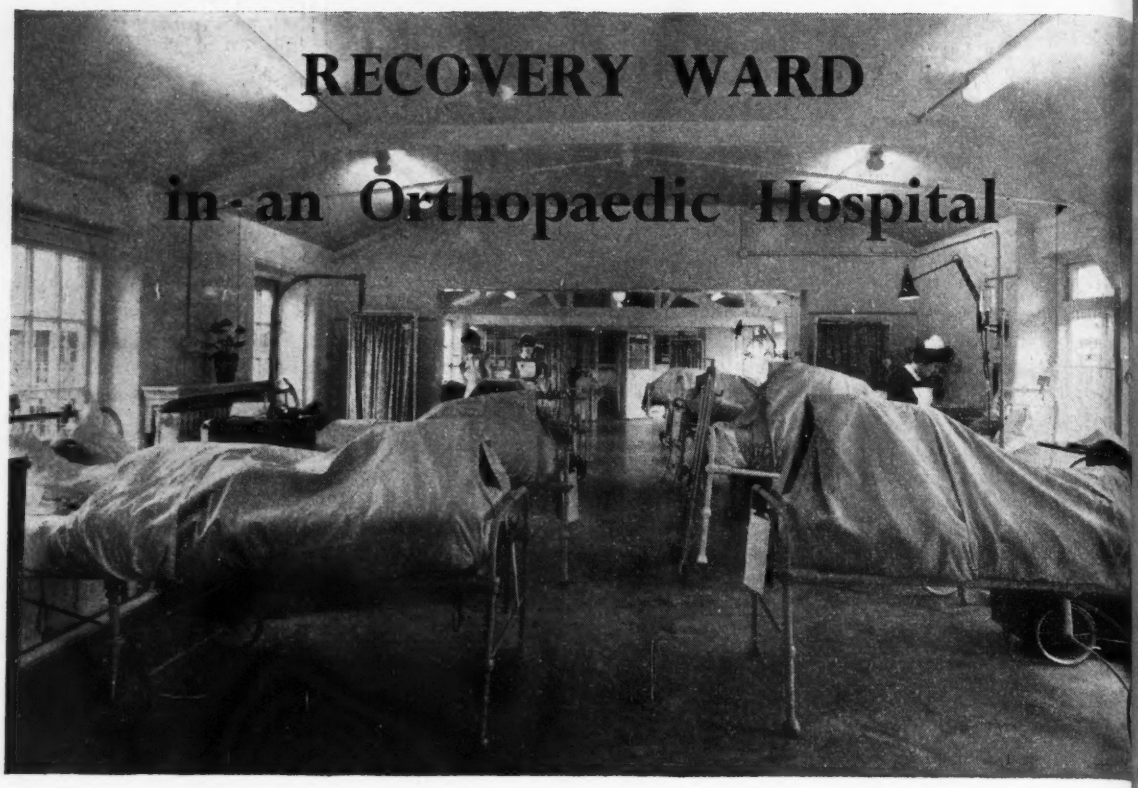

K. M. REYNOLDS, S.R.N., O.N.C., Sister-in-Charge, and C. P. COTTERILL, M.Ch.Orth., F.R.C.S., Senior Registrar, The Royal Orthopaedic Hospital, Birmingham

Recovery wards are a relatively new departure in the United Kingdom. The Birmingham Orthopaedic Hospital is one of the few hospitals with experience of these wards and the views of two members of the staff are given here.

THE RECOVERY WARD at the Royal Orthopaedic Hospital, Birmingham, has been in operation for one year. It was established principally to overcome the disadvantages of sending patients to widely scattered wards and the need became more urgent when a new block was constructed some 200 yards from the operating theatre.

A disused ward adjacent to the theatre was adapted to hold 10 beds. The only major work undertaken was the division of the ward kitchen. Six oxygen and suction points were installed and Anglepoise lamps fitted. In addition to the usual surgical ward equipment a Beaver respirator, suction apparatus and two mobile Anglepoise lamps were provided. An emergency bell was installed to ring in the theatre if urgent medical aid was required or in a neighbouring ward for nursing help.

The staff consists of one sister who was seconded for a period to the Robert Jones and Agnes Hunt Hospital to gain experience in the management of a recovery unit; one staff nurse, one enrolled nurse and two student nurses. Night duty is performed by one or two nurses in training supervised by the senior night staff. Day sister or staff nurse is on duty until 10 p.m.

Procedure

All patients having major operations and those who may present any problems during the administration of the anaesthetic or while recovering are visited by the recovery sister the day before. The patients are sent to the theatre from their own wards and during the operation their beds (which are mobile) and toilet articles

are moved to the recovery ward. All post-operative patients (including private patients) are automatically transferred from the operating theatre to the recovery unit.

On reception the general condition of the patient, the state of splints and plasters, and the circulation and function of the limbs are noted. Pulse, blood pressure and respiration recordings are made and charted when necessary. It has been found helpful for the plaster room staff to complete the trimming of plasters and the rigging and adjustment of apparatus in the ward.

All major cases such as spinal and hip operations are nursed until at least the following day, while minor cases return to their ward on the same afternoon or evening. The majority of patients return to their own wards at the discretion of the recovery sister, and the decision to return the major or problem case is made with the co-operation of the medical staff.

A progress report accompanies each patient on return to the ward. It includes any verbal instructions from the medical staff and any treatment that has been given or started. For this purpose a printed report slip is used that requires only brief entries, and this has proved most satisfactory.

Since the X-ray department is near the unit, some patients who require a post-operative X-ray can have this done before returning to their own wards. This reduces the transport and porterage needed for some of our patients.

During the period under review, 468 patients have remained overnight, and a total of over 2,000 have been received in the unit.

Summary

Recovery wards have been in operation in the United States for many years, but in only a few centres in Great Britain.

In this country their value has been questioned and they have largely been considered unnecessary or undesirable. These views have been partly based on an unrealistic attitude to the staffing of our hospitals. In many centres the nursing staff is below strength, particularly at night, or they are supplemented by partly trained personnel. This problem is likely to be increased with the establishment of a 40-hour week for nurses.

Secondly, there is the attitude that ward sisters prefer to undertake the complete management of their patients' nursing care. At present, with long operating lists, it is not always possible for them to supervise all patients in the immediate post-operative period unless they are prepared to forgo periods of off duty, and we consider this to be an undesirable practice.

With a recovery unit the ward sisters are relieved of the worry of arranging off duty to suit the return of theatre cases at irregular and often inconvenient times, and they have more time to devote to ward management and the care of other patients.

Student Nurses' Experience

By maintaining sufficient staff in the unit several patients can be kept under constant observation, any deterioration in their condition can be quickly noted, and there is no delay in attending to transfusions, and the giving of post-operative drugs. It is felt that student nurses are gaining more and better experience than previous trainees in the nursing of post-operative cases.

It can be argued that with modern anaesthesia the patients return to consciousness more rapidly than in the past and it is much safer to transport them to distant wards. However, there are still patients who provide post-operative problems and in our opinion these are best managed near to the theatre team and anaesthetist in charge. Any patient requiring urgent attention can be reached quickly by the medical staff and all the necessary facilities for resuscitation are readily available. The routine checking of post-operative patients by the medical staff can be more easily performed under the present system.

It might be thought that patients would resent being nursed by a strange staff after their operations. This has not been our experience. The patients have the added advantage that they can recover in reasonably quiet surroundings without the disturbing noise of wireless and television, routine ward work and visitors. The discomfort of seeing and smelling meals being served is also avoided.

The other patients have the benefit that their social life is not disturbed by post-operative patients who may

A reprint of the articles on DIVINE HEALING published in the *NURSING TIMES* is available, price 1s. 8d. including postage, from the Manager, *Nursing Times*, Macmillan and Co. Ltd., St. Martin's Street, W.C.2.

be vomiting or not feeling well, and who only wish to recover in a quiet atmosphere. The unpleasant practice of some ward inhabitants of regaling their fellow-patients with the details of the time taken by their operation and how they acted on return to the ward has now been eradicated.

Mixing patients of both sexes and children in one ward might appear objectionable. However, no problem has arisen in this respect and ordinary ward screens have proved adequate, and they have the added advantage of making it possible to vary the bed space.

The possibility of increasing cross-infection by the grouping of patients (some with inflammatory lesions) has been considered. There is no evidence from the hospital figures that the sepsis rate has altered since the ward was opened.

Keeping any ill patient or major case in the recovery ward overnight has been of great benefit to the night staff, since in the past it has often been difficult to provide aditional help and supervision for such cases in widely scattered wards.

In the future it is proposed to extend the scope of the unit by converting a second ward to be used for the pre- and post-operative care of day patients and as a staging ward for patients on their way to the theatre.

There are times when it would seem advantageous to receive selected ill patients into the unit from the wards. Such states as secondary haemorrhage, paralytic ileus and some respiratory complications might benefit from the facilities for resuscitation and continual supervision available. If this scheme was put into practice then partitioning the ward to provide one or two cubicles would seem necessary.

Conclusions

It can be seen that the unit is a most economical way of utilizing both the nursing staff and necessary apparatus in the resuscitation of post-operative patients, and in the care of ill patients.

Some of the possible objections to the unit have been received but we have found them to be largely without foundation and consider that they are outweighed by the advantages. It is our opinion that a recovery unit performs a most useful function in the working of a hospital and is a great benefit to both staff and patients.

[We wish to express our thanks to the matron, Miss Galbraith, for the help she has given in the preparation of this paper.]

TODAY'S DRUGS

Flexin (*McNeil Laboratories*)

This is zoxazolamine, originally introduced as a skeletal muscle relaxant, but now also used as a uricosuric agent in chronic gout because it inhibits reabsorption of urate in the kidneys. Administration must be continual, because plasma levels of uric acid soon rise above normal again if treatment is discontinued for even a day. It is not advised in acute gout, indeed acute attacks may initially be precipitated by the regular use of any effective uricosuric agent. In time, however, the incidence of acute attacks diminishes in patients maintained on uricosuric therapy. Acute attacks may be treated with the usual agents, such as colchicine or phenylbutazone, without discontinuing uricosuric therapy.

Dosage is started at low levels and gradually increased to ½-1 tablet eight-hourly. The tablets should always be taken with food, and plenty of fluid taken between meals. Small doses of salicylate antagonize the uricosuric effect, and should not be given. Side-effects are usually mild and relatively uncommon. They may include gastro-intestinal upsets, dizziness, drowsiness, rashes, and, very rarely, toxic hepatitis. Diminished renal function is not an absolute contra-indication, but dosage in such cases should be circumspect.

NHS basic price—50 tabs., 25s. 10d.

BMJ, 3.6.61.

Primogyn-Depot (*Schering A.G.*)

This is oestradiol undecylenate in an oily solution for intramuscular injection. It is advocated for the treatment of prostatic cancer on the assumption that a protracted and sustained release of oestradiol takes place after intermittent intramuscular injection. Three-weekly injections are required to maintain an even level of hormone. If necessary dosage can be increased by doubling the dose or shortening the period between injections.

Clinical trials suggest that tolerance is good and local or general side-effects on metabolism or the circulation need not be feared. There has been no indication that liver function is impaired. Caution should, however, be observed in patients with hepatic disease and those suffering from cardiac insufficiency with oedema.

NHS basic price.—Ampoules, 10 mg., one, 7s. 1d.
100 mg., one, 17s. 4d.

BMJ, 10.6.61.

With the kind co-operation of the BRITISH MEDICAL JOURNAL *we have arranged to print abstracts from the popular series 'Today's Drugs' which appears weekly in that journal.*

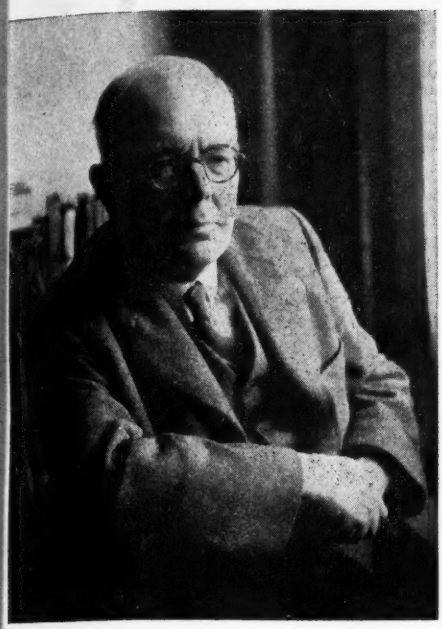

MENTAL SUBNORMALITY—I

Psychological Research on Mental Deficiency

SIR CYRIL BURT, D.Sc., LL.D., D.Litt.

The term 'mental deficiency' does not appear in the latest legislation, but throughout this first article in our series on Mental Subnormality, Sir Cyril Burt uses the old, familiar term in discussing the problem from the psychological rather than the legal aspects.

MENTAL DEFICIENCY is a technical phrase introduced to cover certain defects of the mind requiring special provision or treatment; and the main questions to ask are therefore these. First, what *kinds* of mental defect are included in the term? Secondly, how *severe* must the defect be? And thirdly, how can we *detect* or recognize it? Each of these questions is a matter for scientific research.

'Knowing, feeling and willing'

Now, just as physiology is the science which deals with the functions of the body, so psychology is the science which deals with the functions of the mind. And one of the oldest problems which psychological investigators have studied is the classification of mental functions according to their essential nature. Broadly speaking, three main aspects of mental activity have been distinguished—intellectual, emotional, and moral—knowing, feeling and willing. The phrenologists of the early 19th century drew up a list of nearly 40 intellectual faculties and emotional or moral propensities, all rather specialized. So far as it went, their classification was both shrewd and useful; many of the terms that they introduced are still commonly employed by educationists, medical writers, and biographers. But, except in the case of speech, their attempts to locate these various characteristics in certain 'organs' of the brain went wildly astray.

However, in addition to *special* faculties, limited to particular tasks—speech, memory, observation, imagination, and the like—psychology has since found evidence to show that there is also a *general* ability entering into everything we think or say or do, a kind of super-faculty determining in various degrees our overall efficiency in every direction. It is this characteristic that educationists attempt to measure with the various intelligence tests which they commonly set in the 11-plus examination. There are too, so it would seem, analogous general qualities underlying both our emotional and our moral characteristics. The excitable man is emotional all round; and the saint virtuous all round.

In accordance with this threefold classification, three types of mental deficiency have been recognized—intellectual deficiency, temperamental deficiency, and moral deficiency. And it has nearly always been implied that in each case the underlying abnormality must be an all-round or general defect, not a defect in some specialized faculty or some limited propensity. A child suffering from an incurable disability in reading, an over-sexed or bad-tempered adult, an habitual and incorrigible thief, on whom punishment has exerted no deterrent effect, should not be certified as mentally defective, although most of us, I imagine, have known occasional instances in which a medical practitioner has supposed that these ingrained characteristics were enough to justify certification.

Mental Inheritance

There is yet one further distinction of supreme importance. During the past 50 years or so an increasing amount of psychological research has been carried out on the problem of mental inheritance. Inheritance is commonly defined as 'the tendency of like to beget like'. But such a view is far too narrow. Our innate constitution not only determines that in certain

respects we shall be like one or other of our parents, or perhaps resemble some remoter ancestor; it is also responsible for many of the ways in which we differ from them. As a result we not infrequently meet with exceptionally able children in families where the parents and other members are exceptionally dull; and at the other end of the scale we sometimes encounter a deficient child among the offspring of parents who themselves are highly intelligent. Hans Andersen's fable of the hen that laid a swan's egg and the swan that hatched a goose in a nestful of cygnets is psychologically sound if biologically improbable.

Postnatal Influences

We know far less about the nature or origin of our emotional and moral characteristics than we do about intellectual abilities and disabilities. Nevertheless, psychological research has obtained ample evidence to show that the moral aspects of behaviour are determined predominantly by postnatal influences. The old notions of the 'born criminal', and of an 'innate moral sense' which is lacking in the morally defective but present in all who are normal, have been altogether exploded. And in fact comparatively few individuals have been certified on the ground of moral deficiency. Temperament is no doubt partly innate; but here it is excess of emotionality rather than deficiency that is generally the cause of erratic or antisocial behaviour. And indeed there are comparatively few cases in which one can feel absolutely sure that the abnormality is really constitutional, and therefore irremediable.

Nature of Defect

The consequence is that, broadly speaking, mental deficiency has been taken to imply an innate deficiency in general intelligence. Thus medical writers on mental deficiency have commonly drawn a sharp distinction between those cases in which the subnormality is innate and those in which it is acquired, that is, as they often put it, between cases of *a-mentia* in which the patient is born defective and cases of *de-mentia* in which the patient is born with a normal intelligence, but subsequently loses it (as in cases of psychosis or, as it used to be called, insanity).

Nevertheless, in actual practice this interpretation only provides a rough theoretical guide: it must not be taken too literally. A legal demonstration that a particular patient's deficiency was due to his genetic constitution would be out of the question. Hence the Act of 1913 required proof, not that the 'defectiveness' was actually innate, but merely that it had existed 'from birth or from an early age'. Moreover, subsequent investigation has shown that even with intellectual deficiency, no very clear-cut division can be made between cases in which the causes are genetic and those in which they are partly or perhaps wholly environmental, or at any rate post-conceptual, except in the rarer instances of extreme deficiency of some specific clinical type—mongolism, for instance. Consequently, in the Act of 1927 the definition was extended to include all forms of 'arrested or incomplete development of mind, existing before the age of 18 years, whether arising from inherent causes or induced by disease or injury'.

So much then for the nature of the defect. How severe must it be to demand administrative action? For many purposes it is convenient to express the degree of intelligence possessed by any given individual in terms of an intelligence quotient or IQ. This originally meant the ratio of a child's mental age to his chronological age expressed as percentage. Thus a boy of 10 with a capacity equal to that of an average child of seven has a mental ratio of $\frac{7}{10}$ or an IQ of 70 per cent. In the case of adults it was assumed that mental growth stops at about 14; and therefore 14 was used as the denominator regardless of actual age. Nowadays, however, it is more usual to define the IQ in terms of the proportional number of people in the total population who are brighter or duller than an individual with the quotient specified: thus 50 per cent. of the population have IQs between 90 and 110; about 25 per cent. an IQ below 90; about 10 per cent. an IQ below 80; and 1 per cent. below 65.

Under the older Acts three main grades were recognized, and slightly different borderlines adopted for children and adults. During school years children with IQs between 70 and 50 were commonly described as 'educable defectives'. With adults the borderline for normality was usually taken to be an IQ of about 60. Those with IQs between 60 and 40 were regarded as *feeble-minded;* those with IQs between 40 and 20 as *imbeciles;* and those with IQs below 20 as *idiots*. These borderlines correspond roughly with mental ages of $8\frac{1}{2}$, $5\frac{1}{2}$ and 3.

Mental deficiency is thus an administrative label covering a wide variety of conditions. The lower grades—the idiots and the imbeciles—are for the most part suffering from a disturbance of mental growth that is definitely pathological or at least highly abnormal; the higher grades are merely instances of extreme dullness and stupidity in a member of a normal population that varies as widely in its intelligence as it does in height and weight.

Mental Testing

To assess intelligence in these quantitative terms psychologists have devised and standardized a wide variety of mental tests. It is impossible to compile a single scale which will be unaffected by every type of environmental experience, and consequently applicable to every type of case. Hence special skill and training is required to select the kind of tests appropriate to each particular case, and to interpret the results obtained. Mental testing is far harder than it looks.

However, in ordinary life practical efficiency depends as much on motivational factors as on innate capacity, and the final classification of a given individual must to some extent be influenced by the probable requirements of his own environment. In diagnosing a patient, therefore, it is always necessary to supplement the test results by other sources of information: a physical and

medical examination; a study of his developmental history and, if possible, his family history; the reports of his school teachers; and any available observations on his social behaviour and (if adult) on his efficiency in his present and previous jobs. The main value of a mental test lies in the fact that it offers the best single method of obtaining, with speed and objectivity, an assessment of a person's mental capacity in precise numerical terms which shall be comparable from one observer to another.

The complicated classification which has thus grown up out of the working of the earlier Acts has proved increasingly difficult to operate. The double standard adopted for children and adults, and the stigma that stuck to those who were certified during school age and decertified at 16, has occasioned strong protests from magistrates, teachers, and parents. Accordingly the Education Act of 1944 abolished certification for school purposes, and classed the so-called 'educable defectives' with the merely dull and backward in a single administrative category—the 'educationally subnormal'. More recently a Royal Commission has recommended that the term 'mental deficiency' should be abandoned altogether as being at once too vague and too wide. Instead it advocated a new classification, namely: (i) the 'severely subnormal', and (ii) a composite group consisting of (*a*) the 'higher grade feeble-minded', (*b*) the 'psychopathic', and (*c*) the 'feeble-minded psychopathic', in addition to (iii) the 'mentally ill'. This classification was incorporated in the Mental Health Act of 1959. The essential borderlines remain much as before: an IQ of 60 for the higher grade and an IQ of 50 for the severely subnormal. But the chief stress is now laid on social behaviour. These reforms seem in the main to be soundly conceived, though they have been subjected to considerable criticism on points of detail. Time alone, together with accumulated experience and intensified research, will tell whether still further amendments are required, and if so, what they should be.

EQUIPMENT

Communication System —and Safety Glassware

A COMMUNICATION SYSTEM with Lamson pneumatic tubes has been installed in the new surgical block of Guy's Hospital. Another pneumatic system, by Dialled Despatches Ltd., was shown at the Hospital Equipment Exhibition in London recently.

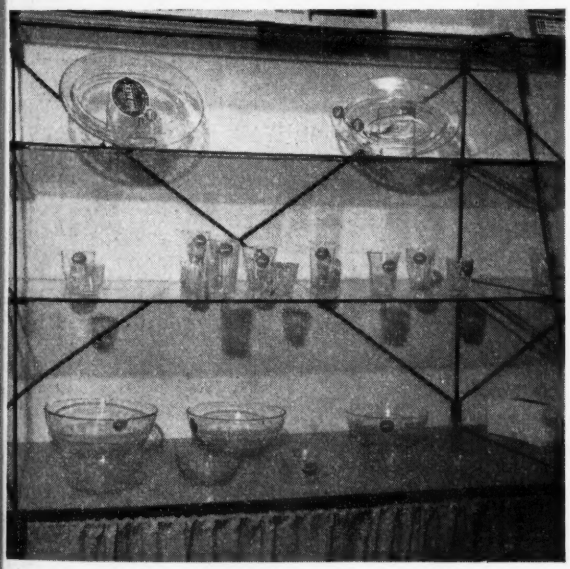

This system has two gauges, 3in. and 4.5in. On the 4.5in. system, the containers can be as long as 14.75in., big enough to carry bottles and packets from the dispensary, specimens for the laboratory, and documents for the administrative offices. The D.D. systems are based on rigid P.V.C. transmission tubes, which are claimed to be virtually noiseless.

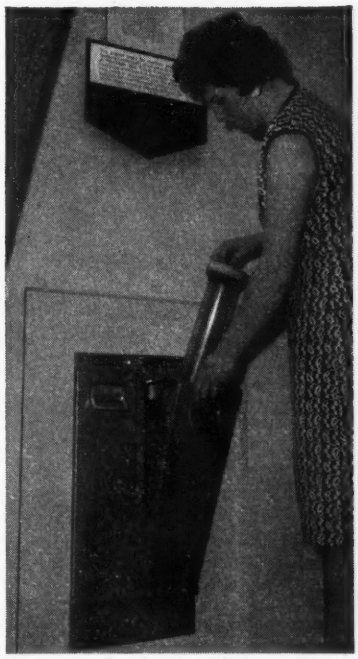

The D.D. communication system. ▶

◀ *Duralex glassware.*

* * *

DURALEX GLASSWARE, another exhibit, is made from a specially toughened safety-glass which is heat-resisting and virtually unbreakable. It withstands temperatures up to 600° F. and can be used in refrigerators. If it breaks it does not splinter.

THE PRESIDENT'S MESSAGE

I AM HAPPY to take the opportunity of this post-Congress News Letter* to send to the members of the ICN my first message as their president.

I wish to say how glad I am to have met some of you in Melbourne. I trust that you are now safely home, back at work, and that inspiration from the Congress is helping you to face your daily difficulties. To those who did not have the privilege of attending the Congress, I wish to say that I do hope they feel strongly, nevertheless, that they belong to the large family of the nurses of the world.

One of the things that always strikes me when attending an international congress or when meeting nurses from other countries is that in spite of differences due to language, traditions, local customs, we have many points in common, so many that they mean much more than the differences.

The reason for this is that the centre of all our activities is mankind, Man with his suffering and his problems, and that in choosing to serve, to relieve, to help those of every age or condition, it is important that in the world of today where distances do not count, we should strive to make our common points stronger, so that the differences may become less and may be gradually overcome.

This is true for all, but nurses, because of their profession, should give the lead. Mrs. Bedford Fenwick had the vision of this when she founded the International Council of Nurses 62 years ago. It belongs to each individual nurse to work through her national association towards this goal—a goal which is well worth our efforts.

I wish you courage and wisdom to undertake this task.

A. CLAMAGERAN, President, ICN

**The president's message is taken from the ICN Staff News Letter, June 1961.*

ICN Membership Dues, year ended Dec. 31, 1960

WE HAVE HAD *several inquiries from readers arising out of our publication of the news that the dues of member countries of the ICN are to be doubled. We are publishing the list of membership dues as given in Melbourne, but since this date several countries have completed their payments.*

Readers should bear in mind the comments of Dr. Marie Jahoda: 32 pennies in India has not the same meaning as 32 pennies in the United States. We in the UK are an Affluent Society.

	£	s.	d.
Australia	443	17	4
Austria	122	6	5
Barbados	12	0	0
Belgium	65	13	4
Brazil (including £39 8s. 2d. arrears for 1959)	43	4	8
Canada	3,425	16	0
Ceylon	—		
Chile	80	0	0
Columbia (including arrears for 1959)	11	14	8
Cuba	—		
Denmark	1,169	9	0
Eire	108	4	0
Ethiopia	4	8	8
Finland	480	12	0
France	116	4	8
Germany	1,066	13	4
Great Britain and Northern Ireland	4,199	0	0
Greece	46	17	5
Haiti	—		
Holland	245	3	4
Iceland	33	14	8
India	331	1	5
Iran	9	14	8
Israel	160	0	0
Italy	55	10	0
Jamaica	40	16	0
Japan	1,362	0	0
Korea (including £68 6s. 9d. arrears for 1959)	173	12	8
Liberia	12	13	5
Luxemburg	3	3	0
Malaya	15	9	3
New Zealand	354	9	1
Northern Rhodesia	13	12	0
Norway	654	9	4
Pakistan	27	6	8
Panama	10	0	8
Philippines	266	13	4
South Africa	903	17	4
Southern Rhodesia	12	13	4
Sweden	1,213	5	2
Switzerland	365	0	0
Trinidad	30	5	4
Turkey	—		
United States of America	11,510	8	1
Uruguay	21	8	0
Yugoslavia	—		
	£29,222	8	3

MEDICINE

Corticosteroid Therapy

DAVID FERRIMAN, D.M., M.R.C.P.,
Physician, North Middlesex Hospital, London

Corticosteroids are widely used in a large number of diverse conditions. This article discusses what corticosteroids are, the indications for their use, together with the associated complications and hazards.

Cushing's syndrome, the Cushingoid facies.

HYDROCORTISONE, a hormone from the adrenal cortex, is vital in the body's defence against injury, including operations, and infection. Cortisone, a related but cheaper compound, was introduced into medicine some 10 years ago. Its use in conditions of deficient adrenal secretion, such as Addison's disease, is known as replacement therapy.

Cortisone also suppresses inflammation from whatever cause. Advantage of this is taken in the treatment of certain disorders such as rheumatoid arthritis when its use is known as anti-inflammatory therapy. Dosage then has to be above the normal requirements of the body, and unfortunately this leads to unwelcome complications. One of the most troublesome is that of sodium retention and potassium loss, leading to hypertension, oedema and paralysis. Fortunately a number of related compounds have now been synthesized in which this effect has been largely eliminated. There is little to choose between them except in the matter of price, and prednisone, being the cheapest, is widely used.

The above compounds are all active by mouth. Corticotrophin, a pituitary hormone controlling the output of hydrocortisone, can be used in anti-inflammatory therapy. It suffers from two disadvantages. It leads to retention of sodium and loss of potassium, and has to be given by intramuscular injection.

Routes of Administration

The standard route of therapy is by mouth.

Local applications have the advantage of concentrating the drug where it is needed, with the elimination of complications from systemic therapy. Lotions, sprays, ointments and drops are available for skin and ocular lesions. Insufflations can be used for respiratory disorders, pastilles for buccal lesions and enemata for colonic lesions.

Intramuscular and intravenous preparations are available, and there are special long-acting preparations for intra-articular use.

Corticotrophin is usually given as a long-acting intramuscular preparation.

Dosage Levels

Some idea of dose levels is desirable. The maintenance dose of cortisone in replacement therapy is around 25-50 mg. a day. Much larger doses of up to 400 mg. a day will be needed to cover operations, infections, etc. Anti-inflammatory therapy calls for doses in the 50-75 mg. range, with much higher doses in a few diseases such as pemphigus. A 5 mg. dose of prednisone is equivalent to about 25 mg. cortisone. The maintenance requirements of corticotrophin are in the region of 20-30 units a day.

Complications

Complications should not occur in replacement therapy, since dose levels are designed to meet normal physiological requirements. Complications will arise in anti-inflammatory therapy, since doses required are above physiological needs. Moreover, corticosteroids do not remove the underlying cause of disease, they only suppress hurtful manifestations; they therefore need to be given for as long as the disease remains active, which may mean a long time.

Obesity with 'mooning' of the face is common. Hirsuties occurs only with corticotrophin, which releases masculinizing hormones as well as hydrocortisone from the adrenals. Loss of protein leads to thinning of skin and bone with plethora, ready bruising and a tendency to spontaneous fractures, especially of vertebrae, in which case the patient complains of girdle

pains. Diabetes, an increased liability to thrombosis and psychoses may appear. Patients may complain of dyspepsia, sometimes due to actual peptic ulceration.

The anti-inflammatory property of corticosteroids may have unfortunate results. Thus peptic ulcers may perforate, when pain is often absent; sudden deterioration in a patient's general condition may then be the only clue to this complication. The diagnosis of pneumonia may be missed through absence of pleuritic pain. Quiescent tuberculosis may be activated.

Corticosteroids depress the normal adrenal response to trauma and infection. Patients on corticosteroids need a considerable increase of dosage in these circumstances. Failure to realize this has led to deaths after operation, or in severe infections such as pneumonia.

Management of Complications

This list of complications is formidable, but much can be done to minimize their occurrence.

Patients for corticosteroid therapy must be selected with care; only those in whom the likely benefits greatly outweigh the dangers are chosen. The dose employed must be the least which will give reasonable relief from symptoms.

Obesity can be controlled by diet. Thinning of skin and bone is counteracted by a high-protein diet and anabolic steroids which promote formation of protein. Salt restriction and potassium supplements must be employed with cortisone and corticotrophin, but are not needed with the newer corticosteroids such as prednisone. Corticotrophin seems to cause peptic ulcers less readily than oral corticosteroids, so that a gastric régime and change to corticotrophin may remove dyspepsia.

The dose of corticosteroids must be increased during operations and infections. All patients on these drugs should carry a card with them stating that they are having such therapy.

Contra-indications

The known complications dictate certain contra-indications to therapy. These include diabetes, tuberculosis, heart disease, hypertension, chronic nephritis and a past history of thrombosis, psychosis or peptic ulceration.

Use in Disease

Corticosteroids may be used as replacement or anti-inflammatory therapy. Choice of drug will depend on the type of action required.

Replacement Therapy

Replacement therapy is used for adrenal deficiency states. These include Addison's disease, bilateral adrenalectomy, adrenal failure due to destruction of the adrenal by certain serious infections such as meningococcal septicaemia, and Simmond's disease caused by destructive lesions of the pituitary.

Cortisone forms the basis of therapy. Intravenous hydrocortisone is used in emergency. While an excess of hydrocortisone has unfortunate effects on sodium and potassium metabolism, its absence seems to be of less importance in this respect. On the other hand the absence of aldosterone, another vital secretion of the adrenal, has a profound effect on sodium and potassium, and its deficiency must also be corrected. Aldosterone itself is difficult to manufacture and it is therefore replaced by fludrocortisone, a synthetic compound with a similar action. Fludrocortisone can be given by mouth, and is displacing DOCA, an older preparation which has to be given by intramuscular injection.

Anti-inflammatory Therapy

A corticosteroid such as prednisone, with no effect on sodium and potassium metabolism, forms the basis of anti-inflammatory therapy.

Intravenous hydrocortisone is life-saving in status asthmaticus. Prednisone is valuable in long-standing disabling chronic asthma, and hydrocortisone insufflations may be effective in milder cases. Prednisone is valuable in selected cases of rheumatoid arthritis; intra-articular injections of long-

Specimen removed by subtotal colectomy from a patient with ulcerative colitis. Note the shortening of the bowel, the loss of sacculation and the thick wall. (From Wilson Harlow: *Atlas of Surgery*. Heinemann. By courtesy of the author and publishers).

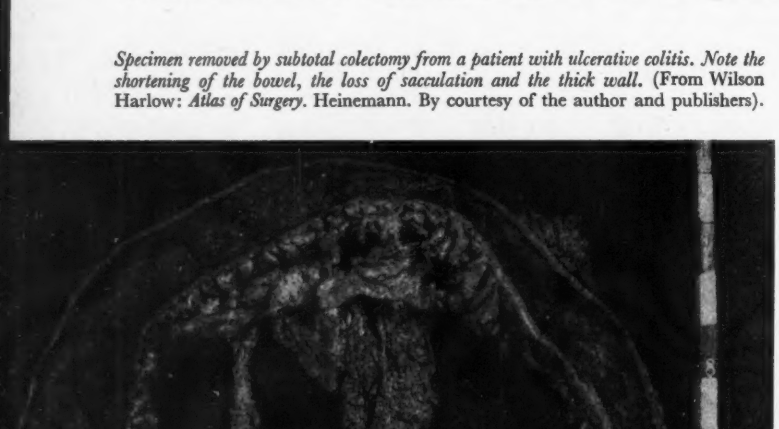

acting prednisolone trimethyl acetate are particularly valuable as they do not lead to complications. Attacks of rheumatic fever are shortened, and valvular damage is possibly lessened. Corticosteroids by mouth and by enemata have proved valuable in ulcerative colitis, but the choice between their use and surgery is not always easy.

Some Common Corticosteroids with Facts about their Use

Drug	*Usual route*	*Salt-retaining property*	*Need for salt restriction*
Cortisone ..	oral	mild	Replacement—no Anti-inflammatory—yes
Corticotrophin	i.m.	mild	Anti-inflammatory—yes
Prednisone ..	oral	none	No
Triamcinolone	,,	,,	No
Trimethyl prednisone	,,	,,	No
Dexamethasone	,,	,,	No
Fludrocortisone	,,	strong	Used for salt-retaining property
DOCA ..	i.m.	strong	ditto

The drugs have also proved useful in other collagen disorders such as systemic lupus erythematosus, blood diseases such as acquired haemolytic anaemia, thrombocytopenic purpura, and in nephrosis and sarcoidosis.

Curiously enough they have proved useful in certain infections such as tuberculosis, and broncho-pneumonia with suffocating bronchial secretions, where they act by suppressing undesirable inflammatory changes. Antibiotic cover is essential.

Corticosteroids have been life-saving in pemphigus and exfoliative dermatitis. Local applications are valuable in forms of eczema and dermatitis, and certain eye diseases.

Conclusions

Corticosteroids have an important part to play in many diseases. Unfortunately doses above normal physiological requirements lead to complications. Patients for treatment have to be selected with care, and certain precautions have to be taken.

Book Reviews

Teenage Morals. *Councils and Education Press Ltd., 10, Queen Anne Street, London, W.1, 2s. 6d. post free.*

This is a series of articles, with a foreword by the Minister of Education, which appeared earlier this year in the magazine *Education.* The first article by Stuart Maclure sets out to discover the facts concerning teenage morals. These are scanty indeed, compared to the fine flowering of opinion on the subject. But some are of great interest, as, for example, the fact that the illegitimate birthrate has remained remarkably constant.

Geoffrey Gorer views the subject from the anthropologist's viewpoint, emphasizing the importance of the increased freedom now given to the young middle-class woman.

Dr. Eustace Chesser, a psychologist, discusses the corrupting influence of modern advertising methods, which are used unscrupulously to profit from the lucrative teenage market, and the baleful effect of adult behaviour and standards. The fourth article is by the Rev. Charles Davey, a marriage counsellor, who, from his experience, is acutely aware of the importance of the family pattern: that united families tend to beget united families, and the reverse.

Dr. William Watson, the Manchester University sociologist and a member of the Minister of Education's Youth Service Development Council, considers the implication of earlier physical maturity and the changed social position of women. Finally a parish priest, the Rev. John G. Nicholls, discusses the presentation of the Christian message to modern youth.

These articles should be read by all concerned with teenage education; that is, all trained staff in nurse training schools. They give a clear presentation of such facts as are known, should help to dispel some myths, and encourage thought.

N. JAMIESON, M.A., S.R.N., S.T.D.

The Penguin Handbook of First Aid and Home Nursing. A. C. White Knox and J. E. F. Gueritz. *Penguin, 3s. 6d.*

This is something different in first-aid books. Each chapter has a special topic; for example, one on accidents in a general way and another on structure and function of the body.

Helpful suggestions are given on the composition of first-aid kits at work, in the home and in the car. Specific treatment is suggested for common accidents that occur at home, on the road, at the seaside and on the farm. This means that the same topics come up several times, for instance minor fractures come in the chapter on first aid in the home while more serious fractures are dealt with in the chapter on first aid on the road.

There are some good points on treatment of snake bites, jelly fish stings and how to deal with children who have eaten poisonous berries.

One chapter deals with transport of the injured and gives some good illustrations. In the following pages there is some sound advice on home nursing and the signs and symptoms of the more common infectious diseases. I was surprised to read that the authors are still advocating warm sweet tea as a first-aid measure for patients who have sustained large scalds.

This is a very readable book, with self-explanatory illustrations. It could be most useful to the student nurse and would be a handy little book to have in the home.

M. EASTES, S.R.N., S.T.D.

BOOKS RECEIVED

POCKET BOOK OF WARD INFORMATION (*10th edition*). Revised by Marjorie Houghton, M.B.E., S.R.N., S.C.M., D.N.(LOND.). *Baillière, Tindall and Cox, 6s. 6d.*

ANATOMY AND PHYSIOLOGY FOR NURSES (*sixth edition*). W. P. Gowland, M.D.(LOND.), F.R.C.S.(ENG.) and John Cairney, C.M.G., D.SC., M.D., F.R.A.C.S. *Peryer, New Zealand, 45s.*

MENTAL HEALTH. *Spring Issue 1961. National Association for Mental Health, 2s. 6d.*

EMOTIONAL FACTORS IN PUBLIC HEALTH NURSING. Abraham B. Abramovitz. *University of Wisconsin Press, $4.00.*

THE FAMILY HANDBOOK OF HOME NURSING AND MEDICAL CARE. I. J. Rossman, M.D., PH.D., and Doris R. Schwartz, R.N. *Doubleday, $4.95.*

WORD-WISE. Derek A. Howarth, F.I.C.A.P. *Mills and Boon, 2s. 6d.*

THE SERVICES OF A SOLICITOR. H. J. B. Cockshutt. *Hodder and Stoughton, 2s. 6d.*

A CHEMICAL APPROACH TO FOOD AND NUTRITION. B. A. Fox, B.SC., A.R.I.C., and A. G. Cameron, B.SC., A.R.I.C. *University Press, 30s.*

PERSONAL AND VOCATIONAL RELATIONSHIPS IN PRACTICAL NURSING. Carmen F. ROSS, R.N., M.A. *Pitman Medical Books, 16s.*

STUDY GUIDE FOR CLINICAL NURSING (*second edition*). Emily C. Cardew, R.N., M.A. *Pitman Medical Books, 52s.*

CSSD Helps the Students

MATILDA HASLETT, S.R.N., S.C.M., H.V.Cert.,
Superintendent, CSSD, Ulster Hospital, Dundonald, Belfast

Helping the student nurse is perhaps one of the less obvious advantages of central sterile supply. Mrs. Haslett shows how CSSD affects the student and, in turn, the patient, in a paper based on a talk given at the Royal College of Nursing in Belfast.

THE STUDENT NURSE who starts her training in a teaching hospital or training school which has a central sterile supply department must become familiar with the background of such a department at an early stage so that she can assess the advantages and efficiency of this department, which will help in her day-to-day work, when she actually goes to the wards to accept her share of the responsibility for the patient's care.

This can be done quite easily if the student nurse spends two days in the CSSD during her period in the preliminary training school, and a further two weeks later on, preferably in the second year.

The advantages of the CSSD to the patient and the nurse are immeasurable. First, the nurse carries out the same techniques in the wards as she has been taught in the classroom, and she is relieved of the repetitive work of setting trolleys and especially of looking for things to put on them—one remembers how poorly equipped some wards can be.

The student nurse has the confidence of knowing that when she begins a treatment, such as a small dressing or removal of sutures, or perhaps some larger or more urgent treatment such as a venesection, everything is ready to hand in a matter of minutes, and there is no running hither and thither or having to borrow from another ward.

This is a most important advantage to the patient, as it gives him confidence in the nurse; it also means that a more senior nurse can stay with the ill patient and the junior nurse can prepare the trolley for the doctor.

The sterilization of the equipment which is being used is centralized; this, of course, means that the CSSD is equipped with the most up-to-date methods of sterilization and modern equipment, and this allows the student nurse to have a much wider knowledge of sterilizing methods and the best results which can be obtained from them.

The time factor is of great importance to the nurse and the patient, as team nursing can be introduced and the nurse and patient can form a relationship followed through from his admission to his discharge. Often the nurse goes to the theatre and stays with the patient until he is anaesthetized, and the same nurse brings him back to the ward.

There is not the ever-changing variety of faces and temperaments, which can be very frustrating to the ill patient who requires most attention. He can be given his daily nursing care without disorganizing the whole ward routine, as the nurse is on the team for three months without changing.

The nurse is stimulated into thinking more about the needs of her patient; might I say that introducing team nursing into hospital is the utopia of every matron, and one can only judge what a joy it must be for a patient to know that with team nursing he is part of the team too. He becomes more a part of the hospital, rather than someone in a bed number.

The CSSD delivers the packs daily to the wards and collects used utensils and instruments. Thus the student nurse need no longer be a messenger, but will have time to apply herself to her one task.

CENTRAL HEALTH SERVICES COUNCIL AND STANDING ADVISORY COMMITTEES: NEW APPOINTMENTS

MISS B. L. MARYON, S.R.N., S.C.M., H.V.CERT., superintendent health visitor, East Ham, is among those appointed by the Minister of Health to vacancies on the Central Health Services Council and Standing Advisory Committees, for the period ending March 31, 1964. Others appointed include: Dr. T. Lloyd Hughes, senior administrative medical officer, Liverpool RHB (to March 31, 1962); Miss J. M. Darwin, S.R.N., S.C.M., M.T.D., non-medical supervisor of midwives, London County Council; Mr. P. H. Constable, O.B.E., house governor, St. George's Hospital, and member of the General Nursing Council; Miss A. A. Graham, O.B.E., S.R.N., H.V.CERT., principal nursing officer, Northumberland County Council; Mr. C. Bartlett, C.B.E., past president, T.U.C., and member of the GNC.

Those appointed by the Minister after consultation with representative organizations include the following. *Nursing*: Miss M. M. Edwards, M.V.O., S.R.N., S.C.M., lately director, Nursing Division, King Edward's Hospital Fund for London; Miss B. N. Fawkes, S.R.N., S.C.M., D.N., education officer, General Nursing Council; Miss C. M. Hall, S.R.N., S.C.M., D.N., general secretary, Royal College of Nursing; Miss J. I. Robertson, S.R.N., S.C.M., matron, Memorial Brook Hospital, Woolwich. *Maternity and Midwifery*: Miss J. M. Akester, S.R.N., S.C.M., H.V.CERT., superintendent health visitor, Leeds; Miss Z. M. Goodall, S.R.N., S.C.M., M.T.D., education supervisor, Central Midwives Board. *Tuberculosis*: Miss G. M. John, S.R.N., S.C.M., H.V.CERT., senior mental welfare officer, Swansea.

Suture Instruments

DEVELOPED IN THE USSR

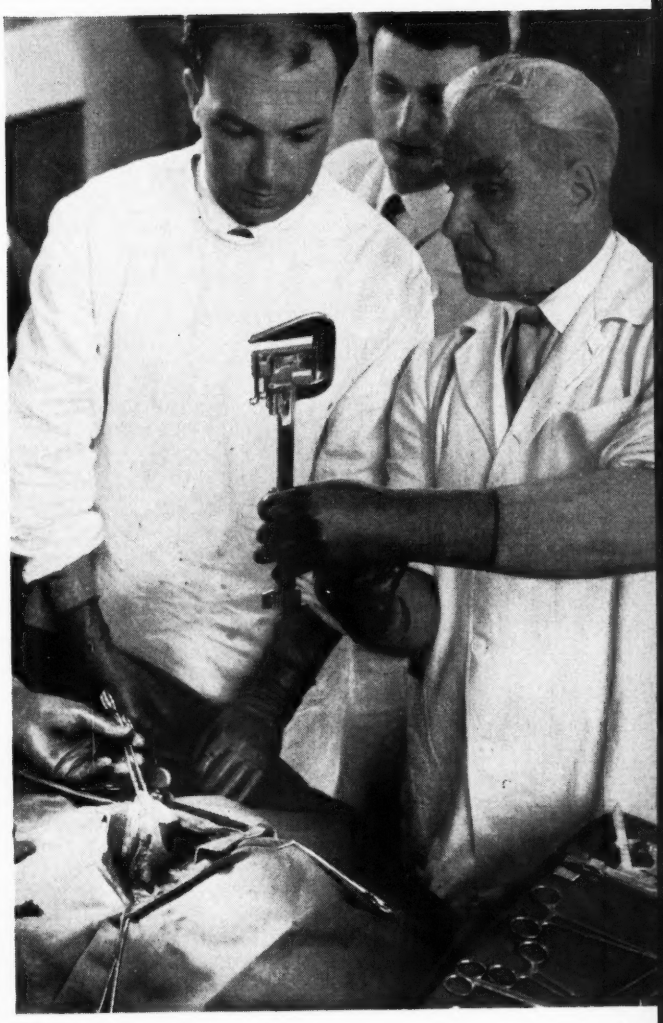

This suture instrument (demonstrated here on a dog) uses small hooks of tantalum which can remain inside the patient's body for the rest of his life. It is claimed that many kinds of tissue and even bones can be joined by this method.

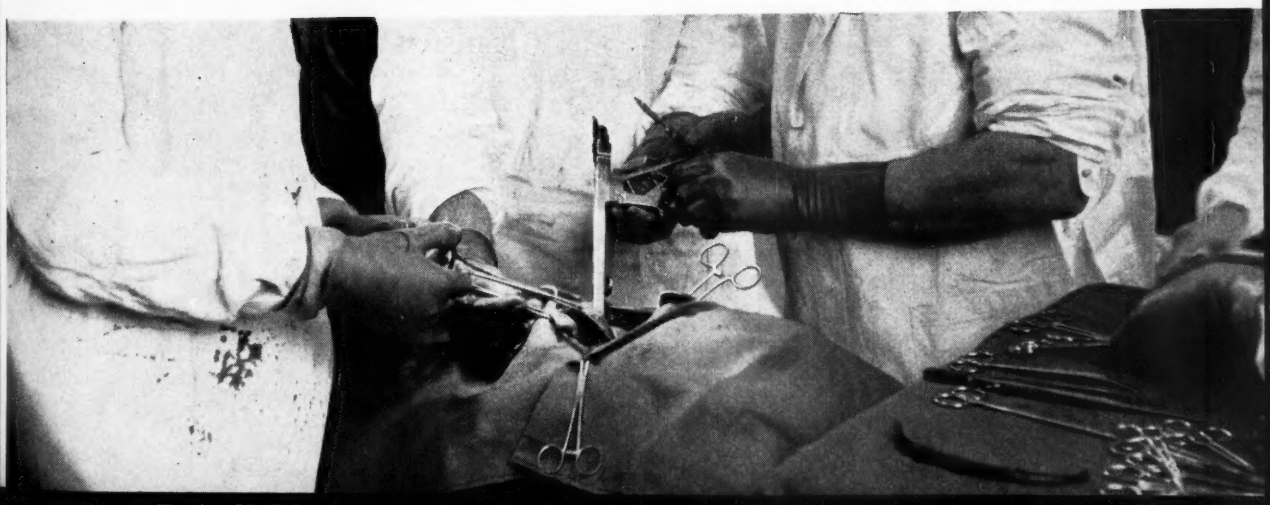

A Five-star Hospital

Main entrance of the old Digby Hospital.

From the lounge in one of the new villas, patients can go out on to the terrace and enjoy the sun. This picture was taken in March!

DIGBY-WO

DIGBY-WONFORD HOSPITAL, EXETER, is one of those psychiatric hospitals where a good deal of building and upgrading has been carried out over the last few years. New villas which are almost the last word in luxury, and a modern treatment clinic and admission unit have been built. One suspects that even the energetic and resolute Mr. Powell would have hesitations about pulling these down, even though the main hospital was built in 1886.

The old wards are being improved as rapidly as possible, but the new villas have been furnished and equipped on the principle that nothing is too good for the patients. The carpets and furnishings would fill many a hotel manager with envy, and patients who sleep in the single rooms with wardrobes, lockers and fitted washbasins as well as comfortable beds, with cheerful covers, must think they have come to a five-star hotel by mistake.

Digby-Wonford has one matron—Miss O'Brien, and two chief male nurses—Mr. Harwood (Digby), and Mr. Hay (Wonford).

One of th

re are eight flats in the hospital grounds which are let to sisters at the hospital. se sisters are considered to be non-resident. Each flat has its own front door and consists of bedroom, sitting-room, kitchen and bathroom.

WORD HOSPITAL, EXETER

One of th

A ward sister's office. The doctor has a separate office where he can interview patients and their relatives.

Fluid Balance

Water, Salt and Blood—6

C. P. WARREN, M.B., B.S., D.C.P., Department of Pathology, Torbay Hospital, Torquay

This article completes Dr. Warren's series on Fluid Balance, which we are about to reprint as a pamphlet. All the illustrations are taken from a filmstrip made at the Scarborough Hospital School of Nursing. This excellent filmstrip would serve very well to illustrate the teaching of nurses on this important subject.

PRECAUTIONS RELATING TO BLOOD—B

APART FROM ABO and Rhesus group systems, there are numerous other antigenic groups which may cause trouble if transfused into sensitized patients. It is not necessary to know all their names and details. There are over 25 in all. *The point to grasp* is that blood is not safe for transfusion until its contained red cells have been tested, by suitable technical methods, in the laboratory, against the blood serum of the recipient patient.

This procedure is called the direct or cross-match. To carry it out, 5 ml. (cc.) of clotted blood, taken with a dry sterile syringe into a dry sterile container, are required.

Dangerous Recipients

Some patients are potentially more at risk when receiving a blood transfusion than others. They are so considered if:

(1) they have had previous transfusions;
(2) they are Rhesus-negative women;
(3) they are women who have had stillbirths, miscarriages or infants with haemolytic disease;
(4) they are individuals with haemolytic anaemia.

The official transfusion request form reviews these possibilities for each patient.

To cover all contingencies a routine direct match of blood for a dangerous recipient should take not less than two hours—but in an emergency a half-hour crossmatch technique is possible.

In dire emergency, when there is no time for matching, the safest blood for use is Group O Rhesus (D) negative. Because of the extremely complicated network of antigens and antibodies, this blood is not by any means free of danger. If such a bottle is used without preliminary matching, the tests should be carried out subsequently, so that the possibility of sensitization and immune antibody formation can be anticipated.

As this series of articles has emphasized and re-emphasized, the nurse's duty in maintaining an accurate fluid chart is of paramount importance.

Precautions with Matched Blood

The details of bottle-group, and patient (surname, Christian name, hospital registration number, age and group) should all be checked on the compatibility label which is present on each prepared blood transfusion bottle, before it is fetched from the bank.

As soon as the blood bottle has been started in the transfusion circuit, an immediate record of the bottle number should be written in the patient's notes and fluid chart. It must be remembered that, although laboratories record the details of matching, this is no proof that the blood was actually transfused into the patient.

Again, it is very possible to cause disaster in Group O patient John Jones by using Group A blood matched for Group A patient John Jones in the same ward. *All* the patient's details must be inspected on the label of the prepared bottles, especially the hospital registration number.

The Nurse Must Check

It is very rare nowadays for matching errors to be due to faulty serological technique in the blood bank

laboratory. It is always, however, very possible, with constantly changing nursing staff, for insufficient care to be taken in checking these details, and in examining the condition of the blood before removing it for the patient's treatment. In legal actions during the past years it has usually been established that transfusion disasters have been due, not to the testing technique, but to some quite simple oversight in checking.

Transfusion Reactions and their Management

(*a*) **Urticaria**—which is due to various non-specific protein allergies. *Procedure*—slow down the transfusion rate and treat the condition with suitable anti-histamines, adrenaline, etc.

(*b*) **Venous circulatory overloading.** *Procedure*—reduce the drip rate to the minimum and keep the patient's head well raised. Venesection, if necessary.

(*c*) **Rigor and pyrexia due to contaminated blood or giving set.** *Procedure*—terminate the transfusion and treat adequately with antibiotic and chemotherapy in relation to the organism isolated.

(*d*) **Air embolism** may be caused when positive pressure is applied to the air entry of the transfusion bottle and the fluid level is allowed to reach beyond the outlet nozzle. Air under pressure will then enter the circuit and rapidly reach the venous circulation. If positive pressure has been applied to the bottle, it is always very important to change to the next bottle while there is still a level of about one inch above the outlet. Positive pressure should be supervised by the doctor.

When no pressure has been applied to the bottle, the fluid can be allowed to run right out into the tube circuit as far as the drip chamber. There is virtually no risk of air embolism from gravity flow without positive pressure.

Procedure—routine measures for anoxia and shock.

(*e*) **Haemolysis due to serological incompatibility**

(i) *Immediate Reaction*

This is generally due to the ABO system and caused either by natural or immune antibodies. There will be high fever and sweating, rigors severe enough to shake the bed, pain in the chest and lumbar region, intense shock (peripheral circulatory failure), and passage of bright red urine unless complete renal failure ensues (anuria).

(ii) *Delayed Reaction*

This is caused by slowly forming immune incomplete antibodies, which coat the surfaces of the red cells and gradually disrupt them. The result will be hyperbilirubinaemia, leading to intense jaundice about two days after the bottle has been transfused. The urine will also become deeply tinted with the excreted surfeit of bilirubin (urobilin). There will probably be no renal dysfunction.

(iii) *'Silent' Haemolysis*

Occasionally such antibodies act so slowly that the haemolysis is entirely 'silent'. The only result of this is that the haemoglobin of the patient's blood quickly returns to the pre-transfusion level. If, however, a further transfusion of similarly incompatible blood takes place thereafter, there will be either a severe delayed reaction or, even worse, an immediate response with all the abnormalities listed above in (i).

The recovery of this patient, who is almost ready to leave hospital has been helped by preservation of her fluid and electrolyte balance.

Procedure in suspected immediate reaction

(1) Reduce the transfusion flow to minimum.
(2) Call the medical officer in charge.
(3) If the transfusion is to be discontinued, do not rinse out the bottle from which blood has been transfused, but carefully cap it. Return it with the set (also unrinsed) without delay to the laboratory for investigation.
(4) An untreated venous blood sample from the patient must also accompany the blood bottle and giving set.
(5) Save and measure all urine passed after the reaction, and submit a sample to the laboratory of each separate specimen, annotating the request form with the total volume passed and the time of passage. Carry out this procedure for the 48 hours following the reaction.
(6) The laboratory will retest the direct match prior to transfusion; test the patient's post-transfusion sample with the transfusion blood from the bottle; plant the bottle blood for bacteriological culture and direct smear microscopy for organisms; test the urine for haemoglobin (not red cells) and urobilin, that is, the products of haemolysis.

Procedure for severe jaundice occurring up to two days after the transfusion time (delayed reaction)

(1) An untreated venous blood sample from the patient is requested for bilirubin, and check direct match.
(2) Concentrated morning urine is examined for excess of urobilin (the result of excess blood bilirubin from haemolysis).

It is stressed that, after *all* transfusing of blood, it is

important to close the bottle, without rinsing, with its sterilized screw cap, and return it forthwith with the unrinsed set to the laboratory. There it will be retained until sufficient time has elapsed to discount the possibility of either immediate or delayed reaction. It is also stressed that the blood transfusion bottle number, as soon as the transfusion is started, must be entered in the patient's notes.

Precautions Relating Mostly to Stored Plasma

Homologous serum jaundice may be caused by virus hepatitis particles lurking in the plasma of a donor who has suffered with this condition and remaining viable in stored whole blood and, later, in freeze-dried stored plasma.

For this reason, plasma is prepared nowadays in small pools—that is, from only four bottles of whole blood—which lessens the risk of transfer of the virus.

Furthermore, it is desirable that all four bottles of the same pool are used for the same patient. This will again lessen the possible risk of transfer of the virus to more than one patient.

[None of the material in these talks is, of course, original work. It is merely a simple condensation of the experience and practice of numerous authorities. Especially I wish to pay full acknowledgment to the publications of Professor D. A. K. Black, Mr. G. L. Bunton, F.R.C.S., and the magnificent working notes produced for the Bristol hospitals by Dr. G. K. McGowan and Dr. G. H. Tovey. I also owe grateful thanks to matrons Miss R. Thould, for initiating this series of talks, and Mrs. M. Stamp for permitting their continuation, and to sister tutors Mrs. Usher and Mrs. Martin for more than seven years of helpfully constructive comment.]

(See News and Comment, page 888)

FILM REVIEW

Meals of Tomorrow

16 mm. sound, black and white, 20 min. The film is available on free loan (leaflet on request) from the producers, the Catering Equipment Division, Allied Ironfounders Ltd., 18, Dering Street, London, W.1, who will gladly send a representative to present the film.

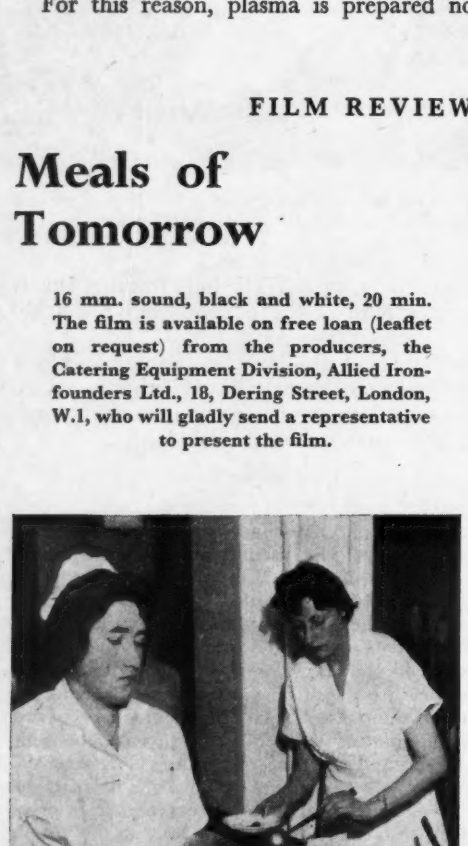

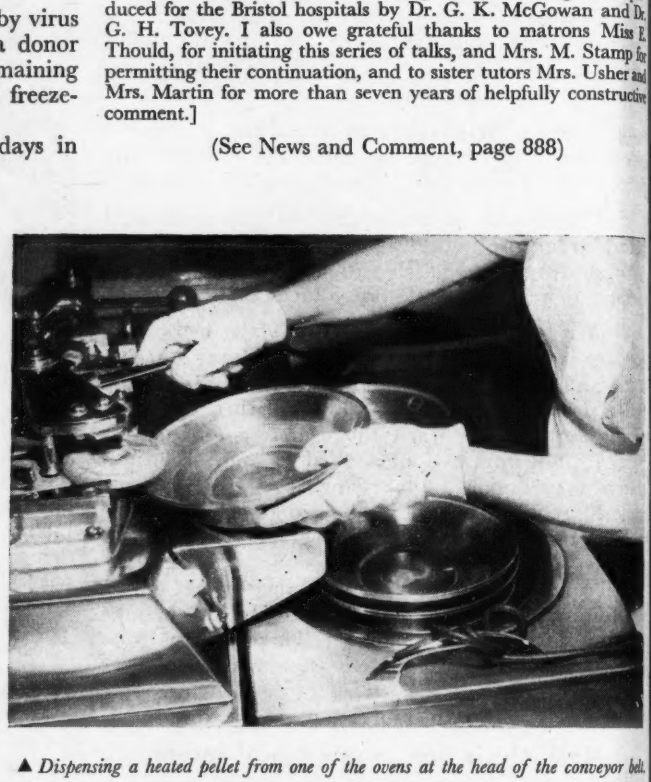

▲ *Dispensing a heated pellet from one of the ovens at the head of the conveyor belt.*

Operators at two of the service stations on the Ganymede conveyor belt in the new diet kitchen at The Middlesex Hospital. They are serving a cold pudding in insulated bowls and a hot main dish onto Dri-heat hotplates.

THE 'GANYMEDE' Central Tray Service System for serving meals to patients on special diets has been filmed while in use at The Middlesex Hospital. A specially designed individual hot plate is used to keep the main dish hot, and this means that the whole meal can be served on the patient's tray in the kitchen. Methods of serving have also been studied and careful arrangement of service stations ensures that trays are quickly prepared for delivery to the wards. Most of the film is factual—only at the end is it a little reminiscent of ITV.

I think catering officers and dietitians may be rather envious of their colleagues at The Middlesex Hospital when they see this film. The problem of serving carefully prepared food, in good condition, to the patient, is one that arises in many hospitals. Those contemplating change would find it valuable to consider this approach.

NORA DIXON, S.R.N., D.N.(LOND.)

TALKING POINT

As well as being reactionary I am, of course, very parochial in outlook. I often feel that if only we could clear things up at parish pump level we should all get on better.

But I am astonished to find that my parochial and reactionary views have caught on internationally. Imagine my surprise on opening my *Nursing Times* one day to find that the watchword of the ICN for the next four years is Inquiry! Because this, surely, is what you and I have been doing in Talking Point for some time now—inquiring into all sorts of accepted clichés, shibboleths and platitudes. And I am frequently accused of being lacking in serious purpose, facetious and unhelpful to our professional status. So just imagine all the nurses, all over the world, developing inquiring minds and asking questions.

But let's examine the principle. Do we want nurses to be inquiring? Do we want our nurses in training going around asking 'Why' instead of getting on with things? Would the work get done? This Inquiring may well mean striking at the very roots of our most cherished traditions and beliefs—and it may mean Accepting the challenge of change. (We have faced the challenge of change so often in so many conferences while we were looking ahead for food for thought.)

Thought is always a painful process; do we want to be hurt? And sometimes thought and reflection needs to be followed by Action; but surely we don't want to take Action? Because if we do we may find we're being held to be Responsible—and we've been told often, recently, what nurses feel about Responsibility.

So Inquiry may mean Thought followed by Action leading to Responsibility.

No, no, a thousand times no.

Hand me the salt for That Ice Bag *at once*, nurse.

WRANGLER.

Local Government Health News

Cheltenham Corporation

Private Nursing Homes—Registration Local authorities have serious responsibilities concerning the registration of proprietors of private nursing homes. Cheltenham Corporation received a complaint about one of the nursing homes within the borough. After a careful investigation they instructed their town clerk to serve notice upon the proprietor of the nursing home 'stating that the Council intend to make an Order cancelling the registration of that person in respect of the carrying on of a Nursing Home . . . and that the Council will give her an opportunity of showing cause why the Order should not be made.'

Stockton-on-Tees Corporation

Superintendent Nursing Officer Following a reorganization of the Stockton-on-Tees nursing services, the new post of superintendent nursing officer has been created. The superintendent nursing officer will supervise health visitors, home nurses and midwives.

Bermondsey Metropolitan Borough Council

'On the Parish' A close study of the national press and of the public statements of leading politicians tends to give the impression that surtax payers are the sole victims of social injustice in the Britain of 1961. It is a salutary experience to be reminded by local government's minutes that —even in these days of 'unparalleled prosperity'—there are still those who live, and die, 'on the parish'.

Under the heading 'Annual Contract—Burials', Bermondsey Metropolitan Borough Council recently recorded that 'We have renewed for the year ending March 31, 1962, the contract with Messrs. Knox Bros. for the burial of destitute persons.'

Birmingham Corporation

Visiting Service for the Elderly At the request of Birmingham Corporation, the Birmingham Council for Social Service in conjunction with the Birmingham Council for Old People, operate a joint service for visiting old people in their homes. Administrative costs are met by the corporation.

London County Council

The Old—and the Young The LCC is taking into account the affection often felt by the elderly for very young children in their planning of the Boundfield Road Old People's Home, South Lewisham. Arrangements are to be made for sitting bays for the old people to face towards the adjoining school playground.

Recovering lost balls should help to keep those ageing muscles supple!

St. Marylebone Metropolitan Borough Council

What?—My Fido! The Borough of St. Marylebone, situated as it is in the capital of a nation of dog-worshippers, seems determined to start a revolution.

Eight years ago the Council issued notices to shopkeepers urging patrons to keep their dogs under control and on a lead. Now they are going one step further. They are publishing a notice urging that, in the interests of hygiene, dogs should be kept out of food shops altogether.

Letters to the Editor

THE PTS

MADAM.—I have read Talking Point on preliminary training schools (June 30) with great interest and would like to make the following comments.

In this hospital students enter the preliminary training school for 11 weeks during which time they spend several hours a week in the wards under the supervision of the sister tutors. Examinations are not held until the students have completed the preliminary training school course and two trial periods, each of six weeks, in different wards. At the end of this time, matron does, herself, accompanied by the appropriate ward sister, conduct a practical examination in the wards and observes *every* student nurse as she carries out a practical nursing procedure at the patient's bedside. Matron can, therefore, judge the student's practical aptitude, deftness of hands and approach to the patient and her ability to apply her theoretical knowledge to her bedside nursing.

Before the student is invited to sign the agreement (that she will complete four years training in this hospital) the result of this examination and those of the theoretical examinations taken at the same time, together with progress reports from the sister tutors and ward sisters, must all be entirely satisfactory and the student must indicate that she is eager and willing to continue her training.

It is generally agreed here that this arrangement is more acceptable, fairer, and of greater benefit to the student herself and those who need to assess her capabilities, than the old method of practical examinations in the classroom and theoretical examinations held immediately following the preliminary training school course.

The final practical hospital examinations in the fourth year of training are conducted in a similar way by an outside examiner.

S. J. D. VAUX, Staff Nurse,
Westminster Hospital, S.W.1.

* * *

MADAM.—If, as we suspect, the function of the Wrangler articles is to irritate and produce reaction in *Nursing Times* readers, then her article on preliminary training schools has succeeded! The 'thistle of Scotland' has itself been pricked; or perhaps Wrangler has never heard of this distant outpost of *BRITISH* nursing?

The first preliminary training school in the world was of course first established in the Glasgow Royal Infirmary by Mrs. Rebecca Strong in 1893—the beginning of a really progressive era of Scottish nursing which still continues.

A study of the work of Mrs. Strong shows a remarkable flexibility of thought as regards education and training of nurses and she would have been the first person to agree that when one method becomes outmoded another should be adopted. In her *Introductory Remarks to Practical Classes* (1893), Mrs. Strong wrote 'Nursing, like all other arts, is progressive; the facts of today will yield to the knowledge of tomorrow. Nothing human is final; all knowledge is cumulative, and upon the foundation you receive now build up a superstructure which shall help on the ages still to come.'

I venture to claim that Scotland has accepted this challenge. An experiment has been carried out here in Glasgow Royal Infirmary in which the PTS examinations were abolished and the theory usually undertaken in three months extended to six months, theory being closely correlated with practice.

The General Nursing Council for Scotland, while still retaining the Preliminary Examination for the traditional type of training, still test 'practical attitudes—deftness of hands' etc.

The Nurse Teachers Course, University of Edinburgh, does not 'base its course on the preliminary syllabus' but on the wider aspects of true education.

Recognizing the need for practical teaching, the Scottish Board of the Royal College of Nursing offer an excellent course for clinical intructors.

In this hospital, and in others I know of in Scotland, nursing auxiliaries are not 'plunged straight into the wards' but are given a short course of closely co-ordinated theory and practice of nursing.

Natives of Scotland are reputed to believe in the 'second sight' but even we, much as we revere Florence Nightingale, could not attribute to her that quality of vision which could encompass the changes that have occurred in the last 50 years.

Change in environment brings the necessity for adaptation, one of the fundamental rules of nature, and as true in nursing education as in any other sphere.

R. V. RAE,
Principal Tutor,
Glasgow Royal Infirmary.

ARE NURSES POOR RELATIONS?

MADAM.—At this stage in the Ministry of Health building programme it is appropriate that the *Nursing Times* should draw attention to the anomalies in the recommendations for residential accommodation of the Ministries of Health and of Education (June 30).

Many existing nurses homes are in old, inconvenient and unattractive buildings, but it is to be deplored that those authorities in the fortunate position of providing new buildings should be so restricted by the meagre limitations set forth in the Ministry of Health Building Note and which compare so unfavourably with the recommendations of the Ministry of Education.

A point which might be made in favour of authorities building self-contained accommodation for renting is that many nurses find themselves in the position of having to provide a home for elderly parents. A flat available at a reasonable rent might well prove an inducement to recruitment of trained staff in hospitals.

S.P.L.
London, S.W.1.

* * *

MADAM.—I was most interested to read the recent article concerning accommodation for nurses. They have been the poor relations for too long. While we are striving to attract the right type of student for the profession, we are let down by the Ministry who fail to give us what they not only need,

but deserve.

The universities have shown us that there are many benefits for the student who is resident. Similar benefits are enjoyed (or should be) by the student nurse who takes part in the community life of her training school. She has much to gain and much to give. When she is non-resident she loses a great deal of this, and has in addition the strain of travelling, housekeeping, etc.

It has been proved in some instances that sickness among the non-resident student nurses is considerably higher than that of the resident, and the accommodation available in some districts is of a very poor standard. All this makes it highly desirable that the nurse in training should be resident.

The question may well be asked, has the Ministry taken these facts into consideration or is this another instance of 'We must have the nurses, and a more efficient service—but you cannot have what you need to do the job!'

College Member 54558.
London, W.6.

CONFUSED RECRUITING

MADAM.—You have devoted much of your space to the problem of the recruitment of nurses, and of attracting married women back to nursing.

In a local newspaper recently, a hospital advertised for part-time staff nurses, offering the usual rate of pay of 18s. 11d. per 3½ hour session. In a local authority 'Education Bulletin' of the same date, there is an advertisement for part-time teachers, offering the apparently usual rate of pay of 18s. 6d. for one hour (this is not a misprint).

Can anyone honestly think that one hour's qualified teaching is worth 3½ hours' qualified nursing?

(Mrs.) J. M. BROZEL, S.R.N., S.C.M., H.V.
Seaford.

NEW MATRON . . . NEW HOSPITAL

MADAM.—Many will have read with interest 'New Matron . . . New Hospital' in the *Nursing Times* of June 23. I think that many nurses will have noted with particular interest the description of the uniforms to be worn at the new Crawley Hospital.

As a health visitor I do not frequently meet nurses wearing hospital uniform; however, on some occasions I have been quite depressed by some of the dreary and outdated uniforms still worn, particularly by those worn by some of the senior members of the nursing staff.

Is it reasonable that in 1961 some women are expected to wear dresses which were designed in the 1930s? Perhaps other matrons appointed to new hospitals will follow Miss Ensing's example.

College Member 54254.
Reading, Berks.

* * *

MADAM.—Crawley Hospital sounds simply splendid, and magnetic in its prospects. But one things in C.C's account struck me with horror and misgiving—paper towels throughout!

Recently I worked in a hospital where this was the practice. The crockery was dried with strips torn from a roller of paper towelling. The result was that in a very short time every scrap of crockery was broken, and the entire hospital—patients and staff—was reduced to using plastic-ware. The staff had a very superior harlequin variety in rather crude colours. One could no longer look forward with real pleasure and relief to a cup of tea. The cups *feel* horrid to the lips, and the tea gets cold.

Smashed crockery is, of course, partly due to steel sinks and disinterested washers-up. But it seemed pretty obvious here that a major reason for breakage was the inflexibility and slippery nature of paper towelling. If modern washing-up machines are used, of course, this is eliminated. Hot air is even more time-saving than paper.

Doctors on their rounds do not much like using scrappy little paper towels from containers. They need about six for each hand apparently. Though for hygiene's sake paper towels may be necessary in maternity units and other places of frequent hand-washing, there is evidence that they are conducive to chapped hands.

Nothing can really take the place of clean linen (repeat clean) for some purposes, or of dexterous human labour for others. Is there a chance that we may reduce all nursing and domestic procedures to the unaesthetic level of a fool-proof kindergarten? So that hospitals will only need to employ the mentally subnormal for any type of manual work? I'm just thinking of the Dignity—and skill—of labour. (Talking Point, June 23).

J. P. J. SOUTH.
London, W.1.

[C.C. writes: 'As the article on the new Crawley Hospital made clear, all washing up, except for cups and glasses used for patients' drinks, will be done centrally in the main hospital kitchen. Here crockery is dealt with in dishwashing machines. It comes so hot from the final sterilizing process that no drying is required—only a minimum of polishing takes place for which new and suitable paper towelling has proved satisfactory. Similarly paper has proved satisfactory in the ward kitchens for such washing up as is carried out there. Breakages so far have been markedly few. It must be stressed that the *right* paper of suitable size must be used for the *right* job. Crawley's doctors are happy with the paper towels provided both in dressing packs and on the wards.'—EDITOR.]

NURSES IN NON-NURSING JOBS

MADAM.—It would be interesting to know if Eulenspiegel (June 16) has had any experience of occupational health nursing, or whether he is merely ill-informed.

It is true that one has to earn the respect of one's patients, and behave in a civilized manner to colleagues, instead of using the magical letters S.R.N. as an excuse for arrogant behaviour, but surely this is not so disastrous for the nursing profession. Perhaps if more attention were paid to human relations in hospitals there would be less wastage of recruits.

Hustle and bustle are not necessarily an indication of efficiency—rather the opposite. The fact that the average hospital ward is laid out so that the staff has to walk twice as far as should be necessary is nothing to be proud of, and generally means that more people do less work than sisters in industry, whose mental and physical capacities are used to maximum advantage with the aid of well laid-out surgeries. There is no virtue in standing to do a job which could equally well be performed sitting down—although many hospital authorities do not recognize this simple fact.

Is it too much to hope that Eulenspiegel will acquaint himself with the facts before perpetrating another misconceived article on any subject which comes into his mind?

P. T. BARKER, S.R.N., S.C.M., O.H.N.C.
Windsor.

[Eulenspiegel writes: 'If our correspondent had read my Talking Point properly she would have noticed that the reference to occupational health nursing was only a passing one, and the subject of the article was leaving nursing for a non-nursing job. I am quite prepared to admit that occupational health nurses probably work harder and more efficiently than most of their patients. That was my point.'—EDITOR.]

Some Orthopaedic Problems

WILLIAM EDWARDS, M.D.

MANY persistent pains in the limbs that used to be vaguely attributed to rheumatism, sciatica or neuritis are now known to be caused by mechanical pressure somewhere in the course of a nerve. One recognized variety is the carpal tunnel syndrome.

Hard-working middle-aged women—usually lumped together as housewives—are the chief sufferers. They start with pain in the thumb and first finger which wakes them from sleep. When the attacks become more severe their fingers feel swollen, they cannot grip, and any attempt to do the washing, polishing or even knitting makes their hands hurt.

This disability is limited to the palm side of the thumb and first three fingers—and these are supplied by the median nerve, which reaches the palm of the hand through a small tunnel between the tendons of the wrist. The roof of this tunnel is formed by a strong ligament. A persistent sprain, a little arthritis, or too much hard work makes for swelling in this tunnel and for pressure on the nerve. A very small operation to divide the ligament relieves the tension and stops the trouble.

Acroparaesthesia

Then there is the woman whose pain is not confined to the hand. She wakes in the night with pain all down her arm, which feels numb and suffers pins and needles. During the daytime her fingers tingle and she is apt to drop things. The ailment is called acroparaesthesia, and is due to pressure on the nerves of the brachial plexus as they leave the neck to go to the arm. In many cases the patient is debilitated and always tired. Her shoulders droop, and the weight of her shopping basket and the daily bucket of coals drags the nerves down on the hard edge of a muscle at the point where they enter the armpit. A good holiday followed by remedial exercises to raise those drooping shoulders usually gets it well.

Occasionally similar pressure is due to a cervical rib—an extra rib up in the neck. But then, as well as pain, there is usually weakness and wasting of the arm.

A Car-driver's Disability

Another variety afflicts men over 50 who have driven cars for many years. Constant jerks on their necks in starting, stopping, and screwing their heads round to see the driver behind them, end with arthritis and other damage to the cervical vertebrae. One of the discs between these vertebrae may then protrude and press on a nerve, causing pain and weakness in the arm. Relief is obtained with a supporting collar—plastic by day, Sorbo by night.

The Lumbar Disc

The protruding lumbar disc is well-known. These discs may be regarded as fibrous washers between every pair of vertebrae. In old people with a poor posture, as small a thing as a sneeze may make one protrude, but many cases are due to stooping to lift heavy weights. The proper way to lift a weight is to get down on one's hunkers, embrace the object and use the thigh muscles to lift. But many manual workers seem never to have been told this. They think their backs are cranes, and put the whole strain on the ligament which binds the vertebrae together. This snaps, and the disc protrudes.

The usual result is pressure on the nerves to the back of the leg and a severe attack of sciatica, with some low back pain added. Disc operations are not performed as frequently as they were some years ago, and are usually reserved for intractable pain and recurrent attacks. One new method of treatment is to inject hydrocortisone into the damaged disc, the theory being that most of the pressure is not caused by the actual disc so much as by swelling and oedema, which the cortisone abolishes. It seems to give relief in 50 per cent. of cases, but as the disc is still damaged, these are apt to relapse.

In skilled hands, manipulation may replace the disc, and afterwards some form of surgical belt or brace keeps it there. In very mild cases, a few weeks in bed on a firm mattress supported by boards may do the trick.

Painful Feet

The patient starts limping and complains of pain shooting into her fourth and fifth toes. She is always taking her shoe off and rubbing her foot and squeezing it to get relief. This, called metatarsalgia, is due to the front of the foot splaying out, so that the toe bones come down on the nerves going to the toes. It can usually be relieved by suitable sponge rubber supports for the transverse arch, or by a metatarsal bar—a strip of leather across the back of the sole of the shoe, taking the weight there instead of on the toe joints.

Flat feet have had all sorts of treatments. The instep support was popular for a long time, but it makes the patient bear his weight on the arch, which was never intended to support weight, and as soon as the supports are left off the arch collapses again. Then there was the fashion for wedging up the heel and sole on the inner side, so as to throw the foot over to the outside. That works until the shoes become old and insecure.

The modern method is based on the fact that, in a flat foot, the heel is always tilted over. If the heel can be kept vertical, the arch comes up all right. So we now have plastic or fibreglass 'heel-seats', keeping the heels vertical in the shoes.

Pain under the heel may be the result of too much standing or walking on hard heels which 'hammer' at every step. But it often happens when patients have been in bed a long time and their heels have become soft and tender. Persistent damage may result in a bony spur forming under the heel. Treatment may involve removing such a spur, injecting cortisone to reduce swelling, or wearing a sponge rubber pad under the heel for a time.

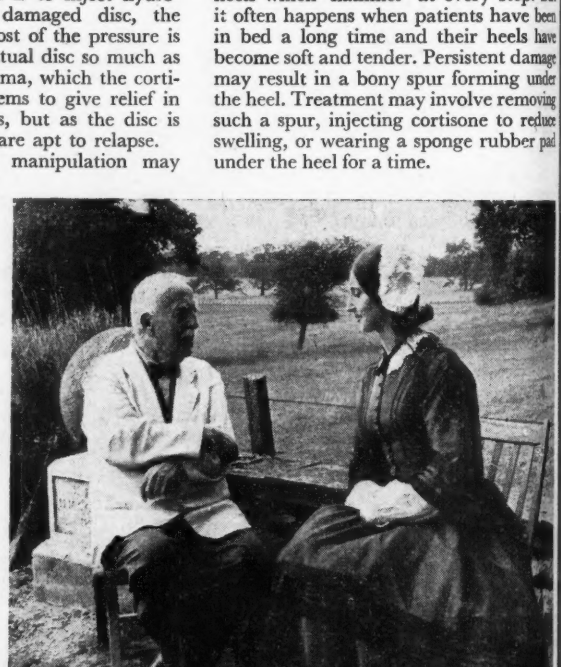

'THEY MADE HISTORY'—FLORENCE NIGHTINGALE

—BBC TV, July 13. Here Sir Harry Verney, great nephew of Florence Nightingale, talks to Moyra Fraser, who was taking part in the programme.

ROYAL COLLEGE OF NURSING

Sections' Annual Meetings

Ward and Departmental Sisters Section

WELCOMING MEMBERS to the annual meeting of this Section, the chairman, Miss F. J. Hardy, said that with the reorganization of the College and the formation of a Hospitals Department, a year of great activity was hoped for. Once again, she deplored the fact that the Central Sectional Committee had been unable to hold an election (as was the case last year), only three nominations having been received for four vacant places. The committee had invited the three nominated members to serve.

Miss M. B. Whittow and Miss A. J. A. Slater, both of whom had attended the ICN Congress, spoke briefly of their experiences. It was hoped to arrange an occasion when they would be able to speak at greater length. Miss Whittow emphasized the vast differences between the pattern of our health and nursing services with those of other countries, citing as an example an outpatient department where 3,000 patients were seen daily.

Ward Teaching and Clinical Instructors

Invited to address the meeting, Miss M. J. Smyth, president of the College, said that this was an important and vital Section of the RCN. She had been interested to hear of the proposed conference on ward teaching and the work of clinical instructors (to be held on April 26 and 27, 1962) as she had found during her many visits to hospitals recently that clinical instructors were welcomed by the ward sisters, who did not feel that their duties were being encroached upon now that they had so little time for ward teaching. The clinical instructor was especially helpful for the new student nurse from PTS.

Secondment of Students

Miss M. Townsend, speaking for the Subcommittee of Ward Sisters and Charge Nurses working in the Psychiatric Field, said that this committee had been studying conditions of secondment of student nurses between psychiatric and general hospitals. It was hoped that discussion would take place on this between the ward sisters and tutors. Careful consideration was being given to the question of domiciliary care for those suffering mental ill-health and how the Section could co-ordinate with the Public Health Section over this.

Miss Barbara Turner, Section secretary, gave a résumé of her work, stressing the value of her visits to hospitals, but, she said, 'I can only do this when I'm asked.' She hoped more hospitals would invite her.

Staff Nurses Group

MISS SMYTH, addressing the Group, said that she hoped everyone, particularly the ward sisters, would do all they could to encourage staff nurses to join the College and attend meetings, as this would help them to prepare for their work in the future.

The chairman, Miss J. Lawrence, stated that it had not been an easy year for the Group as members quickly moved to other spheres of activity—marriage, promotion or tours abroad. It had been difficult to establish a stable committee. It was decided, therefore, that the Group would function as a standing subcommittee of the Ward and Departmental Sisters Section. Another reason for the decision was that it had been felt that the staff nurse as sister's deputy should share in all the activities undertaken by the Section. It was hoped that in future, meetings of the Section throughout the country would include staff nurses.

'We feel like poor relations'

Two points were raised from the floor in an able and impassioned appeal from Miss E. J. Halliwell, staff nurse at the Doncaster Royal Infirmary. She said that two questions were repeated again and again at meetings of the Staff Nurses Group: why did staff nurses as a whole not feel accepted at ward sisters' meetings—'we feel like poor relations'; why did some matrons not give permission to staff nurses to attend meetings which for reasons of distance or other factors involved hours of duty? 'Please give us encouragement when we attend meetings and treat us as equals, not small boys in corners.' Miss Townsend, replying, said that she found the difficulty was much more a question of ever getting any staff nurse to *attend.* Miss Whittow, however, felt there must be some truth in the allegation. Ward sisters must make staff nurses *feel* welcome. 'We don't mean to give this poor impression.'

Sister Tutor Section

ABOUT 60 MEMBERS, representing a membership of some 1,300, were present at the annual general meeting of the Sister Tutor Section. Miss M. J. Smyth, the College's president, addressed the meeting, expressing her pleasure at being present and asking the tutors to stay within the hospital nursing team, as they were so urgently needed. She would be sorry if they felt they were outside the team, either in public health or in hospitals.

Miss E. J. Bocock, fresh from her world tour, took the chair for the meeting. Looking back on the year's work she felt that one of the most valuable things that had been achieved was the conference on libraries in schools of nursing. Arising out of this conference a small pamphlet was being prepared for guidance by the College librarian, Miss Thompson.

Matrons and Tutors

Turning to the memorandum 'The Nurse Tutor—a New Assessment,' it was reported that 3,700 copies had been sold and 1,000 distributed to interested bodies. A deputation was shortly to be received by the Ministry of Health from the College; the deputation would be joined by representatives of the Mental Health Tutors' Association. In discussing the memorandum the points were made that the closest possible co-operation was needed between matrons and tutors, as each needed the other.

Miss B. I. R. Dodwell, as the tutor representative on the Staff Side of the Whitley Council, made a few points about the new salaries claim that was being negotiated. The general principle in the new claim was to reduce the number of gradings (there were more than 200) and to iron out some of the anomalies.

Then there was a discussion about the letter from the GNC for England and Wales about the signing of student nurses' forms. This had been discussed in the Sections within the Branches and the Central Sectional Committee would be considering the replies at their next meeting on July 8.

Election to the CSC

Out of 1,300 voting papers sent out, only 559 (43%) had been returned. Representatives for England and Wales were

Miss B. I. R. Dodwell, Miss E. J. Bocock, Mr. J. M. Andrews and Miss J. Garlick; for Scotland, Miss H. B. Caie, Miss J. M. Dodds and Miss G. K. Howie.

There was a long discussion on the new title of the Section. It was finally agreed that the new title should be the Tutor Section of the Royal College of Nursing.

In concluding the meeting Miss Bocock drew the attention of all present to the forthcoming competition for the Gullan Trophy and the Pavey Award. The first part of the contest was a literary one, designed to show that we, in the nursing profession, are literate. The second part was designed to stimulate interest in bedside nursing. Miss Gullan's original idea was to hold contests all around the country and, if more hospitals entered teams, Miss Gullan's dream could become a reality.

Nurse Administrators Section

At the first annual meeting of this Section, Miss Smyth said she would like to be the first person to congratulate those present on becoming a Section and having done this so rapidly. Over 100 members attended.

Presenting the report, Miss P. R. M. Rowe, chairman, said that 12 groups had been established during the year. Particular consideration had been given to the function of the nurse administrator and work was to continue on this matter.

Administrators and Research

Introducing Miss H. M. Simpson, who was to talk on 'The College and Research', the chairman said that with thoughts geared to the future it had been felt that members would like to hear about the College's work in this direction and the part they would be called upon to play. Miss Simpson outlined the programme the RCN were trying to establish in research, which included the establishment of a Research Council, the Research Discussion Group, the RCN library's index of nursing research, the appointment of herself as research officer, and various studies such as the investigation into salary structure. It was hoped to build up in the professional organization a body of knowledge upon which to draw. 'We must cut our teeth on social research.' Studies of techniques or of patients' reactions were more important but more difficult to carry out and social research was a good way to learn one's way around.

The administrators might ask what it meant to them. 'You can accelerate or retard this work. You are vital to it. You know where the problems lie. You will give us subjects you want looked at.' It was no good doing research in a vacuum. Research on a hospital and its staff gave rise to apprehension and only the administrators could establish attitudes where it could be accepted. Investigations were fact-finding, not fault-finding.

Miss Rowe said that it was hoped that the memorandum on the enrolled nurse would be available in the early autumn. It was felt that it was immensely important that the profession, as well as schools and the medical profession, should recognize the value of the enrolled nurse as a qualified colleague in the health service. It was hoped also that many nurse administrators would attend the College's conference on 'The Pattern of the In-patient's Day' to be held on October 30, 31, and November 1 and 2.

Occupational Health Section

The annual general meeting of the Occupational Health Section was prefaced by a visit during the morning to the Central Sterilization Department, St. Mary's Hospital. This proved so attractive that it was fully booked and many nurses not in industry were unable to be accommodated.

At the meeting it was announced that the five candidates nominated for vacancies on the Central Sectional Committee had been returned unopposed. They are Miss D. M. West (South East), Miss T. Kilkenny (South West), Miss H. B. Edwards and Miss E. R. Jewett (East Midlands) and Mrs. E. J. Christie (Northern Ireland). In presenting the annual report of the Section for 1960, Miss P. F. Mitchell, chairman, reminded members that the constitution provided machinery for electing their area representatives that was not enjoyed by other Sections in the College. She doubted therefore whether it was a healthy sign that this year's elections had not been contested.

Interest was shown in the plans for publishing the report of the investigation into surgical dressing techniques made by Mrs. Margaret M. Williams and sponsored by a grant from the Occupational Health Section.

An amendment to the constitution—permitting members of the College who are undertaking a recognized course of training in occupational health nursing to join the Section—was carried.

A question about power to negotiate salaries for nurses in industry led to a lively debate showing only too clearly that salaries and conditions of service offered by unenlightened managements were frequently accepted by nurses for reasons of personal convenience to the detriment of their professional standing. It was pointed out that in this matter nurses have a responsibility to educate employers, especially in smaller factories.

Further discussion took place on the unsatisfactory position regarding the supply of well-fitting uniforms suitable for nurses in industry.

Appreciation of the help given to the Portsmouth Branch in the arrangements for the annual meetings by Mrs. J. R. Rice, secretary of the Portsmouth Occupational Health Group, was expressed by the Branch secretary, Miss T. Cashman.

Public Health Section

In brilliant sunshine public health members from England, Wales, Scotland and Northern Ireland streamed into the beautiful Star Room of the Guildhall, Portsmouth, for the annual general meeting of the Public Health Section. The chairman, Miss E. M. Wearn, said that progress was being made in all branches of nursing at the moment. 'I wish I could say it is progress that is always instigated from within the profession itself', she said. 'The nursing profession seems to be particularly prone to receive the attention of planners and other outside influences.'

These outside influences, which were always threatening to take away nurses' initiative, might be good in some ways, she continued, but they should be paralleled by suggestions and interest on similar lines from inside the profession. 'Do guard against apathy among ourselves', Miss Wearn said. 'We know from experience how pernicious apathy can be.'

Inquiry and Vigour

Could the profession not take the watchword 'inquiry' as its own, and bring inquiring minds to bear upon its own affairs, she asked. This would mean renewed vigour in discussions, committees and conferences and new energy in the life of the profession as a whole. 'We have the knowledge, the ability and the means of communication—let us use them all to their fullest extent', she concluded.

Miss M. J. Smyth, president of the College, told delegates that she was glad the Section had held a meeting with the general practitioners and had been dealing with difficulties in connection with the Health Visitors Training Council.

Salary Awards

Giving the annual report, Miss Wearn said she was unhappy about recent salary awards for nurses and midwives. Although these had been accepted to save prolonged negotiation, another claim had already been put forward by the College to the Staff Side of the Nurses and Midwives Whitley Council.

Miss K. Smyth reported on the year's work of the Northern Ireland Public Health Regional Committee, showing that those living 'over the water' were a very lively group of Section members.

Miss J. W. Collinge of Birmingham, who had represented the Section at the ICN Congress in Melbourne, then gave a masterly account of the Congress. Miss Collinge touched on her tour round the world and gave such a vivid account of the Congress proceedings that everyone present almost felt the soft silk and saw the lovely colourings of the saris and other national costumes worn by delegates.

(Congratulations to the Public Health Section for allowing the press to be present: this resulted in a full and accurate report in a local paper.)

Central Sterilizing Club

DISPOSABLE FORCEPS?

SYRINGE SERVICES

STERILE WATER FOR THEATRES

SUPPLYING OPD AND CASUALTY

WATER-REPELLENT PAPER IN THEATRES

STANDARDIZATION OF PACKS?

THE THIRD MEETING of the Central Sterilizing Club, at Bristol on June 26 and 27, included visits to the CSSDs at Bristol Royal Infirmary and Princess Margaret Hospital, Swindon. The nursing profession was well represented at the meetings by a number of CSSD superintendents—and one matron. Two of the nurses, Miss M. Seely of Swindon and Mrs. M. Haslett of the Ulster Hospital for Women and Children, read papers which were well received.

Mr. B. A. McSwiney, deputy secretary of the United Bristol Hospitals, welcomed the Club to Bristol and reminded them of the importance of central sterile supply in helping the hospitals to make the best use of their skilled staff. It was estimated that in Bristol it cost £5,000 to train one nurse.

Setting up a CSSD

Mr. V. G. Alder, bacteriologist, United Bristol Hospitals, described the setting up of a central sterile supply service at the Royal Infirmary. In an old hospital they had to conserve space, so they obtained their syringes commercially. They used both commercially sterilized syringes, and plastic disposable syringes. All their needles were disposable. They had, however, found it more economical of space and money to make their own dressing packs.

The use of cardboard boxes saved over £1,000 a year formerly spent on maintenance and repair of drums. In the dressing packs they used gauze impregnated with Hibitane. They did not expect this to cure infected wounds, but it did give clean wounds some protection. Regular disinfection of blankets was the responsibility of the CSSD.

Mr. Alder was asked about the instrument loss rate which he had described as three pairs of dissecting forceps and one pair of stitch scissors a week in a 30-bed surgical ward. He thought the answer might be to have plastic disposable forceps for the removal of soiled dressings. These could then be thrown away with the dressings.

Sterile Syringe Services

Mr. A. C. Lanham of Bath, Dr. J. F. Wilson of Sunderland and Dr. A. G. Signy of London took part in a session on sterile syringe services. Mr. Lanham described the experience of Bath hospitals with syringes sterilized by a commercial firm, Hospital Instruments Ltd. Mr. Lanham emphasized that the hospital must keep detailed records. On one occasion this had saved his committee a charge of £300 for syringes which were thought to be lost. During the first full year they used 148,000 syringes with needles, plus a further 90,000 separate needles, and they had to pay for only 33 lost syringes.

Dr. Wilson pointed out that plastic disposable syringes could not be sterilized by heat, which was a good thing, as it prevented attempts to resterilize them in the wards. The syringes and needles were Luer fitting, so disposables and non-disposables could be mixed in any necessary combination. Nurses liked the disposable needles, but anaesthetists had reservations about their quality. Dr. Wilson described a 5 ml. syringe which could be used, with the plunger withdrawn and a cap fitted, as a container in which blood specimens could be sent to the laboratory and centrifuged, thus saving time and containers. The 2 ml. syringes cost 5d. each, 5 ml. 6½d., 10 ml. 9d. Hypodermic needles cost 2d. and serum needles 3d. He estimated that to use these syringes would cost about £100-£200 p.a. per 100 beds.

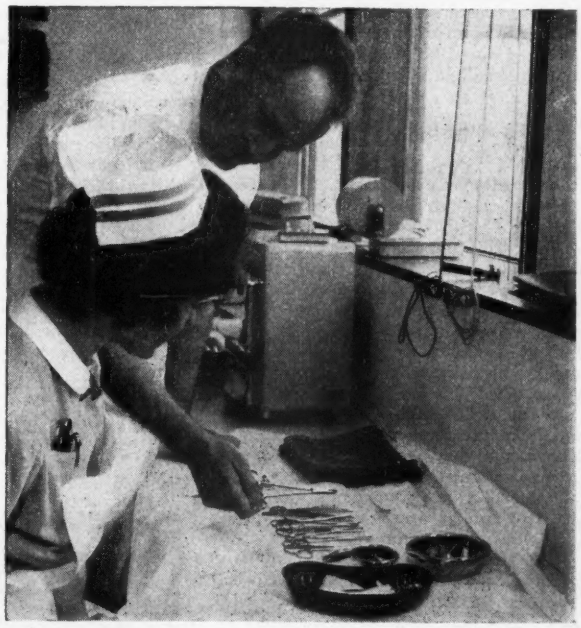

In the CSSD at Princess Margaret Hospital, Swindon, visited by the Central Sterilizing Club.

Dr. Signy thought that hospitals would always be more expensive production units than commercial firms, who have to keep their prices competitive. The hidden costs of both systems, however, were difficult to ascertain, as there were overheads which were not shown, such as consultative time employed by the firms. In large production units there was always a danger of over-standardization, and he felt that local touch could be maintained with an ideal output of about 1,000-2,000 syringes a day. He therefore advocated a retail service which could take into account the particular needs of the individual consumers in the hospital, such as the anaesthetists. Any 500-bed hospital should have its own syringe service. It might in the future be possible to use a combination service—for example, by using 2 ml. disposable syringes and processing all larger sizes and special needles, etc., by the hospital service.

Dr. E. S. Stern, medical superintendent, Central Hospital, Warwick, described the setting up of a CSSD in a mental hospital. Syringes for ECT were provided separately,

in linen rolls, 30 syringes to the roll. The cost of processing in this way was just under 2½d. a syringe. One result of the introduction of sterile packs was a fall in the amount of dressings used. He estimated the saving at over £500 p.a.

Dr. E. J. O'Mullane of Salisbury demonstrated a device using compressed air to put aluminium foil caps on syringe containers. This was much quicker than hand capping and one refill of compressed air, costing 5s. 6d., would cap about 4,000 syringes.

Dr. D. Stark Murray demonstrated aluminium boxes which it was proposed to use for dressings and which were already in use for syringes in the Kingston group. The syringe containers had been in use for 12 years and none had had to be replaced. It had been decided to apply the same principles to dressing packs and to provide a box which could be opened out to form a sterile field.

Dr. E. M. Darmady demonstrated an oval container which had been developed at Portsmouth to enable instruments with handles to be packed without dismantling them. They could then be sterilized by infra-red heat.

In the discussion, Dr. Stark Murray's containers were criticized on the grounds of size and noise on the wards. He thought the noise would be overcome if the boxes could be made in polypropathene.

Casualty and Outpatient CSS

Miss M. Seely, CSSD superintendent, Princess Margaret Hospital, Swindon, described how her department met the needs of the casualty and outpatient departments which formed the greater part of the first stage of the hospital. They had tried to standardize packs as far as possible. Some of the special clinics had particular problems, such as the difficulty of avoiding damage in transit to delicate eye instruments. This had been overcome by special racks.

In the ENT clinic the main problem had been the large range of diagnostic instruments that were required. These were issued on stock trays, each tray containing sufficient instruments for one clinic. A similar arrangement had been arrived at for the dental department.

They had approached the manufacturers of dental handpieces and had been shown how to strip these down and clean them. The handpieces were then lubricated with a special oil and sterilized in the hot-air oven in syringe containers. This had been found quite satisfactory.

Water-repellent Paper

At question time interest was shown in the use of Sterifield water-repellent paper instead of macintoshes in the theatre. Miss Seely explained that it was used mainly for the instrument trolley, but it had been used under the drapes on patients at the Victoria Hospital, Swindon, and the theatre sister liked it. In the casualty department it was found that the water-repellent properties were impaired if a solution containing spirit was spilled on the paper.

Disposable Items

Mrs. M. Haslett, CSSD superintendent, Ulster Hospital for Women and Children, gave a paper on the use and abuse of disposable items in hospital. Items which were difficult to clean and sterilize would best be made disposable. It should not be possible to resterilize disposable catheters by boiling in the ward. However, there were some disposable items that could be re-used economically. The larger types of foil containers required less time to wash and dry, using a drying cabinet, than did stainless steel, and they could be used several times. Disposable gloves used in theatre could sometimes be reissued for ward use.

Time-Temperature Integrator

Dr. J. H. Bowie of Edinburgh stressed the dangers of judging the effectiveness of sterilization by a record based on temperatures achieved in the chamber discharge channel. The temperature should be sensed from within the load, and Dr. Bowie described a time-temperature integrator which could ensure that sterilization was effective in all parts of the load.

At a special meeting for CSSD superintendents it was decided to recommend an approach to the Ministry of Health for a special grade of CSSD technician, with a progressive salary above the level of ward orderly. It was also recommended that the person in charge of the CSSD should be known as CSSD superintendent, rather than supervisor. Both these recommendations were later endorsed by a full meeting of the club.

Mrs. M. Haslett announced that an organization for CSSD superintendents, similar to the London association, had been set up in Northern Ireland. It was felt that these regional organizations were a good thing and there was discussion on the possibility of setting up another group in the Birmingham region.

to be published shortly
CENTRAL STERILE SUPPLY
a NURSING TIMES publication. Approx. 60 pages. Illustrated. 4s. 6d.

Standardization of Basic Packs

The superintendents had been asked by Dr. Darmady, chairman of the club, to discuss some possible standardization of basic dressing packs. This would help manufacturers to produce certain items on a larger scale and might reduce prices. It was agreed as a first step to ask all CSSDs to send a complete list of the contents of their packs, mentioning the size and ply of the swabs used, to Mrs. W. Tuke, superintendent of the Portsmouth CSSD. Brigadier Welch had agreed to undertake a statistical analysis.

At the business meeting of the club, Dr. E. M. Darmady of Portsmouth retired from the chair, having completed his term of office, and Professor J. W. Howie of Glasgow was elected chairman. It was decided that membership should not be restricted, provided that applicants were proposed and seconded by members of the club, and declared their interest in CSS, but it may be necessary to restrict attendance at meetings. Consideration is to be given to the setting up of some regional organizations. A special sub-committee has been set up to try to resolve conflicting opinions on the cleaning of instruments and syringes.

VIEW DAY AT ST. BARTHOLOMEW'S

The traditional annual view day took place at St. Bartholomew's Hospital, London, on June 28. Here the governors' procession crosses the square.

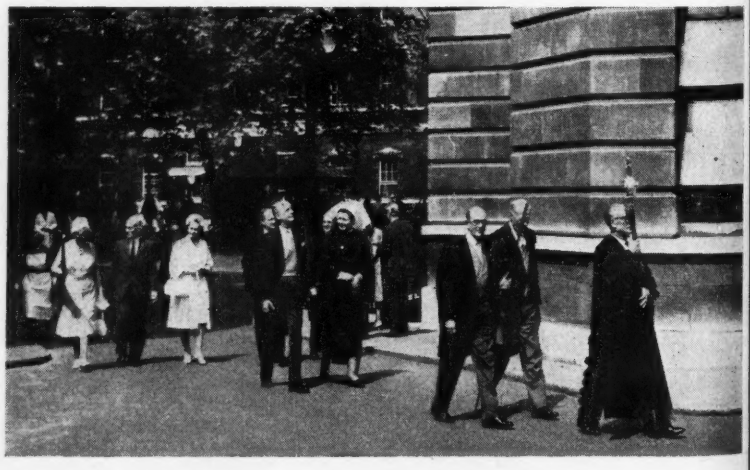

SURGICAL HOSIERY IS OUR SPECIALISED BUSINESS

The ENTIRE RANGE of N.H.S. Surgical Hosiery is available from LASTONET PRODUCTS

3-5 DAY SERVICE

MEDIUM SUPPORT

Lastonet

For Varices requiring medium support.

LIGHT SUPPORT

Lastosheer

For early varices where milder support is required.

MADE ALWAYS TO MEASURE

Lastonet PRODUCTS LTD.

CARN BREA, REDRUTH, CORNWALL

Friend or Foe

CARPET-BAG STEAK: Take a *thick* slice of prime Scotch fillet: cook rapidly and rare: partly split and insert two small oysters: grill for two minutes: serve with mushrooms and an orange salad.

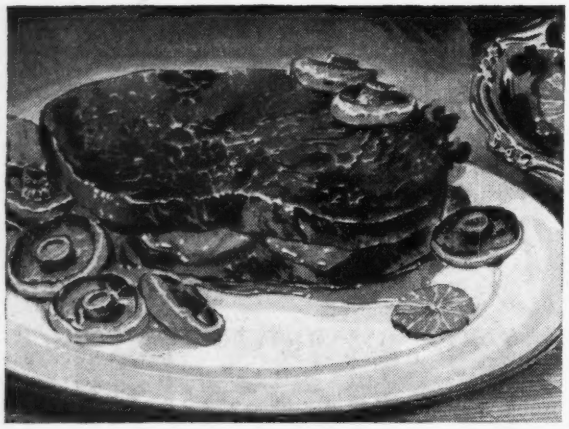

This gorgeous dish, once the privilege of the mighty, is now available to all who are prepared to make the short journey to the butcher, fishmonger and greengrocer.
As our general taste in food and our standard of eating upgrades, so we find ourselves prone to the other diseases which go with the steady march of civilization — and perhaps chief of these is Indigestion.

Fortunately this can be dealt with by all who are prepared to make the short journey to the medicine cupboard and place two teaspoons of BiSoDoL Powder in a third of a glass of water or milk. Pleasantly flavoured with peppermint, the microgranules of sodium bicarbonate, magnesium carbonate, and bismuth aluminate, banish flatulence, heartburn and gastric discomfort within minutes.

For rapid relief from indigestion take

BiSoDoL
TRADE MARK

INTERNATIONAL CHEMICAL COMPANY LIMITED, CHENIES ST., LONDON W.C.1

The medical reasons for taking Bovril

Bovril is far more than a pleasantly-flavoured drink. Its unique mixture of meat extract, hydrolysed beef, whole lean beef, beef stock and yeast extract makes it a highly nutritious food from the point of view of vitamins and protein.

* * *

1. Vitamins of the B-Complex. One cup of Bovril supplies 20% of the daily requirement of the normal adult for vitamin B_2 (riboflavin) and 20% of the nicotinic acid (vitamin PP).
2. Hæmatinic Factors. Of all the factors required for blood formation, only three are likely to be limited in the diet – iron, vitamin B_{12} and folic acid. One cup of Bovril will supply 35% of the adult's daily requirement of vitamin B_{12} (cyanocobalamin), and 20% of the folic acid.
3. Gastric Secretion. The unique mixture that is Bovril is the most powerful known stimulant of gastric secretion – even more powerful than meat extract itself. It is, therefore, particularly useful for elderly patients and convalescents.
4. Appetite. A major factor in the rapid recovery from serious illness or major surgery is a good intake of protein foods. Poor appetite can delay recovery. Bovril is a great help in promoting good appetite while stimulating gastric secretion.

Every ounce of Bovril contains: 1.02 mg. riboflavin, 6.8 mg. niacin, 1.1 μg vitamin B_{12}, 68 μg folic acid.

Write to Bovril Ltd., for a copy of the latest medical Folder and the booklet 'Vitamins of the B Complex'.

BOVRIL LIMITED
OLD STREET, LONDON, E.C.1.

Allwin Invalids' Chairs

The WARD CHAIR
As Recommended by the Medical and Nursing Professions

Allwin's latest model, this chair has welded tubular steel frame, heavy duty PVC coated cloth covering for seat, back and armrests and latex foam interior for seat and armrests. Noteworthy features include lift-up footrests, handbrake effective on both rear wheels, variety of colour schemes, and a full range of accessories.

ALLWIN
—the invalid's best friend

RICHARDS SON & ALLWIN LTD., GREAT BRIDGE, TIPTON, STAFFS.
Tel.: TIPTON 1206/7. *Grams:* SIDWAY, TIPTON.

Royal College of Nursing

Welsh Branches Open Meeting

SATURDAY, JULY 15

Llandough Hospital, Cardiff, 2.30 p.m.

Miss C. M. Hall, general secretary, RCN, will speak on

THE COLLEGE AND THE FUTURE

The Welsh Branches' progress towards the establishment of a Welsh Board/Committee will be reviewed.

PUBLIC HEALTH SECTION

Election Results

The results of the election for the Central Sectional Committee are as follows: Miss N. B. Batley, Miss P. R. Salkeld, Mrs. K. Sewell, and Miss C. Trow.

BRANCHES

Cheltenham. 2, College Lawn, Cheltenham, Thursday, July 20, 7.15 p.m. General meeting. Agenda: visit to Stratford-upon-Avon to see *Much Ado About Nothing* on September 12; report of AGM. Bring-and-buy sale.

Hull. Recreation Hall, Hull Royal Infirmary, Tuesday, July 18, 7.30 p.m. General meeting, report of BSC held in Portsmouth, discussion of autumn programme.

Manchester. Nurses Residence, Manchester Royal Infirmary, York Place, Manchester 13, Monday, July 17, 6.30 p.m. Business meeting, report of BSC at Portsmouth. *The Care of the Adolescent Girl*, Miss M. Brown, headmistress of an approved school.

North Western Metropolitan. National Temperance Hospital, Hampstead Road, N.W.1, Wednesday, July 19, 7 p.m. General meeting, report of BSC. (Northern Line to Warren Street or Mornington Crescent; Inner Circle and Metropolitan Line, Euston Square; buses 24, 27, 29, 39, 134, 137, alight at hospital, request stop.)

Remember These Dates

October 30, 31, November 1 and 2
Pattern of the In-patient's Day: RCN Conference, Church House, Westminster. The Minister of Health will speak.

January 13, 1962
Tutor Section Winter Conference.

April 26-27, 1962
Ward Teaching. Joint conference of Tutor Section and Ward and Departmental Sisters Section.

PRIVATE NURSES SECTION

Annual Meeting

THE PRIVATE NURSES SECTION annual meeting was well attended. Among the subjects discussed was the standard of staffing and nursing care in private nursing homes. It was felt that there should be a more definite ruling with regard to the minimum numbers of trained staff required by the licensing authorities. It was suggested that the Central Sectional Committee should look into the matter to see whether it would be possible to take any steps to improve the situation.

The special meeting arranged to discuss the interim report of the working party on the economic position of the private nurse was lively and interesting. The report, which had been circulated to all Section members, was considered in detail and the comments of the members present will be of great value to the Central Sectional Committee when considering a recommendation to the Council that the fees and conditions of service for private nurses should be revised.

COLLEGE APPEAL

for the Nation's Fund for Nurses

This week's list represents a great deal of effort and co-operation and we find it difficult to express our thanks adequately. We print below one of the letters received: 'I have pleasure in enclosing a cheque for £80 for the Nation's Fund for Nurses. We have raised this as we did last year, mainly by means of a Trade Week, which was hard work for those who took part in it. A good many of the student nurses were very noble and worked really hard for the money, and the tutors were thankful when the week ended! As last year, we ran a tuckshop and spent all our free time making cakes. Since we sent our contribution last year, we have watched the *Nursing Times* to see if any other hospital would try to raise money in the same way—but no luck so far!'

Contributions June 20—July 5

	£	s.	d.
General Hospital, Sunderland...	5	0	0
Royal Surrey County Hospital, Guildford. Proceeds of a Trade Week	80	0	0
Guildford Branch	5	5	0
College Member 15771. *Quarterly donation* ...	1	0	0
College Member 15771. For a holiday ...	5	0	0
Miss B. I. W. Barnes. *Monthly donation* ...	2	0	0
From the estate of Mrs. Helen E. R. Murray	500	0	0
Miss A. J. Tebbutt. *For a birthday* ...	2	0	0
Nursing Times Staff money-box	1	0	0
Scarborough Branch. *Proceeds from a coffee evening*	3	7	6
College Member 30195. *Quarterly donation* ...		6	0
'Hayes'. *Quarterly donation*		10	0
College Member 16010. *Monthly donation* ...		10	0
S.R.N. Dalwood. *Monthly donation*		2	0

Total £606 0s. 6d.

E. F. INGLE,
Secretary, Royal College of Nursing Appeal for the Nation's Fund for Nurses, 1a, Henrietta Place, Cavendish Square, London, W.1.

STUDENT NURSES' ASSOCIATION

ANNUAL RALLY AND SPEECHMAKING CONTEST (SCOTLAND)

Will Scottish Units please note

The annual rally and speechmaking contest has been arranged to take place at the Western Infirmary, Glasgow, on Thursday, September 28, 1961. Further details will be circulated to the Units.

Nursing Times Tennis Cup

FOURTH ROUND

St. Thomas's Hospital beat **Barking Hospital.** A, 6–2, 7–5, 6–1. B, 6–0, 6–0.

University College Hospital beat **Westminster Children's Hospital.** A, 6–1, 6–1, 6–0. B, 6–2, 6–1.

St. George's Hospital beat **The Middlesex Hospital.** A, 6–8, 6–4, 4–6. B, 6–0, 6–4.

Guy's Hospital beat **West London Hospital.** A, 6–3, 6–0, 6–3. B, 6–2, 6–1.

SEMI-FINAL MATCHES

St. Thomas's Hospital v. University College Hospital will be played at Brompton Hospital on Thursday, July 13.

St. George's Hospital v. Guy's Hospital will be played at Brompton Hospital on Thursday, July 20.

The final will be played at St. Charles' Hospital, Ladbroke Grove, on Thursday, July 27, at 2.30 p.m. Readers wishing to attend should write to the *Nursing Times* for an invitation.

COMING EVENTS

Hospital of St. John and St. Elizabeth

We very much regret an error in our announcement of the coming Diamond Jubilee Celebrations on July 17 of the Hospital of St. John and St. Elizabeth. As accommodation for guests is extremely limited, admission is by personal invitation only and these have already been issued. We regret any disappointment we may have caused to friends of the hospital as our notice suggested that anyone was welcome to attend.

Canadian Red Cross Memorial Hospital, Taplow, Bucks.—Prizegiving by Viscountess Astor, Saturday, July 22, 3 p.m.

Princess Mary's Royal Air Force Nursing Service.—At Home, London, September 23, for past and present members. Particulars from Matron-in-Chief, Air Ministry, 1-6, Tavistock Square, London, W.C.1.

Society of Registered Male Nurses, Maidstone Branch.—Study half day, Maidstone Town Hall, Tuesday, July 25, 2.15 p.m.

Society of Registered Male Nurses, Manchester Branch.—Branch meeting, Ancoats Hospital, Manchester 4, Tuesday, July 18, 7.30 p.m.

In Parliament

Mental Hospitals Mr. Snow (Lichfield and Tamworth) asked the Minister of Health on July 3 whether he was aware of public anxiety about the future of mental hospitals; and to what extent his proposals for the closure within 15 years of many mental hospitals involved redundancy among National Health Service employees.

Mr. Powell.—No, to no serious extent.

Building Mr. Kenneth Robinson (St. Pancras, N.) asked the Minister if he had now received 10-year plans for capital development from all regional hospital boards; what was the estimated total sum required for their implementation; and when he would make a statement.

Mr. Powell.—It will be several months before I can be ready to make a statement on the national long-term hospital building programme and its components.

Superannuation—Change A period of incapacity through illness or injury will not in future be taken into account for superannuation purposes in determining whether a disqualifying break in service has occurred. This change will operate from October 1, 1961, and is contained in revised National Health Service Superannuation Regulations for England and Wales, published on July 5, affecting nurses and others employed in hospitals. Under the present scheme a person away from work for more than a year through ill-health or injury has the period deducted for superannuation purposes.

Another change made provides that a person transferring from or to certain classes of employment in the health or government service in Northern Ireland or the Isle of Man, as well as certain teaching appointments in England and Wales, will be able to reckon previous service despite an intervening break for attending a course of study or training between employments.

STUDENT NURSES

St. George's Hospital, London, S.W.1

Miss Nancy Esterson will give a talk on her recent world tour in the Board Room at 8 p.m. on Thursday, July 27. Student nurses from London hospitals who were unable to attend the meeting at Gt. Ormond Street recently are warmly invited to attend. As accommodation is limited, those wishing to come should write to the Secretary, Student Nurses' Unit, c/o Matron's Office.

NCN SUMMER DRAW

Miss R. Selby Lowndes and Miss F. Rowe, of the National Council of Nurses, watch Miss N. Campbell, student nurse from Charing Cross Hospital, London, make the NCN summer draw. First prize (£25) went to H. Johnson, Copthorne, Shrewsbury, second to Miss D. Rigby, London, and third to Miss A. Cazalet, London.

APPOINTMENTS

Salisbury General Hospital

MISS CATHERINE H. HALL, S.R.N., S.C.M., N. ADMIN. CERT. (RCN), has been appointed matron. Miss Hall did general training at the Norfolk and Norwich Hospital and midwifery at Queen Charlotte's Hospital, London, and the City of Norwich Maternity Hospital. She served as surgical ward sister, Jenny Lind Hospital for Children; outpatient sister, Scarborough General Hospital; medical ward sister and night superintendent, Norfolk and Norwich Hospital; sister-in-charge, Obstetric Hospital, University College Hospital, W.C.1; matron, the Mundesley Sanatorium, Norfolk; deputy matron, Salisbury General Hospital. Miss Hall, who is at present matron of the West Suffolk General Hospital, Bury St. Edmunds, takes up her new post on October 1.

In Industry

MISS OLWEN E. MURPHY, S.R.N., S.C.M., O.H.N.C., was appointed sister-in-charge of the Medical Department, Pritchett and Gold and E.P.S., Co. Ltd., at Dagenite Works, Dagenham Dock, Essex, on May 23. Miss Murphy trained at Ashford Hospital, Middlesex, Jubilee Maternity Hospital, Belfast, and the Birmingham Accident Hospital. She was theatre sister at City Hospital, Belfast; sister-in-charge, Horseley Bridge and Thos. Piggott Ltd., Tipton; and group nurse, Central Electricity Generating Board.

Stracathro Hospital, Brechin, Angus

MISS WINIFRED E. PRENTICE, S.R.N., PT. 1 MIDWIFERY, R.S.T., D.N.(LOND.), who has been principal tutor at Stracathro Hospital since 1947, has been appointed matron. She will take up her new duties in August. Miss Prentice trained at East Suffolk Hospital, Ipswich, West Middlesex Hospital and Norfolk and Norwich Hospital, and took her sister tutor's certificate at King's College of Social Science, London. She held ward sister's posts at the East Suffolk Hospital and at Essex County Hospital, Colchester, before being appointed sister tutor at West Norfolk and King's Lynn General Hospital, King's Lynn. Miss Prentice is a member of Council, Royal College of Nursing.

Bedford General Hospital

MISS BRONWEN REES, S.R.N., S.C.M., NURSING ADMIN. CERT. (RCN), has been appointed matron, with effect from September 1. Miss Rees is at present deputy matron at The Middlesex Hospital where she did her general training and Pt. 1 midwifery, which she completed with Swansea local authority. She has also had experience of children's orthopaedic nursing at the Lord Mayor Treloar Hospital, Alton, Hants. Between 1945 and 1949 she served as medical ward sister, night sister and surgical ward sister at The Middlesex Hospital and was appointed deputy matron there, after completing the hospital nursing administration course at the Royal College of Nursing in 1957.

St. Peter's, St. Paul's and St. Philip's Hospitals

MISS B. P. C. SAYERS, S.R.N., S.C.M., has been appointed matron. Miss Sayers trained at Charing Cross Hospital, W.C.2, and the Sussex Maternity Hospital, Brighton; she has taken the Nursing Administration Course of the Royal College of Nursing. After serving in QARNNS (R) she became a ward sister at the Royal Hospital, Wolverhampton, and has held administrative sister's posts at St. James's Hospital, Balham, and St. Mary Abbots Hospital, Kensington, W.8. Miss Sayers, who will take up her appointment on September 1, is at present deputy matron, Royal Salop Infirmary Group Training School, Shrewsbury.

A post-graduate course in Cancer Nursing

and the use of radio-active materials

Nurses completing this intensive course in the latest techniques of cancer treatment by surgery, radiotherapy, radio-active materials and chemotherapy will be joining a nursing elite with excellent prospects of advancement.

Cancer nursing itself is an exceptionally worthwhile and interesting field. The nurse plays a more than usually important part both in treatment and after care – and may well have the satisfaction of contributing to the final 'breakthrough'.

On the career side, opportunities are excellent. The Royal Marsden Hospital itself is building a large extension, and cancer units are being introduced or expanded in hospitals the world over – all requiring specially qualified staff. In addition, the training, which covers the wider field of radio-activity as well as treatments specifically directed against cancer, is an invaluable preparation for posts now coming into existence as a result of the growing use of radio-active materials in medicine and industry.

For details of the six-month course, during which salary is paid at Staff Nurse rates (Whitley Scale), please write to the Matron, Miss J. M. Haythornthwaite, at The Royal Marsden Hospital.

ROYAL MARSDEN HOSPITAL

FULHAM ROAD
LONDON SW3

Please send me details of the six-month course in cancer nursing.

NAME .....

ADDRESS .....

.....

COUNTRY .....

OVERSEAS NURSING APPOINTMENTS

Staff are required for Hospitals in the Overseas Territories. Appointments are on contract and home Superannuation rights can be preserved. Free passages. Accommodation provided usually with rent deduction from salary, messing cost usually paid by the Nurse. Applications for information should be made to the OVERSEAS NURSING ASSOCIATION, Sanctuary Buildings, Great Smith Street, London, S.W.1.

SISTER TUTORS

Qualified Sister Tutors (female) are required. Teaching in English, though it would be an advantage to learn the local language where applicable.

MAURITIUS
(Male or Female)
Salary £675 × £27 and £36—£855 p.a. Contract 3 years.

DOMINICA
Salary £780 × £20—£876 p.a.
Accommodation free.
Contract 4 years.

UGANDA
(Male or Female)
Salary within range £1,134—£1,341 p.a.
Contract 21—27 months.

HONG KONG
Salary £1,144 × £49—£1,339 p.a.
Contract 3 years.

BAHAMAS
Salary £1,390 p.a.
Contract 3 years.

TANGANYIKA
Salary £1,287 × £48—£1,479 p.a.
Contract 21—27 months.

NURSING SISTERS

S.R.N., S.C.M., at least one year post certificate experience required, excluding the period of midwifery training.

ZANZIBAR
Salary £1,056 × £48, etc.—£1,575 p.a.
Contract 18—22 months.

TANGANYIKA
Salary £1,056 × £48, etc.—£1,575 p.a.
Contract 21—27 months.

GIBRALTAR
Salary £540 × £18—£666 p.a.
Contract 2 years.

NORTH BORNEO
Over 4 years' experience.
Salary £1,134 × £21—£1,407 p.a.
Contract 2½—3 years.

SARAWAK
Over 2 years' experience.
Salary £1,134 × £21 — £1,407 p.a.
Contract 3 years.

BRITISH SOLOMON ISLANDS
Over 3 years' experience.
Salary £921 × £41—£1,206 p.a.
Contract 2 years.

MENTAL HOSPITALS

NURSING SISTERS, R.M.N.

UGANDA. Salary £981 × £33 etc.—£1,173 p.a. Contract 21—27 months.

HONG KONG. Salary £847 10s.—£1,095 p.a. Contract 3 years.

CHARGE NURSE, S.R.N., R.M.N.

KENYA. Salary £1,098—£1,668 p.a. Contract 1 or 2 tours each of approximately 2 years.

EDINBURGH AND SOUTH-EAST REGION OF SCOTLAND

NURSING STAFF VACANCIES

STRATHEDEN HOSPITAL, CUPAR, FIFE

(1,025 beds; 500/599 female)

DEPUTY MATRON

Applications are invited for the post of **DEPUTY MATRON** from Registered General and Mental Nurses, for this progressive hospital with Theatre, X-ray and modern Psychiatric Unit. The hospital is a Training School for the Mental Register.

Salary: £877 x £31 (2) x £32 (2) to £1,003, less £240 for residential emoluments.

Applications, stating age, qualifications, experience, with names of three referees, to Matron.

HERDMANFLATT HOSPITAL, HADDINGTON

(235 beds)

DEPUTY MATRON

Applications are invited for the post of **DEPUTY MATRON** from (female) Registered General and Mental Nurses for this mental hospital. The hospital is in process of modernisation and a new admission block is to be built. Intending applicants are invited to visit the hospital.

Salary: £814 x £31 (2) x £32 (2) to £940, less £235 for residential emoluments.

Applications, stating age, qualifications, experience, with names of three referees, to the Secretary, Board of Management for East Lothian Hospitals, 31 Court Street, Haddington.

ASSISTANT MATRON, R.M.N.: **ROSSLYNLEE HOSPITAL, Rosslyn Castle, Midlothian.** 402 beds. £735 x £26 (5) x £27 (2) to £919, less £205 for residential emoluments.

NIGHT SISTER-IN-CHARGE: **DEACONESS HOSPITAL, 148 Pleasance, Edinburgh.** 96 beds. Busy general hospital which is a training school for the General Register.

HOME SISTER: **SIMPSON MEMORIAL MATERNITY PAVILION, ROYAL INFIRMARY, Edinburgh.** Vacancy for Home Sister (Category (b)) from 1st October, 1961.

THEATRE SISTERS: **ROYAL INFIRMARY OF EDINBURGH, Edinburgh.** 1,034 beds. One required for Neurosurgical Theatre and one for Ophthalmic Theatre.

SISTER: **ROYAL INFIRMARY OF EDINBURGH, Edinburgh.** 1,034 beds. Sister required for Dermatology Department of 50 beds (male and female beds and a nursery).

WARD SISTER: **DEACONESS HOSPITAL, 148 Pleasance, Edinburgh, 8.** 96 beds. Sister required for Children's Ward of 30 medical and surgical beds. Preferably R.S.C.N., or with good paediatric experience.

POST-REGISTRATION COURSES: **BANGOUR GENERAL HOSPITAL, Broxburn, West Lothian.** 642 beds. Hospital certificate of proficiency offered on satisfactory completion of six months' course in Plastic and Maxillo Facial Nursing. Experience in wards and theatres. Salary as Staff Nurse.

PUPIL MIDWIVES: **BANGOUR GENERAL HOSPITAL, Broxburn, West Lothian.** 642 beds. Vacancies for Part II Midwifery Training, commencing 1st August, 1961.

Whitley Council salary scales and conditions of service will apply to the above appointments.

Applications, stating age, qualifications and experience and names of two referees, to be submitted to the Matron of the respective hospital for the above vacancies, unless otherwise stated.

Particulars of Nurse Training Schools and Ward Sister, Staff Nurse and S.E.N. vacancies may be obtained from the Regional Nursing Officer, South-Eastern Regional Hospital Board, Scotland, 11 Drumsheugh Gardens, Edinburgh, 3. (41)

THE LEICESTER ROYAL INFIRMARY

Clinical Instructor required (one of four) for clinical teaching in General Wards. A minimum of two years' experience as Ward Sister essential. Preference will be given to applicant having had a Clinical Instructor's course.

Application to Matron with two names for references. (161)

RUSH GREEN HOSPITAL, ROMFORD, ESSEX

(301 beds)

Registered Nurse Tutor (female) required. Res. or non-res. This post will, subject to the adoption of the report of the Working Party of the Sister Tutor's Section, R.C.N., be considered as being the **Senior Tutor** to work under the Director of Nurse Education. London Weighting payable if non-res.

Written applications, giving full particulars of experience, etc., and two names for reference, to be sent to the Matron. (435)

SORRENTO MATERNITY HOSPITAL

Departmental Sister—Category B. In charge of nurses' home and able to relieve in Matron's Office.

Apply Matron, Sorrento Maternity Hospital, 15 Wake Green Road, Birmingham, 13. (504)

MEDWAY AND GRAVESEND HOSPITAL MANAGEMENT COMMITTEE

CENTRAL STERILE SUPPLY DEPARTMENT

Applications are invited for the post of

SUPERINTENDENT

in charge of the Central Sterile Supply Department at

ALL SAINTS' HOSPITAL, CHATHAM, KENT

(This is a regional experimental department opened in September, 1960.)

Previous experience in a C.S.S.D. or similar work desirable. Preference also given to an S.R.N. with good theatre experience, although a nursing qualification is not essential if other qualifications and training are suitable. Salary scale is the general administrative grade, viz., £780-£1,020 per annum.

Please apply to the undersigned, from whom further particulars may be obtained, stating age, experience, qualifications, present appointment and the names of two referees, not later than the 31st July, 1961.

T. RHODES,
Group Secretary.

20 Star Hill,
Rochester, Kent. (425)

ADMINISTRATIVE SISTER

required for Housekeeping duties, catering approx. 160; at The Infirmary, Royal Hospital, Chelsea, S.W.1.

Apply Matron at the above address. (429)

In numerous cases of skin affections...

Unhealthy conditions can be aggravated by exposure to body exudations and other aqueous fluids. Vasogen Silicone a smooth oil-in-water emulsion, because of its high silicone content of 20% Polydimethyl-siloxane, provides a ready means of treating difficult conditions, such as bed sores and skin irritations. It provides an effective barrier against undesirable external contacts.

Vasogen Silicone is already well known and endorsed by the medical and nursing professions and is used in many hospitals at home and abroad.

The medically accepted skin protection.

VASOGEN
SILICONE
with 20% Polydimethyl-siloxane

A test supply with explanatory literature will be sent on request.

LACTAGOL LTD • DEPT NT • SANITAS HOUSE • CLAPHAM RD • LONDON SW9

Member of the Sanitas Group

WESSEX REGIONAL HOSPITAL BOARD

(HIGHCROFT, ROMSEY ROAD, WINCHESTER)

Hampshire, Dorset, Isle of Wight and part of Wiltshire

This region includes most attractive rural areas with many pleasant coastal and inland towns of great historic interest. Applications are invited for the following appointments and should be sent, with details of age, training, qualifications and experie to the Matron of the hospital, from whom further details may be obtained. National salary scales apply.

Enquiries about other posts and training facilities should be addressed to the Board's Nursing Officer.

POST-REGISTRATION COURSES

LORD MAYOR TRELOAR ORTHOPAEDIC HOSPITAL, ALTON, HANTS. (Adults and Children—320 beds). Male and female S.R.N.s, with an interest in orthopaedic nursing, accepted for one year's salaried course, commencing May, September and January.

SALISBURY GENERAL HOSPITAL, SALISBURY (629 beds). S.R.N. for post-registration course of training in the Ear, Nose and Throat Department. Candidates prepared for the Midland Institute of Otology Certificate. Also S.R.N. for six months' Post-registration Course in the Department of Plastic and Oral Surgery. Certificate awarded. Vacancies occur on 1st July, 1st October, 1961; and 1st January and 1st April, 1962. Salary as for Staff Nurse. Further details from Matron.

SOUTHAMPTON CHEST HOSPITAL, REGIONAL CARDIAC AND THORACIC UNIT. Applications are invited from Nurses desiring six months' post-registration experience in a modern thoracic surgical unit. All types of pulmonary, cardiac and oesophageal surgery performed. Hypothermia, Heart-Lung Machine, etc. Salary at Staff Nurse rates. Certificates of training are awarded on completion of the course. Facilities are also available to incorporate this period of training with that of the B.T.A. Certificate. Apply for full particulars to the Matron.

SOUTHAMPTON CHILDREN'S HOSPITAL, WINCHESTER ROAD, SOUTHAMPTON. Paediatric Nursing Course for State Enrolled Nurses. State Enrolled Nurses interested in nursing sick children should apply to Matron for particulars of a new six months' course commencing 1st September, 1961, 1st January, 1962, and 1st May, 1962.

GENERAL NURSING APPOINTMENTS

REGISTERED NURSE TUTOR

WEST DORSET HOSPITALS' SCHOOL OF NURSING (comprising **Weymouth and District Hospitals,** and **Dorset County Hospital, Dorchester).** Required for September, 1961; vacancy due to retirement. Post affords excellent experience in the training of male and female Students for the General Part of the Register. Block system in force. Further particulars available from Principal Tutor, Nurses' Teaching Unit, Princes Street, Dorchester. Detailed applications, giving dates, together with names of three referees, to Group Secretary, West Dorset H.M.C., Damers Road, Dorchester, Dorset, immediately.

DEPARTMENTAL SISTER

SALISBURY GENERAL HOSPITAL, SALISBURY (629 beds). For modern Ophthalmic Department consisting of Theatre, Out-patient Clinics and Ward. Ophthalmic Certificate preferred. Resident or non-resident.

NIGHT SISTERS

LORD MAYOR TRELOAR ORTHOPAEDIC HOSPITAL, ALTON, HANTS. (Adults and Children—320 beds). One of four required. Casualty or fracture experience an advantage. Six nights off in fourteen. Comfortable accommodation or non-resident. Frequent trains to London and the coast.

SALISBURY GENERAL HOSPITAL, SALISBURY (629 beds). **Odstock Branch.** To work under Night Superintendent and with two other Night Sisters. Theatre experience an advantage. Mainly surgical experience, including plastic.

THEATRE SISTERS

SALISBURY GENERAL HOSPITAL, SALISBURY **(ODSTOCK BRANCH)** (629 beds). S.R.N. Previous theatre experience. Gynaecological, plastic and oral and orthopaedic surgery. Resident or non-resident.

SISTERS

BLANDFORD HOSPITAL, BLANDFORD, DORSET (22 beds). Ward Sister, full-time. Also Sister, part-time, for Theatre and Out-patient Clinics.

LORD MAYOR TRELOAR ORTHOPAEDIC HOSPITAL, ALTON, HANTS. (Adults and Children—320 beds). Ward Sister, experienced, to take charge of new Private Wing—interesting work; both medical and surgical cases. Resident or non-resident. Easy reach of London and the coast. Also two Ward Sisters required for relief duties—suitable post for experienced Staff Nurses ready for promotion.

ROYAL HAMPSHIRE COUNTY HOSPITAL, WINCHESTER. For busy Acute Men's General Surgical Ward of 29 beds. The post may be resident or non-resident.

ROYAL VICTORIA HOSPITAL, SHELLEY ROAD, BOSCOMBE (352 beds). Sister for Surgical Ward (16 beds).

SALISBURY GENERAL HOSPITAL (629 beds). **Clinical Instructor,** S.R.N., previous Ward Sister experience, for teaching in Medical, Surgical and Special Wards.

VICTORIA COTTAGE HOSPITAL, EMSWORTH (17 beds). Must be able to accept responsibilities associated with a small hospital.

WESTMINSTER MEMORIAL HOSPITAL, SHAFTESBURY (General—20, Maternity—10 beds). Sister or Staff Midwife. S.R.N., S.C.M. Two nights one week and three the next. Relief for night duty.

THEATRE STAFF NURSE

SOUTHAMPTON CHILDREN'S HOSPITAL, WINCHESTER ROAD, SOUTHAMPTON. R.S.C.N. or S.R.N. with children's experience. Resident or non-resident.

STAFF NURSES (FEMALE)

FENWICK HOSPITAL, LYNDHURST, HANTS. (22 beds). Resident or non-resident.

HARNWOOD HOSPITAL, SALISBURY (T.B.—51 beds). S.R.N. or B.T.A. Resident or non-resident.

STAFF NURSES (FEMALE)—Continued

HERBERT HOSPITAL, ALUMHURST ROAD, BOURNEMOUTH (33 be S.R.N. for day duty, commencing September.

LORD MAYOR TRELOAR ORTHOPAEDIC HOSPITAL, ALTON, HA (Adults and Children—320 beds). For Adults' and Children's Wards.

POOLE GENERAL HOSPITAL, POOLE, DORSET. Full-time. For General Theatre and Casualty Department. Twilight shift in operation. Res or non-resident.

ROYAL VICTORIA HOSPITAL, SHELLEY ROAD, BOSCOMBE, BOU MOUTH (352 beds). Day or night duty. For Theatres and General W Resident or non-resident.

ST. PAUL'S HOSPITAL, WINCHESTER (213 beds). Full-time or part- Resident or non-resident. For day or night duty on Geriatric Wards. Applica to Matron as soon as possible.

SALISBURY GENERAL HOSPITAL (Newbridge Branch—120 beds). S for day or night duty. Pupil Nurse Training School. Excellent experien nursing elderly sick patients. Pleasant surroundings, within easy reach of centre and good train service to London.

SALISBURY GENERAL HOSPITAL, SALISBURY (629 beds). S.R.N General, Private and Special Wards. Resident or non-resident.

SOUTHAMPTON CHILDREN'S HOSPITAL, WINCHESTER ROAD, SO AMPTON. For Casualty and Out-patient Department. R.S.C.N. or S.R.N. children's experience. Resident or non-resident.

DEPARTMENTAL MIDWIFERY SISTER

DORSET COUNTY HOSPITAL, DORCHESTER (Part II Midwifery Scho 21 beds). (Category C.) S.R.N., S.C.M., and preferably M.T.D. Se modern unit in pleasant surroundings. Immediate vacancy.

MIDWIFERY SISTERS

HYTHE HOSPITAL, HYTHE, SOUTHAMPTON. S.R.N., S.C.M. for Maternity Unit of 11 beds.

STAFF MIDWIVES

ALTON GENERAL HOSPITAL, ALTON, HANTS. (Acute General—136 b S.R.N. with Midwifery Certificates, Part I and II. Interested in mothe classes. Up-to-date, attractively decorated, busy department. Required immedia Suitable appointment for someone recently qualified, with excellent opportu for further experience.

BLAKE MATERNITY HOME, GOSPORT (18 beds).

FENWICK HOSPITAL, LYNDHURST, HANTS. (22 beds). Reside non-resident.

HILL RISE MATERNITY HOME, LYNDHURST, HANTS. (9 beds). Res or non-resident.

ROYAL VICTORIA HOSPITAL, SHELLEY ROAD, BOSCOMBE (352 b

SAINT MARY'S HOSPITAL, PORTSMOUTH (691 beds; Obstetric—82 b Required for additional appointments. Part I Midwifery Training School. A immediately.

SALISBURY GENERAL HOSPITAL, SALISBURY (629 beds). (Od Branch.) Part II School. S.R.N., S.C.M. Resident or non-resident.

WESTMINSTER MEMORIAL HOSPITAL, SHAFTESBURY (General Maternity—10 beds). S.R.N., S.C.M. Full-time day duty. Resident or resident.

PUPIL MIDWIVES

SALISBURY GENERAL HOSPITAL, SALISBURY (629 beds). Part Midwifery School. Vacancies occur February, May, August, November each

SOUTHAMPTON GENERAL HOSPITAL, TREMONA ROAD, SHIRL SOUTHAMPTON. There are still a few vacancies for Pupil Midwives wi to undertake Part II Training from the 1st September, 1961.

STATE ENROLLED NURSES (FEMALE)

FENWICK HOSPITAL, LYNDHURST, HANTS. (22 beds). Resident non-resident.

LORD MAYOR TRELOAR ORTHOPAEDIC HOSPITAL, ALTON, HA (Adults and Children—320 beds). Interesting work. Comfortable accommod Resident or non-resident. Frequent trains to London and coast.

ROYAL PORTSMOUTH HOSPITAL, PORTSMOUTH (254 beds). For gen duties.

ROYAL VICTORIA HOSPITAL, SHELLEY ROAD, BOSCOMBE (352 b For General and Maternity Wards.

SALISBURY GENERAL HOSPITAL, SALISBURY (629 beds). Vacanci Midwifery and General Wards.

SHANKLIN HOSPITAL, SHANKLIN, I.W. (34 beds). Two required.

STATE ENROLLED NURSES (MALE)

LORD MAYOR TRELOAR ORTHOPAEDIC HOSPITAL, ALTON, HA (Adults and Children—320 beds). Interesting work. Comfortable accommod Resident or non-resident. Frequent trains to London and coast.

STUDENT NURSES

POOLE GENERAL HOSPITAL, DORSET (General Training School Part II Midwifery Training School). Student Nurses and Pupil Midwives. hospital overlooks Poole Park and Harbour, and is being completely re Well-equipped Nurse Training School. Vacancies occur in January, April, and October each year. Candidates should possess G.C.E. or an equiva certificate.

ROYAL VICTORIA HOSPITAL, SHELLEY ROAD, BOSCOMBE, BOU MOUTH. Applications are invited from well-educated young women betw 18 and 35 years. Preliminary Training Schools commence March, May, Septe and December each year. Block system of training.

WATFORD AND DISTRICT PEACE MEMORIAL HOSPITAL WATFORD, HERTS.
(215 beds)
Applications are invited for the post of **Administrative Sister.** The hospital is recognised as a General Training School.
Further particulars may be obtained on application to Matron.
Applications, stating qualifications and particulars of experience, together with the names and addresses of two referees, should be addressed to Matron, Peace Memorial Hospital, Watford. (193)

UNITED OXFORD HOSPITALS CHURCHILL HOSPITAL HEADINGTON, OXFORD
Warden required in August for nurses' doctors' homes of 175 rooms. To work with Home Sister. Previous experience preferred, but not essential; but must be interested in the welfare of young people.
Applications to Matron. (223)

THE UNITED LEEDS HOSPITALS GENERAL INFIRMARY AT LEEDS
Applications are invited for the post of **Night Sister** in the Operating Theatres. Excellent experience available.
Apply Matron, The General Infirmary. Stating age, experience and two names for reference. (353)

DR. STEEVENS' HOSPITAL DUBLIN
Applications are invited for the position of **Night Sister** with experience as Ward Sister. Salary, according to Hospitals Commission. Salary will commence at rate in accordance with previous service. Contributory pension scheme in force.
State age and give Matrons' names for reference. Replies to be addressed to the Matron. (359)

NEWCASTLE GENERAL HOSPITAL
Night Sister, with children's experience, required.
Staff Nurses, R.M.N. and S.R.N. or R.M.N. male and female, required for day duty; Geriatric Department.
Staff Nurse, female, S.R.N., R.M.N. or R.N. only, required for night duty; Psychiatric Unit.
Applications, stating date of birth, with particulars of training and experience, with dates of same and the names and addresses of two referees, to Matron, Newcastle General Hospital, Westgate Road, Newcastle upon Tyne, 4. (360)

ST. GEORGE'S HOSPITAL, S.W.1
Applications are invited for the post of **Deputy Superintendent** at St. George's Hospital, Tooting Grove (400 beds). Salary £1,971. Week-ends free.
Apply Matron. (361)

UNIVERSITY COLLEGE HOSPITAL (DEVONSHIRE STREET ANNEXE) 23 DEVONSHIRE STREET LONDON, W.1
Night Sister required for this annexe of 46 beds (ophthalmic and tuberculosis).
Please apply, with full particulars, to the Matron, University College Hospital, Gower Street, London, W.C.1. (383)

PRINCESS MARGARET ROSE ORTHOPAEDIC HOSPITAL
(274 beds)
Busy modern orthopaedic hospital attractively situated on the outskirts of Edinburgh, requires **Theatre Sister** and **Night Sister.** Forty-four hour week with every second weekend off. Resident or non-resident.
Write to Matron, Princess Margaret Rose Orthopaedic Hospital, Fairmilehead, Edinburgh, 10, giving full details and naming two referees. (452)

WHITELEY VILLAGE HOSPITAL WALTON-ON-THAMES
(1) **Night Sister.**
(2) **Relief Sister.**
(3) **Holiday Sister.**
required in above Private Geriatric Hospital. Whitley salary scale and conditions of service.
Applications, giving full particulars, to be sent to the Matron. (460)

THE GENERAL INFIRMARY AT LEEDS
NIGHT SISTERS
Applications will be received from State Registered Nurses, who have had good post-graduation experience, but previous experience as a Sister not essential. Excellent opportunities offered in all branches of nursing with the possibility of promotion to a Ward Sister's post later.
Applications, giving details of age, training and subsequent experience, together with the names of two referees, should be sent to Matron, The General Infirmary at Leeds. (x414)

ST. MARY'S HOSPITAL WESTERN OPHTHALMIC HOSPITAL MARYLEBONE ROAD, LONDON, N.W.1
Night Sister required to relieve 'nights off'. To be full or part-time. Must possess Ophthalmic Diploma or good ophthalmic nursing experience.
Apply to Matron, giving particulars of training and experience, with two names for reference. (x365)

WESSEX REGIONAL HOSPITAL BOARD—*Contd.*

GENERAL NURSING APPOINTMENTS—Contd.

STUDENT NURSES—Continued

SALISBURY GENERAL HOSPITAL, SALISBURY (629 beds). Complete Training School for men and women with G.C.E., between 18 and 35 years. Excellent experience in pleasant surroundings. Programme of training begins in January, April, July and October each year.

PUPIL NURSES

SALISBURY GENERAL HOSPITAL, SALISBURY (629 beds). G.C.E. not essential. There are vacancies for women over 18 years of age. Two-year course of instruction in bed-side nursing, beginning with six weeks in Preliminary Training School.

MENTAL NURSING VACANCIES

ST. JAMES'S HOSPITAL, PORTSMOUTH

Vacancies exist for two **WARD SISTERS** (non-resident). Candidates must be Registered Mental Nurses and preferably in possession of the General Nursing qualification. The completion of a recognised Ward Sister's course and good experience in more than one hospital are desirable.

This hospital, which is within a few minutes of Southsea front, has 720 beds for female patients and is a progressive training school.

Applications should be made in writing to the Matron.

STAFF NURSES

ST. ANN'S HOSPITAL, CANFORD CLIFFS, BOURNEMOUTH, HANTS. (Psychiatric—67 beds). R.M.N. Residential accommodation available if required. (17)

ROYAL MASONIC HOSPITAL RAVENSCOURT PARK, LONDON, W.6

Applications are invited for the appointment of **Home Sister.** Whitley Council salary and conditions of service.
Apply, with full particulars, to Matron. (428)

THE ACLAND HOME, OXFORD
(Medical and Surgical Nursing Home)

Applications are invited for the post of resident **Warden** for the Nurses' Home and general supervision of domestic staff. Light post suitable for retired nurse.
Apply to the Matron with references. (321)

THE UNITED OXFORD HOSPITALS

Vacancy for **Night Sister in Sole Charge.** Must be S.R.N., O.N.D., with experience in ophthalmic nursing. Three nights off a week. Whitley Council scale salary.
Apply, in writing, to Matron, Oxford Eye Hospital. (423)

THE UNITED SHEFFIELD HOSPITALS

Applications are invited for the following vacancies:

CHILDREN'S HOSPITAL, SHEFFIELD, 10
(205 beds)
Night Sisters required from 1st September, 1961, preferably R.S.C.N. and S.R.N.
Junior Theatre Sister required. Preferably full-time; part-time considered.
Staff Nurses, full and part-time, required. Preferably R.S.C.N. and S.R.N.

ROYAL INFIRMARY, SHEFFIELD, 6
(541 beds)
R.M.N.s required for Whiteley Wood Clinic, 9 a.m. to 5 p.m.

JESSOP HOSPITAL FOR WOMEN, SHEFFIELD, 3
(234 beds)
Two **Staff Nurses** required: one for Gynaecological Wards and one for Theatre. Suitable for recently qualified staff who wish to gain extra experience.
Applications, with names and addresses of three referees, to Matron of hospital concerned. (465)

MARLBOROUGH HOSPITAL BOARD BLENHEIM, NEW ZEALAND

THEATRE SISTERS

Applications are invited from fully qualified and trained **Theatre Sisters** for the above positions at Wairau Hospital, Blenheim, New Zealand.
The hospital has 186 established beds, and the theatre is new and modern with up-to-date equipment.
Salary is regulated by Hospital Employment (Nurses) Regulations and the present scale with allowances ranges from NZ£594 to £739, living-in, according to experience and qualifications.
Further particulars may be obtained on application to the Supervising Matron, Wairau Hospital, Blenheim, New Zealand, to whom all applications, giving age, qualifications and experience, should be addressed.
H. E. McKINLEY,
Acting Secretary.
(389)

UNITED OXFORD HOSPITALS RADCLIFFE INFIRMARY
A vacancy will occur for a **Night Sister** in the Nuffield Department of Surgery.
Please apply to Matron from whom full details can be obtained, giving two names for reference purposes. (370)

MANOR HOUSE HOSPITAL GOLDERS GREEN, LONDON, N.W.11
Applications are invited for the following resident or non-resident posts:
(1) **Theatre Sister.**
(2) **Junior Night Sister.**
(3) **Staff Nurses** for Theatre and for general duties.
(4) **S.E.N.** for Theatre and for general duties.
Please apply to Matron at above address. (474)

WILLESDEN GENERAL HOSPITAL HARLESDEN ROAD, N.W.10
Senior Theatre Sister (Departmental) required. Excellent experience in busy general hospital. Well staffed and well equipped. Resident or non-resident.
Full details from Matron. (184)

THE ROYAL FREE HOSPITAL GRAY'S INN ROAD LONDON, W.C.1
Theatre Sister required for our Islington Branch to take charge of twin Operating Theatres, used mainly for gynaecological work, and one General Theatre in the Private Patients' Wing.
Apply to Matron for further particulars, giving details of training, age and experience. (259)

ST. MARY'S HOSPITAL WESTERN OPHTHALMIC HOSPITAL MARYLEBONE ROAD, N.W.1
Theatre Sister required for busy Ophthalmic Theatre serving 58 beds. Must possess Ophthalmic Diploma.
Whitley Council scale of salaries.
Applications, giving details of age, qualifications and experience, together with the name of Matron for reference, to the Matron. (x385)

NEWCASTLE GENERAL HOSPITAL
Theatre Sisters required. One for General Theatre and one for Urological Theatre.
Enrolled Nurses required for Geriatric and Acute Surgical Wards.
Applications, giving date of birth, full particulars of training and experience, with dates of same and the names and addresses of two referees, to Matron, Newcastle General Hospital, Westgate Road, Newcastle upon Tyne, 4. (456)

UNITED BIRMINGHAM HOSPITALS THE BIRMINGHAM MATERNITY HOSPITAL LOVEDAY STREET, BIRMINGHAM, 4
Vacancy for **Midwifery Sister**—experience an advantage.
Apply to Matron. (89)

ST. JOHN'S HOSPITAL FOR DISEASES OF THE SKIN IN-PATIENT DEPARTMENT HOMERTON GROVE, LONDON, E.9
Ward Sister required for Male Ward of 17 beds. Previous dermatological experience an advantage. 44 hour week. Alternate week-ends free.
For further particulars apply to Matron, giving details of experience. (93)

LINGFIELD HOSPITAL SCHOOL FOR EPILEPTIC CHILDREN LINGFIELD, SURREY
Sister required for alternate day and night duty. Must be S.R.N. or R.G.N. The salary and conditions of service are related to the Whitley scale for Ward Sister, General Hospital.
Application forms and further information from the Matron. (145)

UNITED CARDIFF HOSPITALS LLANDOUGH HOSPITAL, PENARTH
Medical Ward Sister required for Women's Ward (35 beds).
Application forms may be obtained from Matron. (286)

ELIZABETH GARRETT ANDERSON HOSPITAL EUSTON ROAD, LONDON, N.W.1
(Royal Free Hospital Group)
There are vacancies for the following posts:
Second Sister for Children's Ward (20 beds).
Staff Nurse for Theatres.
Staff Nurse for Out-patients' Department.
Nursing Auxiliary for general ward duties.
Please apply to Matron. (420)

ST. MARY'S HOSPITAL SAMARITAN HOSPITAL FOR WOMEN MARYLEBONE ROAD, LONDON, N.W.1
Holiday Sister required.
Please apply to Matron with particulars of training and experience and two names for reference. Resident or non-resident. (x363)

LURGAN AND PORTADOWN HOSPITAL LURGAN, CO. ARMAGH
(General Hospital of 200 beds)
SISTER MIDWIFE, S.R.N.,S.C.M.
Applications to Matron as soon as possible. (417)

The United Sheffield Hospitals

JESSOP HOSPITAL FOR WOMEN, SHEFFIELD, 3

(234 beds, including 110 gynaecology)

Theatre Sister to work in recently opened Twin Theatre Suite. Applications are invited from those who wish to gain more experience in a gynaecological theatre. There is a Theatre Superintendent in post.

Applications, with names and addresses of two referees, to the Matron. (464)

THE UNITED LEEDS HOSPITALS

THE MATERNITY HOSPITAL at LEEDS

HYDE TERRACE, LEEDS, 2

Part I Period Midwifery Training School

Applications are invited for the posts of:

MIDWIFERY SISTER

STAFF MIDWIFE

Excellent experience can be obtained in normal and abnormal midwifery.

Applications to be sent to Matron. (147)

CAMBRIDGE

PAPWORTH HOSPITALS

NURSING *WITH* INTEREST

All types of CARDIAC SURGERY — Cardiac Catheterisation; Hypothermia, Heart-lung pump, etc. . All types of CHEST DISORDER . All age groups including children.

FREE TRANSPORT into UNIVERSITY CITY with its many activities

ULTRA-MODERN SURGICAL UNIT with LABOUR SAVING DEVICES

Uniform provided. Training allowances given

Posts Available (Male and Female):

WARD SISTER, one of two, for Surgical Unit
STAFF NURSES
PUPIL ASSISTANT NURSES
STUDENT NURSES B.T.A.
THEATRE TECHNICIAN

Come and see us or write to:

MATRON

PAPWORTH HOSPITAL, CAMBRIDGE

Phone CAXTON 271 (90)

KENYA GOVERNMENT

require

NURSING SISTERS, S.R.N., S.C.M.

with at least 2 years post registration experience, for general Nursing duties including charge of wards or small hospital, mainly for non-European patients.

Salary: £1,098 × £45—£1,143 × £48—£1,479 p.a., credit for experience allowed in fixing entry point to the scale. Appointment would be on contract for 1 or 2 tours each of approximately 2 years with home leave between tours. Gratuity or continuation of National Health Superannuation Scheme.

Full information and forms of application may be obtained on application to:

OVERSEAS NURSING ASSOCIATION

SANCTUARY BUILDINGS, GREAT SMITH STREET, LONDON, S.W.1.

(79)

THE GENERAL HOSPITAL, JERSEY

Extension for Private Patients

Two Ward Sisters required, also **Staff Nurses,** for a 36 bedded extension for private patients, which should be ready for opening towards the end of 1961.

Federated Superannuation Scheme in force. Salary and conditions of service related to the Whitley Council scales.

Applications, giving age, religion and full particulars of training and experience, with Matrons' names for reference, should reach Miss M. E. Piper, Matron, by 12th August. (467)

GOVERNMENT OF UGANDA

The Government of Uganda requires **NURSING SISTERS** **TUTORS** for its Training Schools and District Hospitals, to assist i training of local staff in its rapidly expanding Ministry of Health.

The country, which is progressing peacefully towards Independenc present is a British Protectorate. The climate is pleasant and the sce very attractive.

Good recreational facilities are available all the year round e.g. te golf and sailing. There are also opportunities for visiting the Game P Mountains of the Moon, and many places of interest.

Uganda has an establishment of 112 Nursing Sisters in a large me staff.

If you have your S.R.N. and S.C.M. and would like interesting and wo while work you will find it in Uganda.

Contract. For one tour of 21-27 months, renewable by mutual con

or

Secondment from National Health Service to a maximum o years, i.e. two tours with consequential leave.

Salary. £1,098 × 45—£1,191 p.a. thereafter by increments of £4 to £1,479 p.a.

Leave. Five days for every completed month of service on full pa the end of each tour of service. Local leave: 16 days during each t

Gratuity. A gratuity of 25% of total salary drawn is payable on s factory completion of contract.

Accommodation. The majority of the Sisters are accommodate self-contained flats or houses for which a subsidised rental is charg Hard furniture is supplied. Soft furnishings and household equip may be hired at a very low rental.

Passage. Free economy class air passage to and from Uganda w generous luggage allowance.

Uniform Outfit Allowance. Outfit allowance of £30 on first appo ment.

Apply to- The Overseas Nursing Association,
Sanctuary Buildings,
Great Smith Street,
London, S.W.1. (49

OVERSEAS NURSING ASSOCIATION

Nursing Sisters, S.R.N., S.C.M., are needed in many overseas co tries mainly in East and Central Africa. Contracts for approximately t years and renewable are offered. These countries are progressing tow independence and welcome nurses from the United Kingdom to conti training local nurses in the British nursing tradition which is alre established. There is scope for considerable personal initiative and resp sibility and the problems and development of countries increase the n for nursing services.

Information is gladly given by:

The Overseas Nursing Association,
Sanctuary Buildings, Great Smith Street,
London, S.W.1. (46

GOVERNMENT HOSPITAL OF ST. HELENA

50 beds

requires two **Nursing Sisters,** S.R.N., S.C.M.

Salary: £800 × £25—£900 p.a.

Passages provided free on appointment and completion of contract of years. Free accommodation fully furnished, £5 p.a. charged for provi of household equipment and refrigerator.

Apply to: The Overseas Nursing Association,
Sanctuary Buildings,
Great Smith Street,
London, S.W.1. (26

GUYS-MAUDSLEY NEUROSURGICAL UNIT

Immediate vacancies for full-time, general trained **Staff Nurses** in t Wards and Theatre in the above unit.

Applications to Superintendent of Nursing, Maudsley Hospital, Denm Hill, London, S.E.5 (N.T.). (490)

SALOP COUNTY COUNCIL

Staff Nursery Nurse required at Cruckton Hall Residential Nursery, Cro near Shrewsbury—accommodation for 36 babies and toddlers.

Salary, aged 20 and over, £483-£630 per annum, less £175 per annum board and lodging. Superannuable post.

Application forms from the Children's Officer, 18/20 Castle Street, Shrews (38

EAST ANGLIAN REGIONAL HOSPITAL BOARD

Applications are invited for the following appointments, and should be sent, together with details of age, training, qualifications and experience, and accompanied by copies of two recent testimonials (or the names of two referees) to THE MATRON OF THE HOSPITAL CONCERNED (except where otherwise stated). Salaries and conditions of service are in accordance with the appropriate scales.

NORFOLK AREA

STAFF NURSES

KELLING HOSPITAL AND DEPARTMENT OF THORACIC SURGERY, Holt (T.B.—156 beds). Opportunities available for those wishing to take B.T.A. Certificates. Pleasant locality. Near seaside resorts. Resident or non-resident.

KELLING CHILDREN'S HOSPITAL, Holt (Pre-convalescent—48 beds). The hospital is equipped to a high standard and forms part of Enrolled Nurse Training School. Pleasantly situated outside busy market town with easy access to local coastal resorts and main line to London.

WEST SUFFOLK AREA

ADMINISTRATIVE SISTER

NEWMARKET GENERAL HOSPITAL, Newmarket (302 beds). Immediate vacancy in residential post. Opportunity to gain experience in administration.

NIGHT SISTERS

NEWMARKET GENERAL HOSPITAL, Newmarket (302 beds). For part-time duties. Must be S.R.N.

SISTERS

NEWMARKET GENERAL HOSPITAL, Newmarket (302 beds). Female. For Theatre.

NEWMARKET GENERAL HOSPITAL, Newmarket (302 beds). Sister for long-stay Male Orthopaedic Ward.

STAFF NURSES

NEWMARKET GENERAL HOSPITAL, Newmarket (302 beds). For Medical and Surgical Wards (male and female).

NEWMARKET GENERAL HOSPITAL, Newmarket (302 beds). For Male Orthopaedic Ward.

NEWMARKET GENERAL HOSPITAL, Newmarket (302 beds). For Out-patients' and Casualty Department.

NEWMARKET GENERAL HOSPITAL, Newmarket (302 beds). For Theatre.

CAMBRIDGESHIRE AREA

CHARGE NURSE

ST. JAMES' HOSPITAL, Saffron Walden (96 beds). **Charge Nurse/Sister** for Male Geriatric Wards; S.R.N. Resident or non-resident. A self-contained flat is available for one married couple.

STATE ENROLLED NURSES

ST. JAMES' HOSPITAL, Saffron Walden (96 beds). Male or female. For Geriatric Wards. Resident or non-resident. A self-contained flat is available for one married couple.

STAFF MIDWIVES

BOWTHORPE MATERNITY HOSPITAL, Wisbech (32 beds). Two required for busy Maternity Hospital, normal and abnormal midwifery, with Premature Baby Unit. Resident or non-resident.

ROYSTON AND DISTRICT HOSPITAL, Royston, Herts. (30 beds). For day or night duty. S.R.N. qualification an advantage.

PETERBOROUGH AREA

NIGHT SISTERS

PETERBOROUGH MEMORIAL HOSPITAL, Peterborough (General—162 beds). Senior Night Sister for very busy General Hospital. Applicants should be S.R.N., S.C.M. and have had considerable experience in acute surgical and casualty work. They should also be interested in the training of Student Nurses. Detailed applications to Matron.

STAFF NURSES

ISOLATION HOSPITAL, Peterborough. This 24 bedded Unit provides excellent experience in the nursing of infectious diseases and also takes recovery patients from the main hospital. It is part of Student Nurse training. Comfortable residence optional. Detailed applications to the Matron, The Memorial Hospital, Peterborough.

PETERBOROUGH MEMORIAL HOSPITAL, Peterborough (General—162 beds). Three required for this busy General Hospital which has an extension programme in progress. Two of these Nurses preferably to have had operating theatre training.

STATE ENROLLED NURSES

ISOLATION HOSPITAL, Peterborough. Two required for this 24 bedded Unit providing excellent experience in the nursing of infectious diseases and also takes recovery patients from the main hospital. It is a part of Student Nurse training. Comfortable residence optional. Detailed applications to the Matron, The Memorial Hospital, Peterborough.

EAST SUFFOLK AREA

PUPIL MIDWIVES

IPSWICH AND EAST SUFFOLK HOSPITAL (HEATH ROAD WING), Ipswich (General—280 beds). For Part I Training School. Vacancies February, May, August, November each year.

ISLE OF ELY AREA

SISTERS

TOWER HOSPITAL, Ely (107 beds). Ward Sister. Resident or non-resident. Rented house available in hospital grounds for married lady; husband to follow own employment.

STATE ENROLLED NURSES

TOWER HOSPITAL, Ely (107 beds). Resident or non-resident.

HUNTINGDONSHIRE AREA

SISTERS

WALNUT TREE HOSPITAL, Huntingdon (86 beds). Ward Sister for Geriatric Unit. Resident or non-resident. Flat available for resident appointment.

STAFF NURSES

HUNTINGDON COUNTY HOSPITAL, Huntingdon (57 beds). For Male Ward Unit of 20 beds.

STATE ENROLLED NURSES

HUNTINGDON COUNTY HOSPITAL, Huntingdon (57 beds).

MENTAL NURSING APPOINTMENTS

ASSISTANT MATRON

ST. ANDREW'S HOSPITAL, Thorpe, Norwich (Psychiatric—710 beds). A fully approved training school operating the new syllabus. Candidates should be qualified in both Psychiatric and General Nursing and should have a good knowledge of modern psychiatric treatment and nursing methods. The post offers excellent facilities for acquiring administrative experience. Good residential accommodation available if required. Detailed applications should be sent as soon as possible to the Medical Superintendent.

STAFF NURSES

FULBOURN HOSPITAL, Cambridge (Psychiatric—915 beds). Forty-four hour week. Resident or non-resident. Application form and brochure may be obtained from the Chief Male Nurse.

CHARGE NURSES

RISBRIDGE HOME, Kedington, Nr. Haverhill, Suffolk (Male—172 beds). Two required for night duty. Suitably qualified. Housing accommodation available. Forty-four hour week in operation. Current holiday arrangements will be honoured. Apply Chief Male Nurse.

DEPUTY CHARGE NURSE

RISBRIDGE HOME, Kedington, Nr. Haverhill, Suffolk (Male—172 beds). Suitably qualified. Housing accommodation available. Forty-four hour week in operation. Current holiday arrangements will be honoured. Apply Chief Male Nurse.

STUDENT NURSE TRAINING

Applications are invited for Student Nurses at the following hospitals. Training allowance and conditions of service are in accordance with the Whitley Council scale. Applications to Matron of hospital concerned.

FULBOURN HOSPITAL, Cambridge (Psychiatric—915 beds). Mental Nurse Training. Applications are invited from young men and women to train as Psychiatric Nurses. Forty-four hour week. Resident or non-resident. Application form and brochure may be obtained from the Chief Male Nurse or the Matron.

KELLING HOSPITAL AND DEPARTMENT OF THORACIC SURGERY, Holt (T.B.—156 beds). Two years' course for B.T.A. Certificate. Sound training in thoracic surgical nursing and modern methods of treatment. Hospital attractively situated near seaside resorts. Own beach-hut, tennis, amenity transport.

(84)

BIRMINGHAM REGIONAL HOSPITAL BOARD

On behalf of the Hospital Management Committees, applications are invited for the following appointments and should be sent, together with details of age, qualifications, training, experience, and the names of two referees (or copies of two recent testimonials) to the Matron of the appropriate Hospital (except where otherwise stated), from whom further details may be obtained. Salaries are in accordance with the appropriate National Scales.

BIRMINGHAM AND DISTRICT

ASSISTANT MATRON

HAMMERWICH HOSPITAL, HOSPITAL ROAD, HAMMERWICH, Nr. LICHFIELD (Acute—24 beds). Resident. Theatre duties once weekly. No emergencies. Pleasant separate accommodation. Modern little hospital in rural surroundings near two large towns. For duty on or before 1st September.

REGISTERED NURSE TUTORS

SELLY OAK HOSPITAL, BIRMINGHAM, 29 (Acute—500 beds; Geriatric—456 beds). One of three working under Principal Tutor. Complete General Training School and Pupil Nurse Training School. Block system of education in force. Resident or non-resident.

HOME SISTERS

DUDLEY ROAD HOSPITAL, BIRMINGHAM, 18 (General—650 beds, Maternity—114 beds, Premature Baby Unit). Required 1st September, 1961, on retirement of present holder. Some general administrative duties.

MANOR HOSPITAL, WALSALL (General and Geriatric—501 beds). Required for 1st October, 1961, on retirement of present holder. General administrative duties included.

ADMINISTRATIVE SISTER

WALSALL GENERAL (SISTER DORA) HOSPITAL, WALSALL (Acute General—188 beds). Useful post for widening experience.

NIGHT SISTERS

MANOR HOSPITAL, WALSALL (General and Geriatric—501 beds). One of four. Resident or non-resident.

THEATRE SISTERS

BIRMINGHAM AND MIDLAND EAR AND THROAT HOSPITAL, BIRMINGHAM, 3 (Ear, Nose and Throat—76 beds). Junior Theatre Sister.

GOOD HOPE HOSPITAL, RECTORY ROAD, SUTTON COLDFIELD (Acute—120 beds). New Theatres just completed in this new hospital. Resident or non-resident.

HALLAM HOSPITAL, WEST BROMWICH (428 beds). Junior Theatre Sister for General Theatre. Excellent opportunity for experience.

LITTLE BROMWICH GENERAL HOSPITAL, BIRMINGHAM, 9 (General Training School—700 beds). Male or female for new Theatre Unit. All types of surgery. Resident or non-resident.

ST. CHAD'S HOSPITAL, BIRMINGHAM, 15 (General—155 beds). One of three. Forty-four hour week.

TAMWORTH GENERAL HOSPITAL, THE LEYS, TAMWORTH (Acute—68 beds). Busy Unit. Resident or non-resident.

VICTORIA HOSPITAL, FRIARY ROAD, LICHFIELD (Acute—41 beds). Modern hospital in pleasant cathedral city. Separate nurses' home one mile from hospital.

SISTERS

GOSCOTE HOSPITAL, WALSALL, STAFFS. (Tuberculosis—108 beds). For Male Ward. Apply Matron, Walsall General (Sister Dora) Hospital, Walsall.

HAMMERWICH HOSPITAL, HOSPITAL ROAD, HAMMERWICH (Acute—24 beds). Theatre experience an advantage. Pleasant modern unit in rural surroundings, near to towns with shopping centres and amusements. Resident or non-resident.

LITTLE BROMWICH GENERAL HOSPITAL, BIRMINGHAM, 9 (General Training School—700 beds). Junior Sisters for all types of wards. For day or night duty. Also Sisters required for a new modern Geriatric Unit of 78 beds, in pleasant surroundings. Training School for Pupil Nurses. Also Sister for E.N.T. Unit—certificate for otology an advantage; and one for Infectious Disease Ward. R.F.N. an advantage. Resident or non-resident. Forty-four hour week. Also Sister for night duty. One of four. Resident or non-resident; and Sister for Central Sterile Supply Department. The person appointed will be required to organise a complete service, and must have had good Ward Sister's experience.

SUMMERFIELD HOSPITAL, BIRMINGHAM, 18 (Chronic Sick and Geriatric—1,059 beds). Sister for Long-stay Unit of 46 beds. Vacant 1st August, 1961.

YARDLEY GREEN HOSPITAL, BIRMINGHAM, 9 (Chest Hospital—400 beds). Ward Sister required for Female Ward, for the treatment of non-tuberculous chest diseases, medical and surgical, affording valuable experience in this type of work. The hospital is a training school for Student Nurses and Pupil Nurses.

HOLIDAY RELIEF SISTERS

TAMWORTH GENERAL HOSPITAL, THE LEYS, TAMWORTH (Acute—68 beds). Modern Unit. Pleasant town, 15 miles from Birmingham.

VICTORIA HOSPITAL, FRIARY ROAD, LICHFIELD (Acute—41 beds; Maternity—24 beds). Pleasant modern hospital in cathedral city near two big towns. Resident or non-resident. Separate nurses' home one mile from hospital, transport provided.

CHARGE NURSES

HALLAM HOSPITAL, WEST BROMWICH (428 beds). For Male side of Geriatric Unit. Must be S.R.N. and have experience in this type of work.

YARDLEY GREEN HOSPITAL, BIRMINGHAM, 9 (Chest Hospital—400 beds). Two required for Male Wards for medical treatment of pulmonary tuberculosis.

STAFF NURSES

BIRMINGHAM AND MIDLAND EAR AND THROAT HOSPITAL, BIRMINGHAM, 3 (Ear, Nose and Throat—76 beds). Two required. S.R.N. Full-time preferred. Resident or non-resident.

DUDLEY ROAD HOSPITAL, BIRMINGHAM, 18 (General—650 beds; Maternity—114 beds. Premature Baby Unit). For General Wards and Theatres.

GOOD HOPE HOSPITAL, RECTORY ROAD, SUTTON COLDFIELD (Acute—120 beds). For Theatre and Female Wards. Resident or non-resident. New hospital in course of construction. Theatre and X-ray Block being completed. Excellent resident accommodation.

HALLAM HOSPITAL, WEST BROMWICH. For General Operating Theatre. Opportunity for experience.

BIRMINGHAM AND DISTRICT—Contd.

STAFF NURSES—Continued

LITTLE BROMWICH GENERAL HOSPITAL, BIRMINGHAM, 9 (General Training School—700 beds). General Wards. Also male or female for new Theatre Unit—all types of surgery. Resident or non-resident.

SUMMERFIELD HOSPITAL, BIRMINGHAM, 18 (Chronic Sick and Geriatric—1,059 beds). For day or night duty. Non-resident. Also one of two for Female Admission Ward of 62 beds.

SUTTON COLDFIELD GENERAL HOSPITAL, BIRMINGHAM ROAD, SUTTON COLDFIELD (Acute—30 beds). For Casualty and Out-patients. Resident or non-resident.

WEST BROMWICH & DISTRICT GENERAL HOSPITAL, WEST BROMWICH (139 beds). For Theatre and for Casualty Department; also some for General Wards.

WEST HEATH HOSPITAL, REDNAL ROAD, BIRMINGHAM, 31 (Pulmonary Tuberculosis and other Chest Diseases—207 beds). Male or female. Resident or non-resident.

YARDLEY GREEN HOSPITAL, BIRMINGHAM, 9 (Chest Hospital—400 beds). S.R.N. and/or B.T.A. for Medical and Surgical Wards for treatment of tuberculous and non-tuberculous patients. Full or part-time. Resident or non-resident.

POST-REGISTRATION COURSES

BIRMINGHAM AND MIDLAND EYE HOSPITAL, BIRMINGHAM, 3 (Ophthalmic—153 beds). State Registered Nurses required for one year's post-registration training for Diploma of Ophthalmic Nursing Board.

HALLAM HOSPITAL, WEST BROMWICH (428 beds). **Premature Baby Unit** offers course in nursing premature babies under modern conditions to State Registered and State Registered Children's Nurses, or State Certified Midwives. Accommodates 14 babies.

MARSTON GREEN MATERNITY HOSPITAL, Nr. BIRMINGHAM (Maternity—201 beds). Complete Midwifery Training School. Applications are invited from trained nurses who are desirous of taking a course of training in the care of premature babies. Certificates given at the completion of six months' training.

YARDLEY GREEN HOSPITAL, BIRMINGHAM, 9 (Chest Hospital—400 beds). General trained Nurses for one year's training for B.T.A. Certificate.

STATE ENROLLED NURSES

BIRMINGHAM AND MIDLAND EAR AND THROAT HOSPITAL, BIRMINGHAM, 3 (Ear, Nose and Throat—76 beds). Resident or non-resident.

GOOD HOPE HOSPITAL, RECTORY ROAD, SUTTON COLDFIELD (Acute—120 beds). For Theatre and Female Wards. Resident or non-resident. New hospital in course of construction. Theatre and X-ray Block being completed. Excellent resident accommodation.

LITTLE BROMWICH GENERAL HOSPITAL, BIRMINGHAM, 9 (General Training School—700 beds). Male and female. Resident or non-resident.

ST. CHAD'S HOSPITAL, BIRMINGHAM, 16 (General—155 beds). Male for theatre duties. Forty-four hour week.

SKIN HOSPITAL, BIRMINGHAM, 15 (Dermatological—59 beds). For In-patients' Department. Forty-four hour week. Resident or non-resident.

SUMMERFIELD HOSPITAL, BIRMINGHAM, 18 (Chronic Sick and Geriatric—1,059 beds). For day or night duty. Non-resident.

SUTTON COLDFIELD GENERAL HOSPITAL, BIRMINGHAM ROAD, SUTTON COLDFIELD (Acute—30 beds). For Male Surgical Ward. Resident or non-resident.

WEST HEATH HOSPITAL, REDNAL ROAD, BIRMINGHAM, 31 (Pulmonary Tuberculosis and other Chest Diseases—207 beds). Resident or non-resident.

YARDLEY GREEN HOSPITAL, BIRMINGHAM, 9 (Chest Hospital—400 beds). Resident or non-resident.

MIDWIFERY TUTOR

HALLAM HOSPITAL, WEST BROMWICH (428 beds). For modern Department of 60 beds. Part I Training School for Pupil Midwives. Resident or non-resident.

MIDWIFERY SISTERS

DUDLEY ROAD HOSPITAL, BIRMINGHAM, 18 (General—650 beds; Maternity—114 beds. Premature Baby Unit).

LORDSWOOD MATERNITY HOSPITAL, 44 LORDSWOOD ROAD, BIRMINGHAM, 17 (33 beds). Full-time. For Part II Midwifery Training School. Resident or non-resident.

MARSTON GREEN MATERNITY HOSPITAL, Nr. BIRMINGHAM (Maternity—201 beds). Complete Midwifery Training School. Two required. Resident or non-resident.

ST. CHAD'S HOSPITAL, BIRMINGHAM, 18 (General—154 beds). One of six. 40 beds. Normal and abnormal Obstetrics. Part II Training School. Forty-four hour week. Resident or non-resident.

VICTORIA HOSPITAL, LICHFIELD. For new 24-bedded Maternity Block now on point of completion. Resident or non-resident. Pleasant nurses' home approximately one mile from hospital. Transport provided to and from hospital.

STAFF MIDWIVES

DUDLEY ROAD HOSPITAL, BIRMINGHAM, 18 (General—650 beds; Maternity—114 beds. Premature Baby Unit).

HALLAM HOSPITAL, WEST BROMWICH (428 beds). For modern Maternity Unit of 60 beds.

LORDSWOOD MATERNITY HOSPITAL, 44 LORDSWOOD ROAD, BIRMINGHAM, 17 (33 beds). Full-time. For Part II Midwifery Training School. Resident or non-resident.

MANOR MATERNITY HOME, WALSALL (Maternity—36 beds). Resident or non-resident. Accommodation available if required.

MARSTON GREEN MATERNITY HOSPITAL, Nr. BIRMINGHAM (Maternity—201 beds). Complete Midwifery Training School. Four required. Good labour ward experience available.

BIRMINGHAM REGIONAL HOSPITAL BOARD—*Contd.*

BIRMINGHAM AND DISTRICT—Contd.

STAFF MIDWIVES—Continued

SORRENTO MATERNITY HOSPITAL, 15 WAKE GREEN ROAD, BIRMINGHAM, 13. Part I Training School. To work in all midwifery departments. Six months' training in the care of the premature baby given, if requested, to State Certified Midwives and State Registered Sick Children's Nurses.

PUPIL MIDWIVES

DUDLEY ROAD HOSPITAL, BIRMINGHAM, 18 (General—650 beds; Maternity—114 beds. Premature Baby Unit). S.R.N.s prepared for Part I Examination of the Central Midwives' Board. Excellent experience in all departments. Qualified Sister Tutors are responsible for supervision of training, and pupils have the opportunity of attending Clinical Teaching Rounds conducted by Obstetricians for Medical Students attached to University of Birmingham. Modified block system and study day in progress during the six months' training. Vacancies occur 11th September, 23rd October and 4th December, 1961.

HALLAM HOSPITAL, WEST BROMWICH (60 beds). S.R.N., R.S.C.N. Six months' course. A few vacancies for non-S.R.N., 12 or 18 months' course, according to qualifications. Schools commence every three months from 1st August. **Study day** per week.

HEATHFIELD ROAD MATERNITY HOSPITAL, BIRMINGHAM, 19 (Maternity—35 beds). Period II Midwifery Training School. Vacancies 1st December, 1961.

LORDSWOOD MATERNITY HOSPITAL, 44 LORDSWOOD ROAD, BIRMINGHAM, 17 (33 beds). Part II Midwifery Training. Out-door uniform and 'cycle allowance for District Training.

MANOR MATERNITY HOME, WALSALL (Maternity—36 beds). Part II training offered. Schools commence 1st March, 1st June, 1st September, 1st December. Experience in Labour Ward, Clinics, Premature Baby Unit. Three weeks on night duty and three months on district whilst resident in hospital.

MARSTON GREEN MATERNITY HOSPITAL, Nr. BIRMINGHAM (Maternity—201 beds). Complete Midwifery Training School. S.R.N.s only accepted for 12 months' course training. This course includes 14 days in school, instruction in gas and air analgesia, three months district. Schools August, November, February and May. Also S.R.N. or non-S.R.N. for second period training. Schools commence March, June, September and December. Outdoor uniform provided and cycle allowance given during district training.

SORRENTO MATERNITY HOSPITAL, 15 WAKE GREEN ROAD, BIRMINGHAM, 13. Part I Training School. Schools commence 1st August, 1st November; 1st February and 1st May, 1962. Experience in Premature Baby Unit.

NURSING AUXILIARIES

LITTLE BROMWICH GENERAL HOSPITAL, BIRMINGHAM, 9 (General Training School—700 beds). Resident or non-resident.

BURTON ON TRENT AND DISTRICT

ASSISTANT MATRON

THE OUTWOODS HOSPITAL, BURTON-ON-TRENT. For duties at the Outwoods Hospital, Burton-on-Trent, under the supervision of the Matron of the General Hospital, Burton-on-Trent, the recognised Student Nurse Training School to which the Outwoods Hospital is affiliated. Salary: £788 x £31 (2) x £32 (2) —£914 per annum, less £230 per annum, board and lodging charge. Applications, with the names of two referees, to S. D. Evans, Group Secretary, The General Hospital, Burton-on-Trent.

STOKE-ON-TRENT AND DISTRICT

REGISTERED NURSE TUTORS

CHESHIRE JOINT SANATORIUM, Nr. MARKET DRAYTON, SALOP. (174 beds). Qualified Sister Tutor for Affiliated Training School.

CITY GENERAL HOSPITAL, STOKE-ON-TRENT (792 beds). One of four. Qualified.

NIGHT SUPERINTENDENT

CHESHIRE JOINT SANATORIUM, Nr. MARKET DRAYTON, SALOP. (174 beds). Affiliated Training School for Nurses—Tubercular and non-Tubercular beds in addition to Thoracic Surgical Unit.

ADMINISTRATIVE SISTERS

NORTH STAFFORDSHIRE ROYAL INFIRMARY, HARTSHILL, STOKE-ON-TRENT. Relief Administrative Sister for duties in Matron's office. Temporary appointment for six months.

NIGHT SISTERS

BUCKNALL HOSPITAL, STOKE-ON-TRENT (Infectious Diseases and Geriatrics—284 beds). One of three.

CHEADLE HOSPITAL, STAFFS. (Chronic—70 beds).

CITY GENERAL HOSPITAL, STOKE-ON-TRENT (792 beds). S.R.N. Two required.

THEATRE SISTERS

BIDDULPH GRANGE ORTHOPAEDIC HOSPITAL, BIDDULPH, STOKE-ON-TRENT. In charge of Theatre and Plaster Room. Excellent Theatre Unit. Operations for all children's and some female adult orthopaedic conditions. Resident or non-resident.

NORTH STAFFORDSHIRE ROYAL INFIRMARY, HARTSHILL, STOKE-ON TRENT. For busy modern twin General Theatres. Working under Theatre Superintendent.

HOLIDAY RELIEF SISTERS

BUCKNALL HOSPITAL, STOKE-ON-TRENT (Infectious Diseases and Geriatrics—284 beds). Two required, suitable candidates will be offered prermanent posts.

SISTERS

CHEADLE HOSPITAL, STAFFS. (Chronic—70 beds). Ward Sisters.

CITY GENERAL HOSPITAL, STOKE-ON-TRENT (792 beds). For Medical and Surgical Wards. Also Sister in charge of 32 bed In-patient Dermatological Ward, forming part of Department of Dermatology for Stoke-on-Trent Group. Separate Out-patient Department at North Staffordshire Royal Infirmary (1½ miles away).

GROUNDSLOW HOSPITAL, TITTENSOR, Nr. STOKE-ON-TRENT. **Antenatal Ward Sister,** S.R.N., S.C.M., for new ward shortly to be opened.

LEEK MEMORIAL HOSPITAL, LEEK (27 beds). Ward Sister.

STOKE-ON-TRENT AND DISTRICT—Contd.

SISTERS—Continued

LIMES MATERNITY HOSPITAL, HARTSHILL. Ward Sister for Premature Baby Unit. S.R.N. or R.S.C.N.

NORTH STAFFS ROYAL INFIRMARY, HARTSHILL, STOKE-ON-TRENT (450 beds). Ward Sister for Neurosurgical and Head Injuries Ward. Also Sister for Male Surgical Ward.

STAFF NURSES

BUCKNALL HOSPITAL, STOKE-ON-TRENT (284 beds). S.R.N., R.F.N., male or female, for both Fever and Geriatric Wards. Resident or non-resident.

CHEADLE HOSPITAL, STAFFS. (Chronic—70 beds).

CHESHIRE JOINT SANATORIUM, Nr. MARKET DRAYTON, SALOP. (174 beds). Two required. B.T.A. Certificate only. Also S.R.N.s for one year's training for B.T.A. Certificate and S.R.N.s for experience in thoracic nursing.

GROUNDSLOW HOSPITAL, TITTENSOR, Nr. STOKE-ON-TRENT. For busy Gynaecological Ward. Early promotion for suitable applicant.

HARTSHILL ORTHOPAEDIC HOSPITAL, HARTSHILL (60 beds). S.R.N.

HAYWOOD HOSPITAL, BURSLEM (96 beds). S.R.N.s for Theatre and for Children's Ward.

LEEK MEMORIAL HOSPITAL, STAFFS. (27 beds). S.R.N.

LONGTON HOSPITAL, STOKE-ON-TRENT (55 beds). For wards and departments.

NORTH STAFFS ROYAL INFIRMARY, HARTSHILL, STOKE-ON-TRENT (450 beds). For Private Patients' Block. Also for General Wards and departments. S.R.N. Neurological Out-patients' Department. Resident or non-resident.

NORTH STAFFS ROYAL INFIRMARY, HARTSHILL, STOKE-ON-TRENT (450 beds). S.R.N. for Dermatological Out-patient Department. Previous experience not essential.

NORTH STAFFS ROYAL INFIRMARY, HARTSHILL, STOKE-ON-TRENT (450 beds). Staff Nurses, S.R.N., for new Twin Operating Theatre Unit.

STANFIELD HOSPITAL, BURSLEM (Chronic Sick—90 beds). S.R.N. for Female Chronic Sick Wards.

POST-REGISTRATION COURSES

BUCKNALL HOSPITAL, STOKE-ON-TRENT (284 beds, including 84 Infectious). General Trained Nurses for one year's training for R.F.N. Certificate.

STATE ENROLLED NURSES

CHEADLE HOSPITAL, STAFFS. (Chronic—70 beds).
LEEK MEMORIAL HOSPITAL, STAFFS. (27 beds).
LEEK MOORLANDS HOSPITAL, STAFFS. (104 beds). Female.
LONGTON HOSPITAL, STOKE-ON-TRENT (55 beds).
STANFIELD HOSPITAL, BURSLEM (Chronic Sick—90 beds).

MIDWIFERY NIGHT SUPERINTENDENT

GROUNDSLOW HOSPITAL, TITTENSOR, Nr STOKE-ON-TRENT. For busy Unit of 35 beds, shortly to become a Midwifery Training School. M.T.D. an advantage, but not essential.

MIDWIFERY SISTERS

CITY GENERAL MATERNITY UNIT (60 beds). Apply Matron, Limes Maternity Hospital, Hartshill, Stoke-on-Trent.

HAYWOOD HOSPITAL, BURSLEM. S.R.N., S.C.M.

LEEK MOORLANDS HOSPITAL, STAFFS. S.R.N., S.C.M. Full-time. Resident. Responsible for small Midwifery Unit of 10 beds. Hospital pleasantly situated in delightful part of country.

STAFF MIDWIVES

CITY GENERAL HOSPITAL, STOKE-ON-TRENT (Maternity Unit—60 beds). S.R.N., S.C.M. **Apply Matron, Limes Maternity Hospital,** Hartshill, Stoke-on-Trent.

HAYWOOD HOSPITAL, BURSLEM (Acute General). S.R.N., S.C.M. for modern Maternity Unit of 30 beds.

LEEK MOORLANDS HOSPITAL, STAFFS. (Maternity Unit of 10 beds). S.R.N., S.C.M.

PUPIL MIDWIVES

CITY GENERAL HOSPITAL, STOKE-ON-TRENT (General and Maternity—792 beds). Complete Training School, Parts I and II. **Part I at The City General Hospital.** Study day system of training. S.R.N. and non-S.R.N. pupils accepted for six and eighteen months' training respectively. **Part II at The Limes Maternity Hospital (46 beds). Gas and Air Analgesia** training available at both hospitals. Applications for both Part I and Part II to the **Matron, The Limes Maternity Hospital, Hartshill, Stoke-on-Trent.**

NURSING AUXILIARIES

CHESHIRE JOINT SANATORIUM, Nr. MARKET DRAYTON, SALOP. (174 beds).

WARWICKSHIRE

THEATRE SISTER

STRATFORD-ON-AVON HOSPITAL, ARDEN STREET, STRATFORD-ON-AVON (Mainly Acute—164 beds). Second Theatre Sister. Excellent experience.

SISTERS

STRATFORD-ON-AVON HOSPITAL, ARDEN STREET, STRATFORD-ON-AVON (Mainly Acute—164 beds). Second Sister required for Female Geriatric Ward. Good experience.

WARWICK HOSPITAL, LAKIN ROAD, WARWICK. For Female Orthopaedic Ward, 23 beds. Good experience.

HOLIDAY RELIEF SISTERS

STRATFORD-ON-AVON HOSPITAL, ARDEN STREET, STRATFORD-ON-AVON (Mainly Acute—164 beds).

STAFF NURSES

STRATFORD-ON-AVON HOSPITAL, ARDEN STREET, STRATFORD-ON-AVON (Mainly Acute—164 beds). For Female Surgical Wards. Resident or non-resident. Good experience.

WARWICK HOSPITAL, LAKIN ROAD, WARWICK. For Operating Theatre providing good training and experience.

STATE ENROLLED NURSES

STRATFORD-ON-AVON HOSPITAL, STRATFORD-ON-AVON (Mainly Acute—164 beds). Male—good experience.

CONTINUED OVERLEAF

BIRMINGHAM REGIONAL HOSPITAL BOARD—*Contd.*

WOLVERHAMPTON AND DISTRICT

NIGHT SISTERS

BRIDGNORTH AND SOUTH SHROPSHIRE INFIRMARY, BRIDGNORTH, SALOP. (General and Maternity—55 beds). S.R.N., S.C.M. Forty-four hour week.

SISTERS

PARKFIELDS HOSPITAL, WOLVERHAMPTON (Fever and Tuberculosis—66 beds). Ward Sister (tuberculosis). Applications to Matron, The Royal Hospital, Wolverhampton.

HOLIDAY RELIEF SISTERS

NEW CROSS HOSPITAL, WOLVERHAMPTON (General—636 beds).

STAFF NURSES

NEW CROSS HOSPITAL, WOLVERHAMPTON (General—636 beds).

POST-REGISTRATION COURSES

THE ROYAL HOSPITAL (WOMEN'S BRANCH), PARK ROAD WEST, WOLVERHAMPTON (Gynaecological, Obstetric and Premature Baby Unit—90 beds). Vacancies for trained nurses to take six months' course in the Premature Baby Unit, at the end of which a certificate is given. Applications to Matron, The Royal Hospital, Wolverhampton.

STATE ENROLLED NURSES

BRIDGNORTH AND SOUTH SHROPSHIRE INFIRMARY, BRIDGNORTH (General and Maternity—55 beds). Full-time, resident or non-resident, for work in the General Wards and departments. Applications to Matron.

STAFF MIDWIVES

NEW CROSS HOSPITAL, WOLVERHAMPTON (General—636 beds). Resident or non-resident.

THE ROYAL HOSPITAL (WOMEN'S BRANCH), PARK ROAD WEST, WOLVERHAMPTON (Gynaecological, Obstetrical and Premature Baby—90 beds). S.R.N., S.C.M. Full-time or part-time. Apply Matron, Royal Hospital, Wolverhampton.

PUPIL MIDWIVES

NEW CROSS HOSPITAL, WOLVERHAMPTON (General—636 beds; Maternity—44 beds. Modernised, up-to-date). Pupils accepted for Part II Training every three months. March, June, September and December.

THE ROYAL HOSPITAL (WOMEN'S BRANCH), PARK ROAD WEST, WOLVERHAMPTON (Gynaecological, Obstetric, Premature Baby Unit—90 beds). Vacancies every three months. Approved gas and air analgesia course. Pupils coached throughout by qualified Sister Tutor. Applications to Matron, The Royal Hospital, Wolverhampton.

WORCESTERSHIRE

MATRON

THE LIMES SANATORIUM, HIMLEY, Nr. DUDLEY (Children and Young Female Adults—60 beds). Resident. The sanatorium is pleasantly situated in country surroundings within easy reach of Wolverhampton. Applications, in writing, stating age, previous experience and naming two referees, to Group Secretary, The Guest Hospital, Dudley, not later than Monday, 31st July.

REGISTERED NURSE TUTOR IN SOLE CHARGE

THE GUEST HOSPITAL, DUDLEY (General—154 beds). Male or female for Senior School, September. Resident or non-resident. Detailed applications to Matron.

DEPARTMENTAL SISTER

MALVERN GENERAL HOSPITAL, MALVERN (General—19 beds). With theatre experience and to relieve Matron's duties. Resident.

NIGHT SISTER IN SOLE CHARGE

MALVERN GENERAL HOSPITAL, MALVERN (General—19 beds). Required 1st September, 1961.

NIGHT SISTERS

WORCESTER ROYAL INFIRMARY, INCLUDING RONKSWOOD HOSPITAL, WORCESTER (General—472 beds; Maternity—50 beds, Part I Midwifery Training School). Apply to Matron, Worcester Royal Infirmary.

THEATRE SISTER

BROMSGROVE GENERAL HOSPITAL, BROMSGROVE (General and Part II Midwifery Training School—411 beds).

HOLIDAY RELIEF SISTERS

AVONSIDE HOSPITAL, EVESHAM (Long-stay and Maternity—255 beds).

EVESHAM GENERAL HOSPITAL, EVESHAM (General—54 beds).

SISTERS

BLAKEBROOK HOSPITAL, KIDDERMINSTER (Chronic—257 beds, Part III Accommodation—103 beds). Ward Sister.

HILL TOP HOSPITAL, BROMSGROVE (Regional Thoracic Surgical Centre—76 beds). Ward Sister.

MALVERN GENERAL HOSPITAL, MALVERN (General—19 beds). Ward Sister. Resident.

SHRUB HILL HOSPITAL, WORCESTER (Long-stay and Maternity—126 beds). Ward Sister for Geriatric Ward. Resident.

STAFF NURSES

BROMSGROVE GENERAL HOSPITAL, BROMSGROVE (General and Part II Midwifery Training School—411 beds). For Private Wards.

EVESHAM GENERAL HOSPITAL, EVESHAM (General—54 beds). Full-time. Resident or non-resident.

HILL TOP HOSPITAL, BROMSGROVE (Regional Thoracic Surgical Centre—76 beds). Theatre Staff Nurse.

MALVERN GENERAL HOSPITAL, MALVERN (General—19 beds).

ROMSLEY HILL HOSPITAL, ROMSLEY, HALESOWEN, Nr. BIRMINGHAM (Pulmonary Tuberculosis—134 beds). Male or female. S.R.N., R.F.N. or B.T.A. Certificate only. Resident or non-resident.

WORCESTERSHIRE—Contd.

POST-REGISTRATION COURSES

HILL TOP HOSPITAL, BROMSGROVE (Regional Thoracic Surgical Centre—76 beds). State Registered Nurses accepted for six months' course in Thora Surgery including Cardiac Alimentary and Children's Diseases. Lectures given Senior Medical Officers and Specialists attached to the unit. A certificate will awarded to successful candidates completing the course.

STATE ENROLLED NURSES

EVESHAM GENERAL HOSPITAL, EVESHAM (General—54 beds). Ma full-time.

HILL TOP HOSPITAL, BROMSGROVE (Regional Thoracic Surgical Centre—76 beds). Opportunity given to attend Lecture Course.

MALVERN GENERAL HOSPITAL, MALVERN (General—19 beds). T required. Resident.

ROMSLEY HILL HOSPITAL, ROMSLEY, HALESOWEN, Nr. BIRMINGHA (Pulmonary Tuberculosis—134 beds). Male or female Resident or non-resid

WORCESTER ROYAL INFIRMARY, INCLUDING RONKSWOOD HOSPITA WORCESTER (General—472 beds; Maternity—50 beds). Part I Midwifery Trai School. For day and night duty in wards and departments. Also one for Pri Nursing Home of 23 beds. Resident or non-resident.

MIDWIFERY NIGHT SUPERINTENDENT

BROMSGROVE GENERAL HOSPITAL, BROMSGROVE (General and Part Midwifery Training School—411 beds). Thirty-eight beds, plus five first sta Resident or non-resident.

MIDWIFERY SUPERINTENDENT

BROMSGROVE GENERAL HOSPITAL, BROMSGROVE (General and Part Midwifery Training School—411 beds). Thirty-eight beds, plus five first sta Accommodation available.

MIDWIFERY SISTERS

BROMSGROVE GENERAL HOSPITAL, BROMSGROVE (General and Part Midwifery Training School—411 beds).

WORCESTER ROYAL INFIRMARY, INCLUDING RONKSWOOD HOSPITA WORCESTER (General—472 beds; Maternity—50 beds). Part I Midwifery Trai School. For busy department. Applications to Matron, Worcester Royal Infirm

STAFF MIDWIVES

SHRUB HILL HOSPITAL, WORCESTER (Long-stay and Maternity—126 bed For General Practitioner Unit of 18 beds, with Ante-Natal Clinic attached.

WORCESTER ROYAL INFIRMARY, INCLUDING RONKSWOOD HOSPITA WORCESTER (General—472 beds; Maternity—50 beds). Part I Midwifery Trai School. For ward and departmental work in busy Maternity Unit.

PUPIL MIDWIVES

BROMSGROVE GENERAL HOSPITAL, BROMSGROVE (General and Part Midwifery Training School—411 beds). Thirty-eight beds, plus five first sta

WORCESTER ROYAL INFIRMARY, INCLUDING RONKSWOOD HOSPITA WORCESTER (General—472 beds; Maternity—50 beds). Part I Midwifery Trai School. Schools commence 1st February, 1st May, 1st August and 1st Novem each year. New well-equipped department including Premature Baby Unit.

NURSING AUXILIARIES

WORCESTER ROYAL INFIRMARY, INCLUDING RONKSWOOD HOSPITA WORCESTER (General—472 beds; Maternity—50 beds, Part I Midwifery Trai School). Non-resident.

SHROPSHIRE

REGISTERED NURSE TUTORS

WREKIN HOSPITAL, WELLINGTON (Maternity, Post-operative, Chest U Geriatric and Paediatric—127 beds). Non-certified. For teaching Pupil Nurs

THEATRE SUPERINTENDENT

THE ROBERT JONES AND AGNES HUNT ORTHOPAEDIC HOSPITA OSWESTRY (Orthopaedic—418 beds). Departmental status. Experienced pers required, capable of administering a large modern Operating Theatre Unit, in wh surgery and surgical research is undertaken by some of the most emin Orthopaedic Surgeons.

SISTERS

EAST HAMLET HOSPITAL, LUDLOW. Ward Sister, S.R.N. and preferab S.C.M.

THE ROBERT JONES AND AGNES HUNT ORTHOPAEDIC HOSPITA OSWESTRY (Orthopaedic—418 beds). Ward Sister required, Orthopaedic Cert cate preferred. This position would suit either male or female.

STAFF NURSES

GREENFIELDS HOSPITAL, OSWESTRY (Chronic Sick—22 beds).

MIDWIFERY SISTERS

EAST HAMLET HOSPITAL, LUDLOW. S.R.N., S.C.M.

STAFF MIDWIVES

CROSS HOUSES HOSPITAL, Nr. SHREWSBURY (174 beds, including Maternity).

NURSING AUXILIARIES

EAST HAMLET HOSPITAL, LUDLOW. Two required.

COVENTRY AND DISTRICT

REGISTERED NURSE TUTOR

GULSON HOSPITAL, GULSON ROAD, COVENTRY (General Train School for Nurses. Part I Midwifery Training School—132 beds). Qualif Sister Tutor for General Training School, to work with Principal Sister Tut Modern teaching department. Study day method of education. Resident or no resident.

BIRMINGHAM REGIONAL HOSPITAL BOARD—*Contd.*

STAFFORDSHIRE

REGISTERED NURSE TUTOR

STAFFORDSHIRE GENERAL INFIRMARY, STAFFORD. Qualified Sister Tutor for P.T.S. and to assist with teaching of senior Nurses. Resident or non-resident.

NIGHT SISTERS

BURTON ROAD HOSPITAL, DUDLEY, WORCESTERSHIRE (712 beds). Will be responsible for the general and geriatric patients, to work with Night Superintendent. Forty-four hour week. Weekly rota of four nights on, and three nights off duty. Resident or non-resident.

THEATRE SISTERS

STAFFORDSHIRE GENERAL INFIRMARY, STAFFORD. Suitable post for experienced Staff Nurse.

WORDSLEY HOSPITAL, Nr. STOURBRIDGE, WORCS. (Acute—472 beds). Excellent experience in General Surgery and Plastic Unit Theatre.

SISTERS

STAFFORDSHIRE GENERAL INFIRMARY, STAFFORD. Senior Casualty Sister for busy department. Previous casualty experience essential.

WORDSLEY HOSPITAL, Nr. STOURBRIDGE (Acute—472 beds). Two required: one for Female Plastic and Facio Maxillary Ward; one for Female Geriatric and Dermatology Ward.

STAFF NURSES

BURTON ROAD HOSPITAL, DUDLEY, WORCESTERSHIRE (712 beds). Full or part-time, for Medical and Geriatric Wards. Forty-four hour week. Resident or non-resident.

STAFFORDSHIRE GENERAL INFIRMARY, STAFFORD. For Theatre and Medical Ward.

STANDON HALL ORTHOPAEDIC HOSPITAL, Nr. ECCLESHALL (Orthopaedic—96 beds).

WORDSLEY HOSPITAL, Nr. STOURBRIDGE, WORCS. (Acute—472 beds). One for General Theatre and one for Plastic and Orthopaedic Theatre.

STATE ENROLLED NURSES

BURTON ROAD HOSPITAL, DUDLEY, WORCESTERSHIRE (712 beds). Full or part-time. Full-time, 44 hour week. Resident or non-resident.

STAFFORDSHIRE GENERAL INFIRMARY, STAFFORD. Two required for Medical and Surgical Wards.

STANDON HALL ORTHOPAEDIC HOSPITAL, Nr. ECCLESHALL (Orthopaedic—96 beds).

WORDSLEY HOSPITAL, Nr. STOURBRIDGE, WORCS. (Acute—472 beds). Male and female for Acute Medical and Surgical Wards and Plastic Unit.

MIDWIFERY SISTERS

ROSEMARY EDNAM MATERNITY HOME, DUDLEY (32 beds). S.R.N. and S.C.M. Forty-four hour week. Resident or non-resident.

STAFF MIDWIVES

ROSEMARY EDNAM MATERNITY HOME, DUDLEY (32 beds). S.R.N. and S.C.M. Forty-four hour week. Resident or non-resident.

WORDSLEY HOSPITAL, Nr. STOURBRIDGE, WORCS. (Acute—472 beds). Two required. 34 bedded G.P. Unit.

PUPIL MIDWIVES

BURTON HOUSE MATERNITY HOME, STAFFORD (Maternity—15 beds). For Part II training.

STUDENT NURSE TRAINING

The undermentioned hospitals offer facilities for Student Nurse Training and applications are invited from women (and where indicated from men), aged 18 to 30, to take the course of three years' General Training for State Registration. The Block System of training, where referred to, means that much of the theoretical work is undertaken when the Nurse is not working on the wards. For further particulars, details of salaries and application forms, apply to the Matron of the hospital concerned unless otherwise stated.

BIRMINGHAM AND MIDLAND EYE HOSPITAL, BIRMINGHAM, 3 (Ophthalmic—153 beds). Candidates accepted, at age 17 years, as Ophthalmic Trainees for four years' associated training, two at this hospital and a further two at one of the following: Dudley Road, Queen Elizabeth, General and St. Chad's Hospitals. Eligible for Diploma of Ophthalmic Nursing Board at the end of two years. Eighty-eight hour fortnight.

BROMSGROVE GENERAL HOSPITAL, BROMSGROVE (General and Part II Midwifery Training School—411 beds). Male and female. Next school October, 1961.

CHESHIRE JOINT SANATORIUM, Nr. MARKET DRAYTON, SALOP. (174 beds). Four years' course of training in General Tuberculosis Nursing; the first two years at the Cheshire Joint Sanatorium, followed by two years at the City General Hospital or the North Staffordshire Royal Infirmary, Stoke-on-Trent. Students also accepted for two years' training for the British Tuberculosis Association Certificate only.

CITY GENERAL HOSPITAL, STOKE-ON-TRENT (792 beds). Complete General Training School. **Male and female.** Study day block system in operation. Pleasantly situated; modern nurses' home; separate bedrooms.

DUDLEY ROAD HOSPITAL, BIRMINGHAM, 18 (General—650 beds; Maternity—114 beds. Premature Baby Unit). Training in 3½ years. Block system of training. 2nd October and 1st January.

STUDENT NURSE TRAINING—Contd.

HALLAM HOSPITAL, WEST BROMWICH (428 beds). For Preliminary Training School course commencing October, 1961, and approximately every three months. **Study day and modified block system** in operation. Good residential accommodation.

KIDDERMINSTER GENERAL HOSPITAL (112 beds). Female. Complete General Training School.

LITTLE BROMWICH GENERAL HOSPITAL, BIRMINGHAM, 9 (General Training School—700 beds). For three years' training for the General Register. Nurses on the Supplementary Register accepted for shortened period of training.

NEW CROSS HOSPITAL, WOLVERHAMPTON (General—636 beds). Between 18 and 35 years of age. Three years' training including twelve weeks in Preliminary Training School.

NORTH STAFFS ROYAL INFIRMARY, HARTSHILL, STOKE-ON-TRENT (455 beds). Complete General Training School. Male and female. Block system of training in operation. Modern nurses' home in pleasant surroundings. Separate bedrooms. Recreational facilities.

ST. CHAD'S HOSPITAL, BIRMINGHAM, 16 (General—155 beds). Applications invited from well educated young ladies (18 years and over) to train as Nurses. Central Preliminary Training School. Training period of 12 weeks, commences January, April, July and October. Study day system of education. Forty-four hour week.

STAFFORDSHIRE GENERAL INFIRMARY, STAFFORD. Girls of good education required. Three year course of training commencing September, January and April. Shortened periods of training available for Nurses on the Supplementary Register.

WARWICK HOSPITAL, LAKIN ROAD, WARWICK. Training offered in General Nursing to prepare well-educated girls for State Registration. Minimum age: 18 years.

WEST HEATH HOSPITAL, BIRMINGHAM, 31 (Pulmonary Tuberculosis—207 beds). **Male and female** for two years' training for B.T.A. Certificate.

YARDLEY GREEN HOSPITAL, BIRMINGHAM, 9 (Medical and Surgical treatment of tuberculosis and other chest diseases in adults and children—400 beds). **Male and female.** Resident or non-resident. Four years' course of training in general and tuberculosis nursing. First two years will be spent at Yardley Green Hospital, followed by two years at Dudley Road Hospital, Selly Oak Hospital or the Queen Elizabeth School of Nursing, Birmingham. Students are also accepted for two years' training for the British Tuberculosis Association Certificate.

PUPIL NURSES

Are required at the following hospitals for two years' training for Roll of Pupil Nurses. Further particulars from the Matron of the hospital.

AVONSIDE HOSPITAL, EVESHAM (Pupil Nurse Training School. Long-stay and Maternity—255 beds). Vacancies for pupils of both sexes. Training given by teaching staff at Avonside and Evesham General Hospitals for acute and surgical nursing.

BURTON ROAD HOSPITAL, DUDLEY, WORCESTERSHIRE (712 beds). Eighteen years and over. Forty-four hour week. Resident or non-resident.

HAYWOOD HOSPITAL, BURSLEM (96 beds: Acute—66, Maternity—30). Female, between 18 and 40 years, for two years' training course, including four weeks in Preliminary Training School. Modern nurses' home with excellent amenities. Full particulars from Matron, North Staffordshire Royal Infirmary, Stoke-on-Trent.

LITTLE BROMWICH GENERAL HOSPITAL, BIRMINGHAM, 9 (General Training School—700 beds). For two years' training.

MID-WORCESTERSHIRE HOSPITAL MANAGEMENT COMMITTEE. Male and female. Study day system of training. Apply to the Matron of one of the component Training Schools: Bromsgrove Cottage Hospital; Blackwell Recovery Hospital, near Bromsgrove; Smallwood Hospital, Redditch; Blakebrook Hospital, Kidderminster.

SUMMERFIELD HOSPITAL, BIRMINGHAM, 18 (Chronic Sick and Geriatric—1,059 beds). Female, 18-35 years. Two-year training course. Schools commence 14th August and 2nd October.

WEST HEATH HOSPITAL, BIRMINGHAM, 31 (Pulmonary Tuberculosis—207 beds). **Male and female.** Part of the course to be taken at Yardley Green Hospital and Selly Oak Hospital West.

WORCESTER ROYAL INFIRMARY SCHOOL OF NURSING. Including Ronkswood and Shrub Hill Hospitals, Worcester. The training offers experience in acute medical and surgical nursing.

WORDSLEY HOSPITAL, Nr. STOURBRIDGE, WORCS. (Acute—472 beds). Male and female. Two years' training on Acute Wards. Male staff non-resident only.

YARDLEY GREEN HOSPITAL, BIRMINGHAM, 9 (400 beds for medical and surgical treatment of tuberculosis and other chest diseases in adults and children). Part of the course to be taken at Selly Oak Hospital West.

MENTAL NURSING APPOINTMENTS

STAFF NURSES

BARNSLEY HALL HOSPITAL, BROMSGROVE (Psychiatric—800 beds). Applications are invited from male qualified Psychiatric Nurses. Double qualification preferred. Accommodation for married applicants. The hospital is a recognised training school, teaching the experimental syllabus. Experience in rehabilitation, social and recreational therapy an advantage. Excellent opportunities for future advancement.

CITY GENERAL HOSPITAL, STOKE-ON-TRENT. **Female** for Female Psychiatric Unit of 86 beds, also Male Staff Nurses, S.R.M.N., for Male Psychiatric Unit, non-resident.

POST-REGISTRATION COURSES

ST. EDWARD'S (PSYCHIATRIC) HOSPITAL, CHEDDLETON, Nr. LEEK, NORTH STAFFS. Applications are invited from recently qualified Nurses (S.R.N.), male and female, for an 18 months' course of training for the R.M.N. Certificate. The hospital has been approved by the G.N.C. for this course. There are pleasant nurses' homes for men and for women, and good recreational facilities are available. Please apply to Matron or Chief Male Nurse, as appropriate, who will be pleased to supply full details on request. (65)

SOUTH-EAST METROPOLITAN REGIONAL HOSPITAL BOARD

STUDENT NURSES

Vacancies exist at the following hospitals. Training usually lasts three years. An allowance of between £299-£336 is payable during training, less £128 for board, lodging and uniform if resident. Dependants' allowances payable where appropriate. Four weeks' paid leave annually. Please apply for full details and application form to the Matron of the hospital concerned.

TUNBRIDGE WELLS SCHOOL OF NURSING

comprising **KENT AND SUSSEX HOSPITAL TUNBRIDGE WELLS, KENT** (303 beds)
and
PEMBURY HOSPITAL, PEMBURY, KENT (385 beds)

Both of these hospitals are complete Training Schools for the General Part of the Register and accept male and female students. Three months' course of obstetric training incorporated within general training and any nurse taking this permitted two months' remission in Part I Midwifery training. Students may be seconded to either hospital for specialised experience during training. Residential accommodation available. Candidates already on a Supplementary Part of the Register, State Enrolled Nurses and those who have passed the Preliminary State Examination accepted for a reduced term of the three-year training period. Well-equipped Teaching Units at both hospitals and a Study Day and/or Block System of Education is in operation.

BUCKLAND AND ROYAL VICTORIA HOSPITALS

DOVER, KENT (220 beds)

Complete General Training School for female Student Nurses. Suitable candidates aged 18 years and over, accepted for three-year course of training, including eight weeks in Preliminary Training School. Post-registration Students accepted for reduced period of training. Accommodation available in nurses' home. Recreational facilities. Hospital within easy reach of sea. Well-equipped teaching department.

BRIGHTON GENERAL HOSPITAL

ELM GROVE, BRIGHTON, 7, SUSSEX (669 beds)

Complete three years' general training for male and female students. Residential accommodation for females. Shortened courses for nurses on Supplementary Register and State Enrolled Nurses. Brochure available. Course begins September 1961. Part I Midwifery training available.

There are also vacancies for Student Nurses and Pupil Nurses at other hospitals in this Region, which covers South-East London, Kent and East Sussex. Lists of hospitals recognised as training schools may be obtained on application to the Nursing Officer, South-East Metropolitan Regional Hospital Board, 40 Eastbourne Terrace, London, W.2.

TRAINED NURSES

On behalf of the Hospital Management Committee, applications are invited for the following appointments, and should be sent together with details of age, qualifications, training, experience, and the names of two referees (or copies of two recent testimonials), to the Matron of the appropriate hospital from whom further details may be obtained.

REGISTERED NURSE TUTORS

Dartford School of Nursing. Nurse Tutor for Preliminary Training School. Experience in Senior School between terms. Flatlet available. Applications to Superintendent of Nurse Training, Bow Arrow Lane, Dartford.

Royal Sea Bathing Hospital, Margate (215 beds at present in use for tuberculous and non-tuberculous orthopaedic conditions, including urological unit of 35 beds and orthopaedic unit of 68 beds). Qualified Nurse Tutor for training of Student Nurses for the Orthopaedic Certificate. Possession of Orthopaedic Certificate an advantage. Res. or non-res.

ADMINISTRATIVE SISTER

St. Bartholomew's Hospital, Rochester (196 beds). (Category 'b'.) For post vacant in August, good administrative experience in busy General Hospital.

THEATRE SUPERINTENDENTS

St. Bartholomew's Hospital, Rochester (196 beds). For twin modern busy Theatres; good theatre experience essential.

NIGHT SISTERS

Hainault Maternity Hospital, Lesney Park Road, Erith (24 beds). Resident or non-resident.

Milton Regis Hospital, Sittingbourne (162 beds). Non-resident.

West Kent General Hospital, Maidstone (141 beds). Resident or non-resident.

THEATRE SISTERS

Queen Victoria Memorial Hospital, Herne Bay (Acute General—46 beds). Required immediately. Full or part-time. Resident or non-resident.

West Kent General Hospital, Maidstone (141 beds). Resident or non-resident.

WARD SISTERS

Haine Hospital, Ramsgate (50 beds at present in use for Infectious Diseases, 26 beds for Chronic Sick and Dermatological Unit of 16 beds). Ward Sister. 88 hour fortnight. Resident or non-resident.

Joyce Green Hospital, Dartford (600-700 staffed beds). Junior Ward Sisters. Also Ward Sister for Chronic Sick Ward. Resident or non-resident.

Linton Hospital, Nr. Maidstone (350 beds). Ward Sister. Resident or non-resident.

Metropolitan Convalescent Home for Children, Broadstairs (102 beds). (R.S.C.N. desirable.) Resident or non-resident. 88 hour fortnight.

KENT

ROYAL VICTORIA HOSPITAL, FOLKESTONE

Applications are invited for the appointment of full-time **STAFF NURSES** and **STAFF MIDWIVES** at the Royal Victoria Hospital, Folkestone.

Salary in accordance with National scales.

This hospital is a busy general hospital with a bed complement of 160 beds. It serves the town of Folkestone and surrounding districts. The hospital is situated within minutes of the sea. There are excellent social facilities for Nurses in the hospital.

KENT AND CANTERBURY HOSPITAL, CANTERBURY

Applications are invited for the appointment of **SECOND ASSISTANT MATRON** to the above hospital. Resident or non-resident. The complement of this acute general hospital is at the moment 277; a major development is being planned by the Regional Hospital Board to increase this to over 500 beds and to provide a comprehensive Accident Centre. Training School for the General State Register and Central Midwives' Board, Part II.

Salary scale at present £814 x £31 (2) x £32 (2) to £940 p.a. A deduction of £235 p.a. will be made if resident.

Applications, giving full details of experience, etc., and three names for reference, to be sent to Matron at the hospital, from whom further information may be obtained.

WARD SISTERS—Contd.

Nunnery Fields Hospital, Canterbury (Chronic Sick—136 beds). Pupil Nurse Training School. Ward Sister for Geriatric Unit. Fast electric train service to London. Near to Kent coast.

Preston Hall Chest Hospital, Maidstone (313 beds). Second Sister for Thoracic Surgical Ward.

St. William's Hospital, Rochester (71 beds). For Radiotherapy Ward. Radiotherapy experience an advantage. Resident or non-resident. Applications to Matron, St. Bartholomew's Hospital, Rochester.

West Kent General Hospital, Maidstone (141 beds). For Female Medical and Female Surgical Ward.

WARD SISTERS (RELIEF)

Gravesend and North Kent Hospital, Gravesend (144 beds). Resident or non-resident.

Hill House Hospital, Minster, Ramsgate (178 beds at present in use for Chronic Sick and accommodation for 78 infirm residents). Resident or non-resident. 88 hour fortnight.

Princess Mary's Hospital, Margate (251 beds). (Rehabilitation Hospital for men and women.) Resident or non-resident. 88 hour fortnight.

CHARGE NURSES

The West Hill Hospital, Dartford (345 staffed beds). Resident or non-resident.

THEATRE STAFF NURSES

Gravesend and North Kent Hospital, Gravesend (144 beds). Modern General Theatre. Resident or non-resident.

Kent and Canterbury Hospital, Canterbury (Acute General—277 beds). Busy Theatre.

Kent County Ophthalmic and Aural Hospital, Maidstone (113 beds). For Aural and Ophthalmic Theatres. Resident or non-resident.

Queen Mary's Hospital, Sidcup. Full-time for Operating Theatre.

Royal Victoria Hospital, Folkestone (General — 160 beds). Pupil Nurse Training School. S.R.N. Resident or non-resident.

STAFF NURSES (FEMALE)

Ashford Hospital, Ashford (General—134 beds). Pupil Nurse Training School. For Out-patient and Casualty Department combined. Also one for night duty. Resident or non-resident.

Buckland Hospital, Dover (General—199 beds), and **Royal Victoria Hospital, Dover** (66 beds), and **Dover Infectious Diseases Hospital** (34 beds). Complete Training School for Nurses and Part I Midwifery Training School for S.E.N.s and those with no nursing qualifications. S.R.N. for Eye Unit and Cubicle Block. Resident or non-resident.

STAFF NURSES (FEMALE)—Contd.

Haine Hospital, Ramsgate (50 beds at present in use for infectious diseases, 26 beds for Chronic Sick and Dermatological Unit of 16 beds). 88 hour fortnight. Resident or non-resident.

Hill House Hospital, Minster, Ramsgate (178 beds at present in use for chronic sick and accommodation for 78 infirm residents). Res. or non-res. 88 hour fortnight.

Joyce Green Hospital, Dartford (600-700 staffed beds). Res. or non-res.

Kent and Canterbury Hospital, Canterbury (Acute General—277 beds). Resident or non-resident.

Kent County Ophthalmic and Aural Hospital, Maidstone (113 beds). For E.N.T. Wards. Resident or non-resident.

Lenham Chest Hospital, Nr. Maidstone (168 beds). B.T.A. or S.R.N. Resident or non-resident.

Linton Hospital, Nr. Maidstone (350 beds). Resident or non-resident.

Metropolitan Convalescent Home for Children, Broadstairs (102 beds). Non-resident. 88 hour fortnight.

Mount Hospital, Stodmarsh Road, Canterbury (30 beds for Chest Diseases non-tuberculous). Modernised building and equipment. Resident or non-resident.

Nunnery Fields Hospital, Canterbury (Chronic Sick—136 beds). Pupil Nurse Training School. For Geriatric Unit. Fast electric train service to London. Near to Kent coast.

Preston Hall Chest Hospital, Maidstone (313 beds). For non-Tuberculosis Wards. Also Staff Nurses or S.E.N.s, particularly able to work three nights per week. Experience in chest diseases desirable.

Princess Mary's Hospital, Margate (Rehabilitation Hospital for men and women—251 beds). Resident or non-resident. 88 hour fortnight.

Queen Mary's Hospital, Sidcup. Staff Nurses required. One for Female Geriatric Ward; two required for Male Medical Ward and one for Male Surgical Ward and one for Female Medical Ward. Full-time.

Royal Sea Bathing Hospital, Margate (215 beds at present in use for tuberculous and non-tuberculous orthopaedic conditions, including urological unit of 35 beds and orthopaedic unit of 68 beds). Res. or non-res. 88 hour fortnight.

Royal Victoria Hospital, Folkestone (General—160 beds). Pupil Nurse Training School. For general duties. S.R.N. Resident or non-resident.

St. Mary's Hospital, Etchinghill, Folkestone (Geriatrics—205 beds, 80 III beds). Pupil Nurse Training School.

The Bow Arrow Hospital, Dartford (117 staffed beds). T.A. Certificate. Resident or non-resident.

SOUTH-EAST METROPOLITAN REGIONAL HOSPITAL BOARD—*Contd.*

KENT—Contd.

STAFF NURSES (FEMALE)—Contd.

The West Hill Hospital, Dartford (345 staffed beds). Resident or non-resident.

Willesborough Hospital, Ashford (General—137 beds). Pupil Nurse Training School. One for Male Medical and one for Male Surgical Ward.

STAFF NURSES (MALE)

Haine Hospital, Ramsgate (50 beds at present in use for infectious diseases, 26 beds for Chronic Sick and Dermatological Unit of 16 beds). Resident or non-resident. 88 hour fortnight.

Kent County Ophthalmic and Aural Hospital, Maidstone (113 beds). For E.N.T. Wards. Resident or non-resident.

NURSERY NURSES

West Kent General Hospital, Maidstone (141 beds). Resident or non-resident.

POST-REGISTRATION COURSES

Joyce Green Hospital, Dartford (600-700 staffed beds). Twelve months' course in Theatre and Children's Unit, also four months' course in Anaesthetics. Certificates awarded.

Kent County Ophthalmic and Aural Hospital, Maidstone. The following courses are offered to State Registered Nurses: (a) Twelve months' course for Male or Female for Ophthalmic Nursing Diploma. (b) Twelve months' course (male or female) for the Certificate of the Midland Institute of Otology. (c) Four months' course in the Aural or Ophthalmic Theatre.

Lenham Chest Hospital, Nr. Maidstone (168 beds). Female S.R.N.s who wish to take 12 months' course for B.T.A. Cert.

Preston Hall Chest Hospital, Maidstone (313 beds). State Registered Nurses for one year's course for British Tuberculosis Association Certificate.

Royal Sea Bathing Hospital, Margate (215 beds at present in use for tuberculous and non-tuberculous orthopaedic conditions, including urological unit of 35 beds and orthopaedic unit of 68 beds). Staff Nurses for Course for Orthopaedic Nursing Certificate.

POST-REGISTRATION COURSES—Contd.

The West Hill Hospital, Dartford (345 staffed beds). 12 months' and 6 months' course in Gynaecology and Theatre.

DEPUTY SUPERINTENDENT MIDWIFE

The West Hill Hospital, Dartford (345 staffed beds). Previous administrative experience, though not essential, would be an advantage. Resident or non-resident.

MIDWIFERY SISTERS

Buckland Hospital, Dover (General—199 beds), and **Royal Victoria Hospital, Dover** (66 beds), and **Dover Infectious Diseases Hospital** (34 beds). Complete Training School for Nurses and Part I Midwifery Training School for S.E.N.s and those with no nursing qualifications. S.R.N., S.C.M. Resident or non-resident.

Cray Valley Hospital, St. Paul's Cray. For small Maternity Unit of 9 beds. Full-time.

Gravesend and North Kent Hospital, Gravesend (144 beds). Resident or non-resident.

STAFF MIDWIVES

All Saints' Hospital, Chatham (365 beds). Full or part-time. Part II Training School of 48 beds.

Buckland Hospital, Dover (General—199 beds), and **Royal Victoria Hospital, Dover** (66 beds), and **Dover Infectious Diseases Hospital** (34 beds). Complete Training School for Nurses and Part I Midwifery Training School for S.E.N.s and those with no nursing qualifications. S.R.N., S.C.M., or S.C.M. only. Resident or non-resident.

Cray Valley Hospital, St. Paul's Cray. For Maternity Ward. Full-time.

Kent and Canterbury Hospital, Canterbury (Acute General—277 beds). Part II Midwifery Training School. Resident or non-resident.

Royal Victoria Hospital, Folkestone (General—160 beds). Pupil Nurse Training School. S.R.N., S.C.M. Resident or non-resident.

STAFF MIDWIVES—Contd.

The Livingstone Hospital, Dartford (48 staffed beds). Resident or non-resident.

The West Hill Hospital, Dartford (345 staffed beds). Resident or non-resident.

Willesborough Hospital, Ashford (General—137 beds). Pupil Nurse Training School. S.R.N. and S.C.M.

PUPIL MIDWIVES

All Saints' Hospital, Chatham (365 beds). Part II Training School of 48 beds; vacancies in September school.

STATE ENROLLED NURSES (FEMALE)

Ashford Hospital, Ashford (General—134 beds). Pupil Nurse Training School. For General Ward duties. Resident or non-resident.

Haine Hospital, Ramsgate (50 beds at present in use for infectious diseases, 26 beds for Chronic Sick and Dermatological unit of 16 beds). Resident or non-resident. 88 hour fortnight.

Herne Hospital, Herne Common, Nr. Herne Bay (Chronic Sick—129 beds). Two-and-a-half miles from seaside resort, good electric service to London and Kent Coast. Resident or non-resident.

Hill House Hospital, Minster, Ramsgate (178 beds at present in use for chronic sick and accommodation for 78 infirm residents). Res. or non-res. 88 hour fortnight.

Hothfield Hospital, Nr. Ashford (Chronic Sick — 148 beds). Pupil Nurse Training School.

Joyce Green Hospital, Dartford (600-700 staffed beds). Resident or non-resident.

Linton Hospital, Nr. Maidstone (350 beds). Resident or non-resident.

Metropolitan Convalescent Home for Children, Broadstairs (102 beds). Non-resident. 88 hour fortnight.

Preston Hall Chest Hospital, Maidstone (313 beds). For alternate day and night duty. Facilities available to train for British Tuberculosis Association Certificate.

STATE ENROLLED NURSES (FEMALE)—Contd.

Princess Mary's Hospital, Margate (Rehabilitation hospital for men and women — 251 beds). Resident or non-resident. 88 hour fortnight.

Queen Mary's Hospital, Sidcup. Full-time or part-time.

St. Mary's Hospital, Etchinghill, Nr. Folkestone (Geriatrics—205 beds, Part III—80 beds). Pupil Nurse Training School.

The Bow Arrow Hospital, Dartford (117 beds). For night duty. Resident or non-resident.

Victoria Hospital, Deal (General Practitioner—59 beds).

STATE ENROLLED NURSES (MALE)

Linton Hospital, Nr. Maidstone (350 beds). Resident or non-resident.

Queen Mary's Hospital, Sidcup. Full or part-time.

NURSING AUXILIARIES

Ashford Hospital, Ashford (General—134 beds). Pupil Nurse Training School. Must be over 18 years of age. Previous experience not essential. Resident or non-resident.

Joyce Green Hospital, Dartford (600-700 staffed beds). Resident or non-resident.

Lenham Chest Hospital, Nr. Maidstone (168 beds). Resident or non-resident.

Preston Hall Chest Hospital, Maidstone (313 beds). For alternate day and night duty. Some previous nursing experience desirable. Female, non-resident.

Royal Victoria Hospital, Folkestone (General—160 beds). Pupil Nurse Training School. Resident or non-resident.

The Bow Arrow Hospital, Dartford (117 staffed beds). Resident or non-resident.

The West Hill Hospital, Dartford (345 staffed beds). For Male Geriatric Unit. Non-resident.

SOUTH-EAST LONDON

REGISTERED NURSE TUTORS

Dulwich Hospital, East Dulwich Grove, S.E.22 (General — 423 beds). Block system of training. Resident or non-resident.

St. Giles' Hospital, Camberwell, S.E.5 (343 beds). To assist Principal Tutor. Block system of training. Resident or non-resident.

St. Olave's Hospital, Lower Road, Rotherhithe, S.E.16 (311 beds). Busy General Hospital. Block system of training. Increase of tutorial staff. Qualified Tutor. Resident or non-resident.

ADMINISTRATIVE SISTER

Grove Park (Chest) Hospital, Marvels Lane, Lee, London, S.E.12 (345 beds). (Salary Category 'C'.) Varied and interesting duties which will afford an ambitious applicant experience in all branches of administrative nursing. Duties will include responsibility for the nurses' home and helping with the general administration of the hospital.

NIGHT SISTERS

Brook General Hospital, Shooters Hill Road, S.E.18 (551 beds).

Eltham & Mottingham Hospital, Passey Place, S.E.9 (49 beds). For Medical and Surgical Ward.

St. Giles' Hospital, Camberwell, S.E.5 (343 beds). One of five. Good off duty.

DEPARTMENTAL THEATRE SISTER

St. Alfege's Hospital, Greenwich, S.E.10 (591 beds). Category A. S.R.N., S.C.M.

THEATRE SISTERS

Brook General Hospital, Shooters Hill Road, S.E.18 (551 beds). For extension of work in Thoracic Surgery.

Dreadnought Seamen's Hospital, Greenwich, S.E.10 (147 beds). One of two.

St. Alfege's Hospital, Greenwich, S.E.10 (591 beds). S.R.N., S.C.M.

St. Giles' Hospital, Camberwell, S.E.5 (343 beds). One of four. For busy twin Theatre Unit. Good experience offered.

THEATRE SISTERS—Contd.

St. Nicholas Hospital, Tewson Road, Plumstead, S.E.18 (345 beds). One of three.

WARD SISTERS

Brook General Hospital, Shooters Hill Road, S.E.18 (551 beds). Ward Sisters required for the following: S.R.N., R.S.C.N. for Medical Children's Ward (28 beds); and Second Sister for Female Thoracic Surgery Ward.

Grove Park (Chest) Hospital, Marvels Lane, Lee, S.E.12. Ward Sisters to act as second Sisters on 40-50 bedded units. Suitable for Staff Nurses seeking first post as Sister. Also **WARD SISTERS** for Male Medical Ward.

St. Alfege's Hospital, Greenwich, S.E.10 (591 beds). One for Out-patient Department.

St. Francis' Hospital, Constance Road, S.E.22 (435 beds). Interested in the rehabilitation of geriatric patients. Required for relief duties in the wards.

St. Giles' Hospital, Camberwell, S.E.5 (343 beds). One for Casualty and O.P.D. and relief duties. Resident or non-resident.

St. Nicholas Hospital, Tewson Road, Plumstead, S.E.18 (345 beds). One of three for Casualty Department.

St. Olave's Hospital, Lower Road, Rotherhithe, S.E.16 (311 beds). Ward Sisters for Geriatric Ward of 30 beds.

WARD SISTERS (RELIEF)

Albert Dock Seamen's Hospital, Alnwick Road, E.16 (55 beds). Holiday Relief Sister—offers good experience in orthopaedic and fracture work.

Brook General Hospital, Shooters Hill Road, S.E.18 (551 beds). Relief Sister for Neurosurgery Ward.

Eltham & Mottingham Hospital, Passey Place, S.E.9 (49 beds). For holiday relief duties.

St. Nicholas Hospital, Tewson Road, Plumstead, S.E.18 (345 beds). For holiday relief duties.

THEATRE STAFF NURSES

Brook General Hospital, Shooters Hill Road, S.E.18 (551 beds). Day or night duty.

Dulwich Hospital, East Dulwich Grove, S.E.22 (423 beds). For new twin operating suite—good general surgery experience.

Lewisham Hospital, High Street, S.E.13 (General—605 beds). Male and Female.

St. Alfege's Hospital, Greenwich, S.E.10 (591 beds).

STAFF NURSES (MALE)

Grove Park (Chest) Hospital, Marvels Lane, Lee, S.E.12. Resident or non-resident.

Lewisham Hospital, High Street, S.E.13 (General—605 beds). Non-resident.

St. Francis Hospital, Constance Road, S.E.22 (435 beds). For Geriatric and Long-stay Wards.

STAFF NURSES (FEMALE)

Brook General Hospital, Shooters Hill Road, S.E.18 (551 beds). For Medical Wards, Children's Ward and Theatre.

Dreadnought Seamen's Hospital, Greenwich, S.E.10 (149 beds). For Acute Medical and Surgical Wards.

Dulwich Hospital, East Dulwich Grove, S.E.22 (423 beds). For Medical and Surgical Wards.

Eltham & Mottingham Hospital, Passey Place, S.E.9 (49 beds). For Wards and Out-patients' Department.

Grove Park (Chest) Hospital, Marvels Lane, Lee, S.E.12. Full-time. For Ward duties, also part-time for day or night duty. Hours by arrangement. Intermittent periods of engagement can be arranged.

Lewisham Hospital, High Street, S.E.13 (General—605 beds). Staff Nurses, also some with Premature Baby experience for Premature Baby Unit. Resident or non-resident.

Memorial Hospital, Shooters Hill, S.E.18 (137 beds). For Casualty Unit with interesting accident work; and one for busy Men's Surgical Ward.

STAFF NURSES (FEMALE)—Contd.

New Cross General Hospital, Avonley Road, New Cross, S.E.14 (341 beds). for Medical and Geriatric Wards.

St. Alfege's Hospital, Greenwich, S.E.10 (591 beds). For duties in General Wards and Out-patient Department, and one R.S.C.N. for Children's Ward.

St. Francis Hospital, Constance Road, S.E.22 (435 beds). For Geriatric and Long-stay Wards. Full or part-time.

St. Giles' Hospital, Camberwell, S.E.5 (343 beds). General Training School. S.R.N.s for Acute Wards.

St. John's Hospital, Morden Hill, Lewisham, S.E.13 (General—142 beds). For Medical or Surgical Wards.

St. Nicholas Hospital, Tewson Road, Plumstead, S.E.18 (345 beds). For general wards.

St. Olave's Hospital, Lower Road, Rotherhithe, S.E.16 (311 beds). For Medical and Surgical Wards and Theatre. Day or night duty. Resident or non-resident.

POST-REGISTRATION COURSES

Brook General Hospital, Shooters Hill Road, S.E.18. Courses for trained Nurses. Six months' course in Thoracic and Cardiac Surgery at Regional Unit.

Dulwich Hospital, East Dulwich Grove, S.E.22 (General Hospital). Six months' course. Operating Theatre techniques. Very busy Modern twin Theatres, all kinds of General Surgery, including E.N.T., Gynaecology and Arterial Surgery. Salary and status as Staff Nurses. Certificate awarded.

Grove Park (Chest) Hospital, Marvels Lane, Lee, S.E.12. S.R.N.s who wish to take one year's course for B.T.A. Certificate or six months' course in Thoracic Surgery Unit.

Hither Green Hospital, Hither Green, S.E.13. The following courses are offered to S.R.N.s: (a) Twelve months in E.N.T. Unit; (b) Twelve months for G.N.C. Fever Certificate.

CONTINUED OVERLEAF

SOUTH-EAST METROPOLITAN REGIONAL HOSPITAL BOARD—*Contd.*

POST-REGISTRATION COURSES—Contd.

Lewisham Hospital, High Street, S.E.13. One year's course in Theatres, or six months' course in Out-patients' Department or six months' course in Premature Baby Unit. Certificate awarded.

Memorial Hospital, Shooters Hill, S.E.18. Trained Nurses for six months' theatre experience or in Casualty and Out-patient Department.

St. Alfege's Hospital, Greenwich, S.E.10. Six months' experience in Theatre or Casualty and Out-patient Departments with possible extension—current vacancies. Certificate awarded.

St. John's Hospital, Morden Hill, S.E.13. Six months' course in Operating Theatre.

St. Olave's Hospital, Lower Road, Rotherhithe, S.E.16 (311 beds). S.R.N. received for Theatre Course of six months' duration.

MIDWIFERY SISTERS

Dulwich Hospital, East Dulwich Grove, S.E.22 (423 beds). Part I Midwifery Training School, 54 beds. Two years Midwifery experience. Must be interested in teaching pupil midwives.

SOUTH-EAST LONDON—Contd.

MIDWIFERY SISTERS—Contd.

St. Giles' Hospital, Camberwell, S.E.5. For First Period Training School for Central Midwives' Board Examination. 60 bedded Unit. Must be interested in teaching Pupil Midwives. Normal and abnormal midwifery.

STAFF MIDWIVES

St. Alfege's Hospital, Greenwich, S.E.10 (Maternity—53 beds). Part I Training School. S.R.N., S.C.M.

St. Giles' Hospital, Camberwell, S.E.5 (343 beds). For First Period Training School for Central Midwifery. Full-time or part-time Resident or non-resident.

PUPIL MIDWIVES

St. Giles' Hospital, Camberwell, S.E.5. Vacancies exist for Pupil Midwives for preparation for First Period Examination of Central Midwives' Board. Resident or non-resident.

STATE ENROLLED NURSES (MALE)

Lewisham Hospital, High Street, S.E.13 (General—605 beds). Non-resident.

St. Alfege's Hospital, Greenwich, S.E.10 (591 beds). For duties in General T.B. and Geriatric Wards. Non-resident.

St. Francis' Hospital, Constance Road, S.E.22 (435 beds). For Geriatric and Long-stay Wards.

STATE ENROLLED NURSES (FEMALE)

Grove Park (Chest) Hospital, Marvels Lane, Lee, S.E.12. Training offered for B.T.A. Certificate. Full-time. Resident or non-resident. Also some part-time. Hours by arrangement. Intermittent periods of engagement can be arranged.

STATE ENROLLED NURSES (FEMALE)—Contd.

Hither Green Hospital, Hither Gr... S.E.13 (I.D., General and E.N.T.). Re... dent or non-resident.

New Cross General Hospital, Av... Road, New Cross, S.E.14 (341 bed... Full-time or part-time. Day or n... duty.

St. Alfege's Hospital, Greenwich, S.E. (591 beds). For duties in General T.B. Wards and Geriatric Ward. Re... dent or non-resident.

St. Francis' Hospital, Constance Ro... S.E.22 (435 beds). For Geriatric Long-stay Wards. Full-time and p... time.

NURSING AUXILIARIES

Grove Park (Chest) Hospital, Marv... Lane, Lee, S.E.12. Res. or non-res.

Hither Green Hospital, Hither Gr... S.E.13 (I.D., General and E.N.T. Female. Resident or non-resident.

New Cross General Hospital, Av... Road, New Cross, S.E.14 (341 bed... Full or part-time. Res. or non-res.

ADMINISTRATIVE SISTER

Royal East Sussex Hospital, Hastings (146 beds). Resident. Acute Surgical Unit of Group Training School. Good experience in administrative duties.

NIGHT SISTERS

Chailey Heritage (Craft School and Hospital), North Chailey, Nr. Lewes (Children's Orthopaedic Hospital — 300 beds). Part-time.

WARD SISTERS

Bevendean Hospital, Brighton (165 beds). S.R.N., B.T.A. Certificate or experience in nursing diseases of chest and heart. One permanent post, one temporary post owing to sickness. Salary and status as Ward Sister. Resident or non-resident.

Cuckfield Hospital, Cuckfield, Nr. Haywards Heath (General — 350 beds). Main line London and South Coast. Easy access Brighton. Junior Sisters for Surgical, Gynaecological and Orthopaedic Wards and for Theatre. Resident or non-resident.

Pouchlands Hospital, South Chailey, Nr. Lewes. Junior Ward Sisters. Resident or non-resident.

Royal East Sussex Hospital, Hastings. Sister for busy Casualty Department; candidates should be experienced in all kinds of casualty work.

St. Helen's Hospital, Hastings. S.R.N., R.S.C.N. for Children's Ward of 30 beds. Medical and surgical with new Mother and Child Unit attached. This is the only General Children's Ward in the Group and it is for Student Nurse Training.

THEATRE STAFF NURSES

New Sussex Hospital, Brighton (73 beds). S.R.N. Alternate week-ends off duty. Resident or non-resident.

Royal East Sussex Hospital, Hastings. For Theatre.

STAFF NURSES (FEMALE)

All Saints' Hospital, Meads, Eastbourne (Geriatric beds—101, all female). Resident or non-resident (for the opening of additional beds).

Bevendean Hospital, Brighton (165 beds). S.R.N. for day and night duty on medical wards. Good experience in Diseases of Heart and Chest.

Brighton General Hospital, Brighton (663 beds). S.R.N., full-time and part-time, for Geriatric Wards. Also S.R.N. for Female Medical and Male and Female Surgical Ward.

Chailey Heritage (Craft School and Hospital), North Chailey, Nr. Lewes (Children's Orthopaedic Hospital — 300 beds). Resident or non-resident.

Cuckfield Hospital, Cuckfield, Nr. Haywards Heath (General — 350 beds). For Surgical, Medical, Gynaecological and Orthopaedic Wards, Out-patients', Casualty and Theatre. Resident or non-resident. Main line London and South Coast. Easy access Brighton.

Hove General Hospital, Hove, 3 (75 beds). S.R.N. for Acute Medical and Surgical Wards.

New Sussex Hospital, Brighton (73 beds). S.R.N. Day duty on Gynaecological Surgical Ward. Alternate week-ends off duty. Resident or non-resident.

Pouchlands Hospital, South Chailey, Nr. Lewes. Resident or non-resident.

Victoria Hospital, Lewes (39 beds). S.R.N. for general duties. Resident or non-resident.

EAST SUSSEX

THE QUEEN VICTORIA HOSPITAL EAST GRINSTEAD, SUSSEX

(289 staffed available beds)

OPENING OF NEW CASUALTY DEPARTMENT

Applications invited for the following posts:

Two **STAFF NURSES.**
Two **S.E.N.s** (one day, one night).
One **NURSING AUXILIARY.**
Apply to Matron.

ROYAL ALEXANDRA HOSPITAL FOR SICK CHILDREN BRIGHTON

(144 beds)

SISTER in charge of new Milk Kitchen, R.S.C.N.
Applications to Matron.

ASSISTANT MATRON

required for a fully-staffed, well-equipped **MATERNITY HOME** of 27 beds. Applications, with names of two referees, to Matron, Maternity Home, Upperton Road, Eastbourne.

STAFF NURSES (MALE)

Cuckfield Hospital, Cuckfield, Nr. Haywards Heath (General — 350 beds). For Surgical and Medical Wards, Theatre and Casualty. Non-resident. Main line London and South Coast. Easy access Brighton.

Pouchlands Hospital, South Chailey, Nr. Lewes. Non-resident.

POST-REGISTRATION COURSES

Bevendean Hospital, Brighton (165 beds). S.R.N.s, female, interested in Diseases of Chest and Heart, offered a 12 months' course for British Tuberculosis Association Certificate. Salary and status as Staff Nurse. Resident or non-resident. Also S.E.N., female, who are interested in the Diseases of the Chest and Heart, are offered a two-year course for the British Association Certificate. Salary and status as Enrolled Nurses. Resident or non-resident.

STAFF MIDWIVES

Brighton General Hospital, Brighton (663 beds). S.R.N., S.C.M.

Cuckfield Hospital, Cuckfield, Nr. Haywards Heath (General — 350 beds). Main line London and South Coast, easy access to Brighton. Resident or non-resident.

Maternity Home, 9 Upperton Road, Eastbourne (27 beds). Full-time. Resident or non-resident.

Sussex Maternity Hospital, Brighton (62 beds). S.R.N., S.C.M. Resident or non-resident.

STATE ENROLLED NURSES (FEMALE)

All Saints' Hospital, Meads, Eastbourne (Geriatric beds, all female—101). For the opening of additional beds. Resident or non-resident.

STATE ENROLLED NURSES (FEMALE)—Contd.

Bevendean Hospital, Brighton (165 beds). For day and night duty on medical wards. Good experience in Diseases of Heart and Chest.

Brighton General Hospital, Brighton (663 beds). Full and part-time for Geriatric Wards.

Chailey Heritage (Craft School and Hospital), North Chailey, Nr. Lewes (Children's Orthopaedic Hospital — 300 beds). For night duty. Resident or non-resident.

STATE ENROLLED NURSES (FEMALE)—Contd.

Cuckfield Hospital, Cuckfield, Nr. Haywards Heath (General — 350 beds). Main line London and South Coast, easy access Brighton. Resident or non-resident.

Hove General Hospital, Hove, 3 (... beds). For day and night duty.

Pouchlands Hospital, South Chailey, Nr. Lewes. Resident or non-resident.

STATE ENROLLED NURSES (MALE)

Chailey Heritage (Craft School and Hospital), North Chailey, Nr. Lewes (Children's Orthopaedic Hospital — ... beds). For night duty. Resident or non-resident.

Cuckfield Hospital, Cuckfield, Nr. Haywards Heath (General — 350 beds). Non-resident. Main line London and South Coast. Easy access Brighton.

Pouchlands Hospital, South Chailey, Nr. Lewes. Non-resident.

NURSING AUXILIARIES

All Saints' Hospital, Meads, Eastbourne (101 Geriatric beds, all female). FEMALE. For the opening of additional beds. Resident or non-resident.

Bevendean Hospital, Brighton (... beds). Female, preferably with nursing previous experience.

Cuckfield Hospital, Cuckfield, Nr. Haywards Heath (General — 350 beds). Main line London and South Coast, easy access to Brighton. Female. Resident or non-resident.

Hove General Hospital, Hove, 3 (... beds). Female. For day or night duty. Resident or non-resident.

Metropolitan Convalescent Home for Men, Bexhill-on-Sea. Female. Full-time. Non-resident. Salary £420-£525 p.a.

Pouchlands Hospital, South Chailey, Nr. Lewes. Male, non-resident, Female, resident or non-resident.

MENTAL NURSING VACANCIES

GOLDIE LEIGH HOSPITAL LODGE LANE, ABBEY WOOD, S.E.2

The following staff are required for a new Ward Block of 50 beds for sub-normal children:

STAFF NURSES.
NURSING ASSISTANTS.

The hospital is pleasantly situated on the borders of Kent and London. Apply to Matron for further particulars.

WARD SISTERS

Hill House Hospital, Rye Hill, Rye, Sussex (M.D.—140 beds). 44 hour week.

STAFF NURSES (FEMALE)

Hellingly Hospital, Hailsham, Sussex (800 female beds). A busy Psychiatric Hospital, with an active Nurses' Training School. Shift system of hours of duty.

Laughton Lodge Hospital, Laughton, Nr. Lewes, Sussex (M.D.—180 beds). 44 hour week.

St. Francis Hospital, Constance Road, S.E.22 (41 Female Mental Observation beds). Full and part-time.

STAFF NURSES (MALE)

Laughton Lodge Hospital, Laughton, Nr. Lewes, Sussex (M.D.—180 beds). 44 hour week.

STAFF NURSES (MALE)—Contd.

St. Francis Hospital, Constance Road, S.E.22 (41 Male Mental Observation beds). Full-time. Resident or non-resident.

The West Hill Hospital, Dartford, Kent (345 staffed beds). Non-residential. For Psychiatric Unit.

POST-REGISTRATION COURSES

Hellingly Hospital, Hailsham, Sussex (1,250 beds). Male and female in course for Register of Mental Nurses.

NURSING ASSISTANTS

Brighton General Hospital, Brighton (663 beds). Female for Psycho-Geriatric and Mental Observation Wards.

(2)

STAR AND GARTER HOME FOR DISABLED SOLDIERS, SAILORS AND AIRMEN
RICHMOND, SURREY

Sister required for increase of staff. Salary as ...uation scheme in force. Salary as ...mended by the Whitley Council. Con...ion for any holiday arrangements. ... to Matron. (345)

AUSTRALIA
CANBERRA HOSPITAL
(Bed State: 250)

...PLICATIONS ARE INVITED FROM GENERAL NURSES
...ferably with Midwifery Certificate)

A full range of clinical experience is ...ilable at the hospital, three scholar...s per year available to nurses wish... to do tutor, administration or other ...lar courses. Salary paid according ... qualifications and experience. Range ... £850 to £950 p.a. for Staff Nurses, ...itional salary paid for week-end work, ...portunity for rising to Ward Sister. ... board and lodging £130 deducted. ... hour week. Hospital and nurses' ... are modern.

...creation—ski-ing, swimming, fishing, ...g, tennis, golf, etc. A wide variety ...ultural clubs exist. Adult educ. ...s available at University.

...e hospital will nominate for nomina... under the migration scheme (cost ...sage is £10). (131/4)

...NITED BIRMINGHAM HOSPITALS
...MINGHAM MATERNITY HOSPITAL
...EDAY STREET, BIRMINGHAM, 4
First Period Training School
...cies for **Staff Midwives**, S.R.N., ... resident or non-resident.
...lications to Matron.
QUEEN ELIZABETH HOSPITAL
EDGBASTON, BIRMINGHAM, 15
Second Period Training School
...cies for **Staff Midwives**, S.R.N., ... resident or non-resident.
...lications to Matron. (x352)

THE UNITED LEEDS HOSPITALS
GENERAL INFIRMARY AT LEEDS
...are vacancies for:
... Nurses for the Wards and Operating ...res at The General Infirmary.
... Enrolled Nurses for the Wards. ...ating Theatres and Out-patients' Depart... at The General Infirmary.
... Nurses— two year training (full... offered at the Ida and Robert Arthing... Hospital, Cookridge, a branch of The ... Infirmary. No special educational ...ements.
...her details may be obtained from The ..., The General Infirmary at Leeds, ...1. (354)

THE ROYAL MARSDEN HOSPITAL
FULHAM ROAD, LONDON, S.W.3
...cies for **Trained Nurses** (resident or ...dent) who wish to gain experience in ... surgery and treatment by radium and ...erapy, also experience in the treat... of diagnostic investigation with radio... isotopes.
...der to assist the Research Department ... essential to have adequate staff of ... nurses on the wards. Salary in ...ance with the Whitley Council scale. ...rther details apply to Matron. (45)

THE LONDON HOSPITAL, E.1
THE MARIE CELESTE HOMES
17 SUNSET AVENUE
WOODFORD, ESSEX
...cations are invited from **State Regis... Nurses** for duty at the above annexe of ...ondon Hospital, which is a home for ... and 23 women long-stay patients. ... a resident or non-resident post. ...cation, in writing, to The Matron, ...ondon Hospital, Whitechapel, London. (163)

ST. MARY'S HOSPITAL
CHILDREN'S DEPARTMENT
PRINCESS LOUISE KENSINGTON HOSPITAL FOR CHILDREN
...UINTIN'S AVENUE, LONDON, W.10
... Nurse, with R.S.C.N. or S.R.N., with ...'s experience, required for the Surgical ...y, with full particulars, to The Matron. (88)

KING'S COLLEGE HOSPITAL
...ENMARK HILL, LONDON, S.E.5
...cations are invited for the post of ...urse at the Baldwin Brown Convales... and Recovery Home, Camberley. 40 ... male and female patients (medical ...rgical). Applicants may be resident ...resident.
... Sister-in-Charge, Baldwin Brown ...ncent and Recovery Home, Chobham ... Camberley, Surrey. (36)

City of Stoke-on-Trent Education Committee
HORTON LODGE SPECIAL SCHOOL FOR DELICATE AND CEREBRAL PALSY CHILDREN
Nr. LEEK, NORTH STAFFORDSHIRE
RESIDENT NURSE

Applications are invited from State Registered Nurses for the post of **Resident Nurse** at the above-named special school.

Form of application and list of duties may be obtained (send stamped, addressed envelope) from the Chief Education Officer, P.O. Box No. 23, Town Hall, Hanley, Stoke-on-Trent. (302)

ST. BARTHOLOMEW'S HOSPITAL, LONDON, E.C.1

Applications are invited for the post of
Staff Midwife.
Apply Matron, giving details of training and subsequent experience. (27)

THE ACLAND HOME, OXFORD
(For Acute Medical and Surgical Patients)

There are vacancies for **State Registered Nurses.** Special salary scale from £30 per month, resident. Three annual increments of £25. Starting salary according to previous hospital experience. Board and lodging not subject to Income Tax. Holiday allowances, sick pay and superannuation.
Apply to the Matron with references. (322)

HOSPITALS FOR DISEASES OF THE CHEST
London Chest Hospital (Country Branch)
Arlesey, Beds.

STAFF NURSES required—temporary or permanent. Forty-four hour week. All types of heart and lung diseases. Pleasant surroundings. Transport facilities available.
Apply Matron, London Chest Hospital, Victoria Park, London, E.2. (492)

LOWESTOFT AND NORTH SUFFOLK HOSPITAL
TENNYSON ROAD, LOWESTOFT
(98 beds)

Applications invited from young women, aged 18 years and over, to train for State Enrolment. Period of training: two years. Training allowances: £299 and £315 per annum in first and second year, respectively. Pupils may be either resident or non-resident. Charge for board and lodging, if resident, £128 per annum. Preliminary Training School commences September, 1961.
Applications should be addressed to the Matron who will be pleased to provide all information.
4th July, 1961. (393)

ALL SAINTS HOSPITAL, BIRMINGHAM, 18

There is a job waiting everywhere for the trained Nurse (up to £17 per week).

You can get trained (three year course) while earning from £6 15s. 0d. per week at age of 18, in Britain's second city.

Good hostel and social activities, if desired. Forty-four hour week.

All young men and women over 18 eligible.

Write to-day or cut out this coupon and send to the

Matron or Chief Male Nurse, All Saints Hospital, Birmingham, 18.

NAME..... AGE.....
(Block letters)
ADDRESS .....
.....
.....

(377)

ROYAL NATIONAL THROAT, NOSE AND EAR HOSPITAL
GRAY'S INN ROAD, W.C.1
and
GOLDEN SQUARE, W.1
(Designated as a Post-graduate Teaching Hospital)

There are vacancies for **Student Nurses** in the nursing school. Three months' Preliminary Training is given; there is a resident Sister Tutor, and Nurses are prepared for the Certificate in the hospital in addition to the General training.

The hospital is approved by the General Nursing Council as an associate General Training School with The Hampstead General Hospital. Candidates must be at least 17 years of age.

Full particulars may be obtained from the Matron, to whom applications should be made. (96)

PLEASE MENTION "NURSING TIMES"
WHEN ANSWERING ITS ADVERTISEMENTS

ROYAL NATIONAL ORTHOPAEDIC HOSPITAL
234 GREAT PORTLAND STREET
LONDON, W.1
(Post-graduate School of Orthopaedics—University of London)

Applications are invited for the following posts:
(a) **Staff Nurse** for the Operating Theatre.
(b) **Staff Nurse** for general ward duties.
The Orthopaedic Nursing Certificate or orthopaedic experience an advantage, but not absolutely essential. Salaries according to the Whitley scale. Posts may be resident or non-resident.
Apply to Matron. (341)

EVELINA CHILDREN'S HOSPITAL
OF GUY'S HOSPITAL
SOUTHWARK BRIDGE ROAD
LONDON, S.E.1

Applications are invited for the posts of **Staff Nurse** in the following wards, R.S.C.N. essential:
Infants' Ward.
Medical Ward.
Surgical Ward.
Apply Lady Superintendent of Nurses. (488)

WESTMINSTER HOSPITAL
A STAFF NURSE in each of the following departments:—
(1) Theatre; (2) X-Ray Department; (3) Ophthalmic Unit (*Ophthalmic Nursing Diploma essential*); 4) Children's Ward (R.S.C.N.).
A STAFF MIDWIFE in:—
Maternity Unit.
Please apply to Matron, Westminster Hospital, S.W.1. (81)

GUY'S HOSPITAL, LONDON, S.E.1

Applications are invited for the following posts:
Staff Nurses in the Operating Theatres of Guy's Unit at New Cross Hospital and of the Private Wing at Guy's Hospital.
Staff Nurses in the Private Wing.
Staff Nurses in the Guy's Neurosurgical Unit of the Maudsley Hospital.
For further particulars apply the Matron, giving details of training and experience. (x154)

THE LONDON HOSPITAL
WHITECHAPEL, E.1

Applications are invited from State Registered Nurses and State Certified Midwives for the post of **Staff Midwife** at Queen Mary's Maternity Home, Hampstead, which is an annexe of the London Hospital. 44 hour week.
Applications should be made, in writing, to The Matron. (x164)

ST. MARY'S HOSPITAL
CHILDREN'S DEPARTMENT
PRINCESS LOUISE KENSINGTON HOSPITAL FOR CHILDREN
ST. QUINTIN'S AVENUE, LONDON, W.10

Staff Nurse, with R.S.C.N. or S.R.N., with children's experience, required for night duty in the Babies' Ward.
Apply, with full particulars, to The Matron. (87)

UNITED OXFORD HOSPITALS
CHURCHILL HOSPITAL
HEADINGTON, OXFORD
THEATRE STAFF NURSES

There are vacancies for **Trained Nurses** to undertake six months' post-graduate experience in a very busy Theatre Unit.
Experience in all types of surgery available.
Applications to Matron. (99)

ST. MARY'S HOSPITAL
PADDINGTON, LONDON, W.2

Applications are invited from **Staff Nurses** (resident or non-resident) for duty in the main hospital and Private Patients' Wing. Salaries and conditions of service in accordance with Whitley Council recommendations.
Please send particulars of experience and two names for reference to the Matron. (442)

ELIZABETH GARRETT ANDERSON HOSPITAL
EUSTON ROAD, LONDON, N.W.1
(Royal Free Hospital Group)

Staff Midwife required for Maternity Unit, 40 Belsize Grove, Hampstead, N.W.3 (27 beds). Resident or non-resident.
State Enrolled Nurse also required.
Please apply to Matron. (422)

UNITED CARDIFF HOSPITALS
LLANDOUGH HOSPITAL, PENARTH

Staff Nurses (full-time or part-time) required in the Operating Theatres; some previous theatre experience desirable. General and specialised types of work.
For further particulars apply to Matron. (248)

ST. GEORGE'S HOSPITAL, S.W.1

Vacancies for **Staff Nurses** in Neurosurgical Unit. Excellent practical experience in nursing adults and children. Resident or non-resident.
Apply to the Matron, Atkinson Morley Hospital, Copse Hill, Wimbledon, S.W.20. (105)

SOUTH WEST METROPOLITAN REGIONAL HOSPITAL BOAR

NURSING STAFF VACANCIES

Applications are invited for the following appointments, which should be sent, together with details of age, qualifications, training and experience and the names of two referees (or copies of two recent testimonials), to the Matron (NT/SW) of the appropriate Hospital, from whom also further details may be obtained. Salaries are in accordance with the scales of the Nurses and Midwives Whitley Council or other appropriate National scales.

A list of all hospitals in the region which are recognized Training Schools for Student Nurses, Pupil Nurses and Pupil Midwives will be sent on application to the Secretary (S.2), 40, Eastbourne Terrace, London, W.2.

POST REGISTRATION COURSES

BANSTEAD HOSPITAL, SUTTON, SURREY (2,005 beds). Men and women for 18 months' course in psychiatric nursing. Courses commence in Training School, April, August and September.

GRAYLINGWELL HOSPITAL, CHICHESTER, SUSSEX (Female—819 beds). S.R.N. for 18 months' approved course of Post-registration Psychiatric Nursing. Hospital pleasantly situated within easy reach of the sea and London. Particulars will be sent on request. Candidates are welcome to visit the hospital.

HOLLOWAY SANATORIUM, VIRGINIA WATER, SURREY (Psychiatric Hospital). Post-registration Student Nurses for 18 months' course in psychiatric nursing. The hospital is situated in delightful surroundings, two minutes from station, 35 minutes, by rail, to Waterloo Station. Resident accommodation is available in well furnished single rooms in modern hostel. New sports and social club, swimming pool, and wide range of cultural activities and amenities. Applications to Chief Male Nurse.

KINGSTON HOSPITAL, KINGSTON-UPON-THAMES, SURREY. Post-registration courses available in Theatres, Paediatric Unit, Gynaecological Unit and the Casualty/Out-patients' Department. Staff Nurse, Whitley Council grade of salary. Forty-four hour week. Excellent experience. Certificate awarded.

MAYDAY HOSPITAL, MAYDAY ROAD, CROYDON, SURREY (594 beds). Courses for State Registered Nurses in Surgery, Medicine, Gynaecology, Ear, Nose and Throat. Courses commence July and October, 1961, although candidates can start between these dates. Also Post-registration Student Nurses—shortened period of training for candidates already on the Supplementary Registers of the General Nursing Council.

MILFORD CHEST HOSPITAL, GODALMING, SURREY (330 beds). Staff Nurses, S.R.N., for 12 months' training to qualify for the B.T.A. Certificate. Experience is gained in the nursing of patients with pulmonary tuberculosis and those who have had major thoracic surgery for tuberculous and non-tuberculous diseases.

PUTNEY HOSPITAL, LOWER COMMON, S.W.15 (General—107 beds). Staff Nurses for six months' theatre course.

ROFFEY PARK REHABILITATION CENTRE, HORSHAM, SUSSEX (117 beds). Training for S.R.N. or R.M.N. in Psychiatric Nursing. Certificate awarded on completion of six-month course. Forty-four hour week.

ROYAL EYE HOSPITAL, ST. GEORGE'S CIRCUS, S.E.1 (50 beds). S.R.N.s for one year's ophthalmic training for O.N.D. Next course October, 1961. And S.E.N.s for 18 months' practical ophthalmic training course for certificate of Ophthalmic Nursing Board. Candidates are eligible for Supplementary Register of O.N.D., after assessment. Vacancies September and October.

ST. PETER'S HOSPITAL, CHERTSEY, SURREY (394 beds). Theatre Course for Staff Nurses; six months' excellent experience offered to S.R.N.s wishing to specialise in general, orthopaedic, gynaecological and E.N.T. theatre work. Certificate on completion.

TOOTING BEC HOSPITAL, LONDON, S.W.17. Shortened 18 months' Psychiatric Course for men and women general trained nurses, based on new syllabus. Study day system of training. These courses commence in August and December, 1961. Forty-four hour week. Resident or non-resident. Full particulars from Matron or Chief Male Nurse.

WESTERN HOSPITAL, SEAGRAVE ROAD, FULHAM, S.W.6. Staff Nurses on any Register or the Roll, required to take a 12 weeks' course in the nursing of poliomyelitis with respiratory failure, in the special unit at the hospital.

SOUTH WEST LONDON

Wandsworth Hospital Group

ST. JAMES' HOSPITAL

SARSFELD ROAD, BALHAM, S.W.12

There will be a vacancy at the end of September for an **ASSISTANT MATRON** at this General Training School of 561 beds. Salary scale £877 x £31 (2) x £32 (2)—£1,003 p.a. The Matron's administrative staff consists of the Deputy Matron, two Assistant Matrons and three Departmental Sisters. Some nursing administrative experience is essential.

Applications, giving details of age, qualifications and experience, together with three names for reference, should be made to Matron at the above address.

REGISTERED NURSE TUTOR IN SOLE CHARGE

THE PRINCESS BEATRICE HOSPITAL, EARLS COURT, S.W.5. Study block system in operation.

REGISTERED NURSE TUTORS

ST. STEPHEN'S HOSPITAL, FULHAM ROAD, CHELSEA, S.W.10 (General—440 beds). Two Sister Tutors required—total establishment four. Sister Tutor's Diploma, S.R.N., S.C.M. Resident or non-resident.

ADMINISTRATIVE SISTERS

BATTERSEA GENERAL HOSPITAL, BATTERSEA PARK, S.W.11 (General—77 beds). Post offers wide variety of experience in interesting unit.

BOLINGBROKE HOSPITAL, WANDSWORTH COMMON, S.W.11 (General—129 beds). This post gives good administrative experience.

SUPERINTENDENT

ST. STEPHEN'S HOSPITAL, FULHAM ROAD, CHELSEA, S.W.10 (General—440 beds). S.R.N., S.C.M. for Casualty Department. Resident or non-resident.

SOUTH WEST LONDON—Contd.

NIGHT SISTERS

ROYAL EYE HOSPITAL, ST. GEORGE'S CIRCUS, S.E.1 (50 be Part-time. Must be S.R.N., O.N.D. Three nights a week. Suitable for ma woman.

THEATRE SISTERS

PUTNEY HOSPITAL, LOWER COMMON, S.W.15 (General—107 be Junior Theatre Sister.

SOUTH WESTERN HOSPITAL, LANDOR ROAD, STOCKWELL, S (362 beds). Second Theatre Sister.

SISTERS

BOLINGBROKE HOSPITAL, WANDSWORTH COMMON, S.W.11 (Gener 129 beds). Relief Sister. Permanent post with view to obtaining a ward Also Ward Sister for Private Ward of 15 beds.

LAMBETH HOSPITAL, BROOK DRIVE, S.E.11 (508 beds). Ward S S.R.N. Ophthalmic experience preferred. For Male Ophthalmic Ward.

ST. JAMES' HOSPITAL, BALHAM, S.W.12 (General—561 beds). Sisters for relief duties and one for night duty. Resident or non-resident.

ST. STEPHEN'S HOSPITAL, FULHAM ROAD, CHELSEA, S.W.10 (Gener 440 beds). **Relief Office Sister.** Will be given good opportunity of lea hospital administration.

HOLIDAY RELIEF SISTERS

ROYAL EYE HOSPITAL, ST. GEORGE'S CIRCUS, S.E.1 (50 be S.R.N., O.N.D. Resident or non-resident. Required immediately.

THEATRE STAFF NURSES

BATTERSEA GENERAL HOSPITAL, BATTERSEA PARK, S.W.11 (Gener 77 beds). One for Theatre.

STAFF NURSES (WOMEN)

BATTERSEA GENERAL HOSPITAL, BATTERSEA PARK, S.W.11 (Gener 77 beds). One for wards.

BOLINGBROKE HOSPITAL, WANDSWORTH COMMON, S.W.11 (Gener 129 beds). Some for Children's Ward—must be R.S.C.N.; also Staff Nurse Medical and Surgical Wards.

NORWOOD HOSPITAL, HERMITAGE ROAD, S.E.19. Good expe offered. Eighty-eight hour fortnight. Resident or non-resident.

PUTNEY HOSPITAL, LOWER COMMON, S.W.15 (General—107 be For general duties.

ST. BENEDICT'S HOSPITAL, CHURCH LANE, TOOTING, S.W.17 (Ch Sick and Rehabilitation—254 beds). Non-resident.

ST. JAMES' HOSPITAL, BALHAM, S.W.12 (General—561 beds). Central Supply Department and for Casualty and Wards. Resident or non-resi

ST. JOHN'S HOSPITAL, ST. JOHN'S HILL, LONDON, S.W.11 (445 be For Long-stay and Geriatric Wards.

ST. MARY ABBOTS HOSPITAL, MARLOES ROAD, KENSINGTON, (General—348 beds). S.R.N. Resident or non-resident.

ST. STEPHEN'S HOSPITAL, FULHAM ROAD, CHELSEA, S.W.10 (Gener 440 beds). S.R.N. Forty-four hour week. Resident or non-resident. some part-time. Staff Nurses are also required for Casualty and O.P.D. Mu S.R.N.; may be full or part-time.

SOUTH LONDON HOSPITAL FOR WOMEN, CLAPHAM COMMON, S (254 beds). For Theatre and Wards.

WESTERN HOSPITAL, SEAGRAVE ROAD, FULHAM, S.W.6. S.R.N. an R.F.N. Resident or non-resident.

STAFF NURSES (MEN)

ST. JAMES' HOSPITAL, BALHAM, S.W.12 (General—561 beds). For duties. Non-resident.

ST. MARY ABBOTS HOSPITAL, MARLOES ROAD, KENSINGTON, (General—348 beds). S.R.N. Non-resident.

MIDWIFERY SISTERS

WANDSWORTH GROUP MATERNITY UNIT, Weir Maternity Hos Balham, S.W.12 (Part I Training School—56 beds, plus 12 Prem. Baby U Resident or non-resident. Apply to Matron, St. James' Hospital, Balham, S.W

STAFF MIDWIVES

LAMBETH HOSPITAL, BROOK DRIVE, S.E.11 (Maternity—72 beds).

ST. STEPHEN'S HOSPITAL, FULHAM ROAD, CHELSEA, S.W.10 (Gener 440 beds). S.R.N., S.C.M. Forty-four hour week. Resident or non-resi

SOUTH LONDON HOSPITAL FOR WOMEN, CLAPHAM COMMON, S (Maternity—53 beds). For hospital and district.

WANDSWORTH GROUP MATERNITY UNIT, Weir Maternity Hos Balham, S.W.12 (Part I Training School—56 beds, plus 12 Prem. Baby U For Premature Baby Unit. Resident or non-resident. Apply to Matron, St. J Hospital, Balham, S.W.12.

PUPIL MIDWIVES

WANDSWORTH GROUP MATERNITY UNIT, Weir Maternity Hos Balham, S.W.12 (Part I Training School—56 beds, plus 12 Prem. Baby U Schools commence August and November, 1961, February and May, 1962. Re or non-resident. Apply Matron, St. James' Hospital, Balham, S.W.12.

SOUTH WEST METROPOLITAN REGIONAL HOSPITAL BOARD—*Contd.*

SOUTH WEST LONDON—Contd.

STATE ENROLLED NURSES (WOMEN)

JEWISH HOME OF REST, BIRCHLANDS AVENUE, WANDSWORTH COMMON, S.W.12 (Chronic Sick—24 beds). Non-resident.

LAMBETH HOSPITAL, BROOK DRIVE, S.E.11 (508 beds).

NORWOOD HOSPITAL, HERMITAGE ROAD, S.E.19. Good experience offered in medical and surgical work. Eighty-eight hour fortnight.

ST. BENEDICT'S HOSPITAL, CHURCH LANE, TOOTING, S.W.17 (Chronic Sick and Rehabilitation—254 beds). Non-resident.

ST. JAMES' HOSPITAL, BALHAM, S.W.12 (General—561 beds). For wards. Resident or non-resident.

ST. JOHN'S HOSPITAL, ST. JOHN'S HILL, S.W.11 (445 beds).

ST. MARY ABBOTS HOSPITAL, MARLOES ROAD, KENSINGTON, W.8 (General—348 beds). Resident or non-resident.

ST. STEPHEN'S HOSPITAL, FULHAM ROAD, CHELSEA, S.W.10 (General—440 beds). Part-time/full-time. Non-resident.

SOUTH LONDON HOSPITAL FOR WOMEN, CLAPHAM COMMON, S.W.4 (254 beds). For Acute Medical and Surgical Wards. Resident or non-resident.

SOUTH WESTERN HOSPITAL, LANDOR ROAD, STOCKWELL, S.W.9 (362 beds). Day and night duty. Full or part-time. Resident or non-resident.

WANDSWORTH GROUP MATERNITY UNIT, Weir Maternity Hospital, Balham, S.W.12 (Part I Training School—56 beds, plus 12 Prem. Baby Unit). For wards. Apply to Matron, St. James' Hospital, Balham, S.W.12. Resident or non-resident.

WESTERN HOSPITAL, SEAGRAVE ROAD, FULHAM, S.W.6. Resident or non-resident.

STATE ENROLLED NURSES (MEN)

LAMBETH HOSPITAL, BROOK DRIVE, S.E.11 (508 beds).

SOUTH WESTERN HOSPITAL, LANDOR ROAD, STOCKWELL, S.W.9 (362 beds). Day and night duty. Full or part-time. Resident or non-resident.

NURSING AUXILIARIES

NORWOOD HOSPITAL, HERMITAGE ROAD, S.E.19. No previous experience necessary. Eighty-eight hour fortnight.

ST. BENEDICT'S HOSPITAL, CHURCH LANE, TOOTING, S.W.17 (Chronic Sick and Rehabilitation—254 beds). Full or part-time. Non-resident.

ST. MARY ABBOTS HOSPITAL, MARLOES ROAD, KENSINGTON, W.8 (General—348 beds). English language. Resident or non-resident.

ST. STEPHEN'S HOSPITAL, FULHAM ROAD, CHELSEA, S.W.10 (General—440 beds). Non-resident. In-service training given.

SURREY

SUTTON AND CHEAM HOSPITAL
COTSWOLD ROAD, SUTTON
(282 beds)

Required:

Two **MIDWIFERY SISTERS.**

Two **STAFF MIDWIVES.**

For Maternity Unit of 21 beds. Forty-four hour week. Non-training unit. Normal and abnormal midwifery undertaken. Resident or non-resident.

Apply, with full particulars, to Matron.

REGISTERED NURSE TUTORS

MAYDAY HOSPITAL, MAYDAY ROAD, CROYDON (594 beds). Nurse tutor for Senior Classroom. Preferably non-resident, but residence can be arranged for addresses given. London Weighting Allowance.

ST. LUKE'S HOSPITAL, GUILDFORD (385 beds). Qualified S.R.N. One of three. Block system of education.

HOME SISTERS

CROYDON GENERAL HOSPITAL, LONDON ROAD, CROYDON (200 beds). Senior of two. (Category B.) Some relief duties in Matron's Office. Resident.

ADMINISTRATIVE SISTERS

EPSOM DISTRICT HOSPITAL, DORKING ROAD, EPSOM (Acute—311 beds). Two required: one for Matron's Office—temporary post for minimum of three months, resident or non-resident; and one for relief duties within the group—permanent post offering excellent experience.

MAYDAY HOSPITAL, MAYDAY ROAD, CROYDON (594 beds). General and Part I Midwifery Training School. Excellent opportunity for introduction to nursing administration. Eighty-eight hour fortnight.

QUEEN'S HOSPITAL, QUEEN'S ROAD, CROYDON (Geriatric Unit—410 beds). New appointment giving opportunity to obtain experience in all aspects of nursing administration.

DEPARTMENTAL SISTER

ST. LUKE'S HOSPITAL, GUILDFORD (385 beds). S.R.N. (Category "C").

NIGHT SISTERS

DORKING GENERAL HOSPITAL, HORSHAM ROAD, DORKING (252 beds). One of three with theatre experience.

EPSOM DISTRICT HOSPITAL, DORKING ROAD, EPSOM (Acute—311 beds). Resident or non-resident.

FARNHAM HOSPITAL, HALE ROAD, FARNHAM (Acute—173 beds, including 10 Maternity).

QUEEN'S HOSPITAL, QUEEN'S ROAD, CROYDON (410 beds). Two required to work with Night Superintendent and other Night Sisters.

REDHILL COUNTY HOSPITAL, EARLSWOOD COMMON, REDHILL (519 beds). Departmental Grade "C". Working under Night Superintendent. Also Night Sister—one of three.

WOKING VICTORIA HOSPITAL, WOKING (72 beds).

SURREY—Contd.

THEATRE SISTERS

FARNHAM HOSPITAL, HALE ROAD, FARNHAM (Acute—173 beds, including 10 Maternity).

MAYDAY HOSPITAL, MAYDAY ROAD, CROYDON (594 beds). S.R.N., preferably with Part I C.M.B., for busy Theatres, General Surgery, Gynaecological, Orthopaedic, and Ear, Nose and Throat. One of five Sisters and Theatre Superintendent. Resident or non-resident.

SISTERS

CUDDINGTON HOSPITAL, BANSTEAD (130 beds). Second Ward Sister for Post-operative Ward (surgical and orthopaedic—25 beds). Resident or non-resident.

EAST SURREY HOSPITAL, SHREWSBURY ROAD, REDHILL (141 beds). S.R.N. for Men's Surgical Ward. Resident or non-resident.

EPSOM DISTRICT HOSPITAL, DORKING ROAD, EPSOM (Acute—311 beds). For Out-patients' Department. Resident or non-resident.

KING GEORGE V HOSPITAL FOR DISEASES OF THE CHEST, GODALMING (232 beds). Ward Sister, S.R.N., B.T.A., for 24 bedded Female Medical Ward specialising in chest diseases.

KINGSTON HOSPITAL, KINGSTON-UPON-THAMES. Sister for duties in the Gynaecological Unit in the first instance; must be S.R.N., S.C.M. Part I, and have had gynaecological experience.

PURLEY HOSPITAL, PURLEY. Sister for relief duties. Permanent post. Resident or non-resident.

QUEEN'S HOSPITAL, QUEEN'S ROAD, CROYDON (Geriatric Unit—410 beds). Ward Sisters to work on 24 to 38 bedded wards.

ST. LUKE'S HOSPITAL, GUILDFORD (385 beds). S.R.N., Midwifery Part I. Junior Ward Sister for Gynaecological Ward.

ST. PETER'S HOSPITAL, CHERTSEY (394 beds). Junior Sister for general wards. Hospital in pleasant rural surroundings, on bus route, and within easy reach of London. Also Ward Sister for Female Surgical Ward. Experienced Sister required for September. Resident or non-resident.

SHABDEN PARK HOSPITAL, HIGH ROAD, CHIPSTEAD (Female Chronic Sick—60 beds). Ward Sister.

THAMES DITTON HOSPITAL, WESTON GREEN ROAD, THAMES DITTON. Full-time. Resident. Small general practitioner hospital.

THE ROWLEY BRISTOW ORTHOPAEDIC HOSPITAL, PYRFORD, WOKING (200 beds). Ward Sister, O.N.C., for Children's Ward.

WOKING VICTORIA HOSPITAL, WOKING (72 beds). For Casualty Department.

HOLIDAY RELIEF SISTERS

DORKING GENERAL HOSPITAL, HORSHAM ROAD, DORKING (252 beds).

EPSOM AND EWELL COTTAGE HOSPITAL, ALEXANDRA ROAD, EPSOM. Full-time. Resident or non-resident.

MAYDAY HOSPITAL, MAYDAY ROAD, CROYDON (594 beds). For General Wards. Resident or non-resident. London Weighting Allowance.

THEATRE STAFF NURSES

CROYDON GENERAL HOSPITAL, LONDON ROAD, CROYDON (200 beds). Day or night duty.

DORKING GENERAL HOSPITAL, HORSHAM ROAD, DORKING (252 beds).

HASLEMERE AND DISTRICT HOSPITAL, HASLEMERE (85 beds). S.R.N. for theatre duties. Previous experience not essential. Opportunity for good training in general, gynaecological, orthopaedic and casualty work.

ST. PETER'S HOSPITAL, CHERTSEY (394 beds). Hospital in pleasant rural surroundings and within easy reach of London.

WOKING VICTORIA HOSPITAL, WOKING (72 beds).

STAFF NURSES (WOMEN)

CLAREMONT HOSPITAL, ST. JAMES' ROAD, SURBITON. Full-time. Resident or non-resident. Small general practitioner hospital. Varied work.

CROYDON GENERAL HOSPITAL, LONDON ROAD, CROYDON (200 beds). Day and/or night. All wards. Resident or non-resident.

DORKING GENERAL HOSPITAL, HORSHAM ROAD, DORKING (252 beds). Staff Nurse for General Wards.

DORKING GENERAL HOSPITAL, HORSHAM ROAD, DORKING (252 beds). For modern Geriatric Rehabilitation Unit at Harrowlands.

EAST SURREY HOSPITAL, SHREWSBURY ROAD, REDHILL (141 beds). One for Orthopaedic (S.R.N.)—orthopaedic experience an advantage; one for Children's Ward (S.R.N., R.S.C.N., or R.S.C.N.). Also one for Out-patients' and Casualty Department. Resident or non-resident.

EPSOM AND EWELL COTTAGE HOSPITAL, ALEXANDRA ROAD, EPSOM. One for night duty, full or part-time; and one for theatre duty, full-time. Resident or non-resident.

FARNHAM HOSPITAL, HALE ROAD, FARNHAM (Acute—173 beds, including 10 Maternity).

HASLEMERE AND DISTRICT HOSPITAL, HASLEMERE (85 beds). S.R.N. for Children's Ward.

HORLEY AND DISTRICT HOSPITAL, BRIGHTON ROAD, HORLEY (16 beds). Part-time for night duty (three nights per week, 36 hours).

KING GEORGE V HOSPITAL FOR DISEASES OF THE CHEST, GODALMING (232 beds). S.R.N. or B.T.A. for Surgical or Medical Chest Wards. Opportunity to take one year post-graduate course for the British Tuberculosis Certificate. Also some, part-time.

KINGSTON HOSPITAL, KINGSTON-UPON-THAMES. For Casualty/Out-patients, Theatre, Gynaecological Unit, Paediatric Unit. Excellent experience in all departments. Forty-four hour week.

LEATHERHEAD HOSPITAL, POPLAR ROAD, LEATHERHEAD (Acute—55 beds). Full or part-time. Resident or non-resident.

MAYDAY HOSPITAL, MAYDAY ROAD, CROYDON (594 beds). Experienced, for Gynaecological, Surgical and Medical Wards, Maternity Department, Ear, Nose and Throat Unit and Theatres. Resident or non-resident. London Weighting Allowance.

OTTERSHAW HOSPITAL, MURRAY ROAD, OTTERSHAW, CHERTSEY (62 beds). Eighty-eight hour fortnight.

OXTED & LIMPSFIELD HOSPITAL, EASTLANDS WAY, OXTED (41 beds). Resident or non-resident.

QUEEN'S HOSPITAL, QUEEN'S ROAD, CROYDON (200 beds). S.R.N. for full-time duties; also accepted for short periods, e.g., between first and second part of midwifery training. Resident or non-resident.

CONTINUED OVERLEAF

SOUTH WEST METROPOLITAN REGIONAL HOSPITAL BOARD—*Contd.*

SURREY—Contd.

STAFF NURSES (WOMEN)—Continued

REDHILL COUNTY HOSPITAL, EARLSWOOD COMMON, REDHILL (519 beds). Staff Nurses for Chest Ward, Orthopaedic, Medical and Surgical Wards, and one for Casualty Department.

ROYAL HOSPITAL, RICHMOND (124 beds). Part-time Staff Nurses required for night duty—three nights per week. Staff Nurses also required for general duties in this busy acute hospital. Eighty-eight hour fortnight. Resident or non-resident; and one, part-time, for general duties.

ST. ANNE'S HOSPITAL, REDHILL (65 beds). Urgently required for holiday duties.

ST. PETER'S HOSPITAL, CHERTSEY (394 beds). For Medical and for Surgical Ward. Hospital in pleasant rural surroundings and within easy reach of London.

THAMES DITTON HOSPITAL, WESTON GREEN ROAD, THAMES DITTON. Small busy general practitioner hospital. Full-time. Resident.

WADDON HOSPITAL, PURLEY WAY, CROYDON (179 beds; I.D.—78). Resident or non-resident. For duties on Infectious Diseases and/or Geriatric Wards.

WEYBRIDGE HOSPITAL, CHURCH STREET, WEYBRIDGE (41 beds). For Men's Ward.

WOKING VICTORIA HOSPITAL, WOKING (72 beds). For Pay-bed Annexe of 12 beds, General and Casualty Department.

STAFF NURSES (MEN)

DORKING GENERAL HOSPITAL, HORSHAM ROAD, DORKING (252 beds). Non-resident.

KING GEORGE V HOSPITAL FOR DISEASES OF THE CHEST, GODALMING (232 beds). S.R.N. or B.T.A. for Surgical or Medical Chest Wards. Opportunity to take one-year post-graduate course for the British Tuberculosis Certificate. Also some, part-time.

QUEEN'S HOSPITAL, QUEEN'S ROAD, CROYDON (Geriatric Unit—410 beds). S.R.N.

DEPUTY MIDWIFERY SUPERINTENDENT

REDHILL COUNTY HOSPITAL, EARLSWOOD COMMON, REDHILL (519 beds). Must be S.R.N., S.C.M., and hold Midwifery Teacher's Diploma. Good practical experience necessary and able to assist with the teaching of Pupils for Part I of the C.M.B. Examination.

STAFF MIDWIVES

DORKING GENERAL HOSPITAL, HORSHAM ROAD, DORKING (252 beds).

EAST SURREY HOSPITAL, SHREWSBURY ROAD, REDHILL (141 beds). S.R.N., S.C.M. Permanent post or holiday relief vacancy, approx. three to six months.

FARNHAM HOSPITAL, HALE ROAD, FARNHAM (Acute—173 beds, including 10 Maternity). Immediate vacancy.

HASLEMERE AND DISTRICT HOSPITAL, HASLEMERE (85 beds). S.C.M. Good experience available in normal and abnormal midwifery.

MAYDAY HOSPITAL, MAYDAY ROAD, CROYDON (594 beds, including 104 Maternity and Premature Baby Unit). S.R.N., S.C.M. All-round experience. Resident or non-resident. (London Weighting Allowance.)

ST. LUKE'S HOSPITAL, GUILDFORD (Maternity—54 beds). Part I Training School. S.R.N., S.C.M.

STATE ENROLLED NURSES (WOMEN)

CLAREMONT HOSPITAL, ST. JAMES' ROAD, SURBITON. Full or part-time. Resident or non-resident.

CROYDON GENERAL HOSPITAL, CROYDON (200 beds). Wards and departments—day or night duty. Resident or non-resident.

DORKING GENERAL HOSPITAL, HORSHAM ROAD, DORKING (252 beds). S.E.N.s, also one for Theatre.

DORKING GENERAL HOSPITAL, HORSHAM ROAD, DORKING (252 beds). For modern Geriatric Rehabilitation Unit at Harrowlands.

EWELL PARK HOSPITAL, LONDON ROAD, EWELL (70 beds). For day or night duty. Full or part-time. Resident or non-resident.

FARNHAM HOSPITAL, HALE ROAD, FARNHAM (Acute—173 beds, including 10 Maternity).

KING GEORGE V HOSPITAL FOR DISEASES OF THE CHEST, GODALMING (232 beds). Opportunity to take B.T.A. Certificate. Also some, part-time.

MAYDAY HOSPITAL, MAYDAY ROAD, CROYDON (594 beds). For General Wards and Maternity Department. (London Weighting Allowance.) Resident or non-resident.

QUEEN'S HOSPITAL, QUEEN'S ROAD, CROYDON (Geriatric Unit—410 beds). Applicants taken awaiting enrolment.

REDHILL COUNTY HOSPITAL, EARLSWOOD COMMON, REDHILL (519 beds). Some for Chest Ward and General Ward.

RED ROSES HOSPITAL, PINE GROVE, WEYBRIDGE (12 beds). Chronic Sick Ward. Resident or non-resident.

ST. LUKE'S HOSPITAL, GUILDFORD (385 beds).

ST. PETER'S HOSPITAL, CHERTSEY (394 beds). For General Wards and Out-patient Department. Hospital in pleasant rural surroundings, on bus route, and within easy reach of London.

SHABDEN PARK HOSPITAL, HIGH ROAD, CHIPSTEAD (Female Chronic Sick—60 beds).

THAMES DITTON HOSPITAL, WESTON GREEN ROAD, THAMES DITTON. Full-time. Resident or non-resident.

WADDON HOSPITAL, PURLEY WAY, CROYDON (179 beds; I.D.—78 beds). Resident or non-resident. For duties on Infectious Diseases and/or Geriatric Wards.

WOKING VICTORIA HOSPITAL, WOKING (72 beds).

STATE ENROLLED NURSES (MEN)

DORKING GENERAL HOSPITAL, HORSHAM ROAD, DORKING (252 beds).

KING GEORGE V HOSPITAL FOR DISEASES OF THE CHEST, GODALMING (232 beds). Opportunity to take B.T.A. Certificate. Also some, part-time.

QUEEN'S HOSPITAL, QUEEN'S ROAD, CROYDON (Geriatric Unit—410 beds).

ST. PETER'S HOSPITAL, CHERTSEY (394 beds). For Genito-urinary Ward and also for Plaster Room of busy Theatre. Hospital on bus route, within easy reach of London.

SURREY—Contd.

NURSING AUXILIARIES

DORKING GENERAL HOSPITAL, HORSHAM ROAD, DORKING (252 beds). Female.

DORKING GENERAL HOSPITAL, HORSHAM ROAD, DORKING (252 beds). For modern Geriatric Rehabilitation Unit at Harrowlands.

EWELL PARK HOSPITAL, LONDON ROAD, EWELL (70 beds). For day or night duty. Full or part-time. Resident or non-resident.

FARNHAM HOSPITAL, HALE ROAD, FARNHAM (Acute—173 beds, including 10 Maternity).

MAYDAY HOSPITAL, MAYDAY ROAD, CROYDON (594 beds). Previous experience desirable, not essential. Age 18-40 years. Four weeks' leave annually. Preferably non-resident—addresses available. (London Weighting Allowance.)

OTTERSHAW HOSPITAL, MURRAY ROAD, OTTERSHAW, CHERTSEY (62 beds). Eighty-eight hour fortnight.

OXTED & LIMPSFIELD HOSPITAL, EASTLANDS WAY, OXTED (41 beds). Resident or non-resident.

ROYAL HOSPITAL, RICHMOND (124 beds). For day and night duty. Full and part-time.

ST. ANNE'S HOSPITAL, REDHILL (65 beds).

SHABDEN PARK HOSPITAL, HIGH ROAD, CHIPSTEAD (Female Chronic Sick—60 beds). Full or part-time. Resident or non-resident.

WEST SUSSEX

NIGHT SISTER IN SOLE CHARGE

LITTLEHAMPTON HOSPITAL, LITTLEHAMPTON. S.R.N. for busy small hospital of 26 beds. Full-time. Resident or non-resident.

SISTERS

LITTLEHAMPTON HOSPITAL, LITTLEHAMPTON. Day Sister, willing to alternate at six monthly intervals, if desired.

SOUTH LONDON HOSPITAL FOR WOMEN, "WOODHURST", PEASE POTTAGE, CRAWLEY (49 beds). Ward Sister required, mid-September, for this Pre-convalescent Unit (medical, surgical and gynaecological cases). Apply to Matron, South London Hospital, Clapham Common, S.W.4.

STAFF NURSES (WOMEN)

BOGNOR REGIS WAR MEMORIAL HOSPITAL, BERSTED STREET, BOGNOR REGIS (32 beds). S.R.N. for general duties in busy surgical hospital.

HORSHAM HOSPITAL, HURST ROAD, HORSHAM (72 beds). For Casualty and Out-patients' Department.

LITTLEHAMPTON HOSPITAL, LITTLEHAMPTON. S.R.N. for day duty. Full-time. Non-resident.

SWANDEAN HOSPITAL, ARUNDEL ROAD, WORTHING (Geriatric—50 beds; Infectious Diseases—30 beds). Resident or non-resident.

STAFF MIDWIVES

HORSHAM HOSPITAL, HURST ROAD, HORSHAM (72 beds). For II Maternity Unit. Part II Training School. Resident or non-resident.

ZACHARY MERTON MATERNITY HOSPITAL, RUSTINGTON. S.R.N., S.C.M. or S.C.M. Resident or non-resident.

STATE ENROLLED NURSES (WOMEN)

SOUTH LONDON HOSPITAL FOR WOMEN (COUNTRY BRANCH), "WOODHURST", PEASE POTTAGE, CRAWLEY (49 beds). Full or part-time. Resident or non-resident. Apply to Sister in Charge.

SWANDEAN HOSPITAL, ARUNDEL ROAD, WORTHING (Geriatric—50 beds; Infectious Diseases—30 beds). Resident or non-resident.

NURSING AUXILIARIES

BOGNOR REGIS WAR MEMORIAL HOSPITAL, BOGNOR REGIS (32 beds). Resident or non-resident.

MIDHURST COTTAGE HOSPITAL, MIDHURST (22 beds). Very pleasant situation near Sussex Coast. Resident or non-resident.

HAMPSHIRE

STAFF NURSES (WOMEN)

KING GEORGE'S SANATORIUM FOR SAILORS, BRAMSHOTT PLACE, LIPHOOK (78 beds). S.R.N. or B.T.A.

STATE ENROLLED NURSES (WOMEN)

KING GEORGE'S SANATORIUM FOR SAILORS, BRAMSHOTT PLACE, LIPHOOK (78 beds).

MENTAL NURSING VACANCIES

ASSISTANT MATRON

BANSTEAD HOSPITAL, SUTTON, SURREY (2,005 beds). R.M.N. and S.R.N. preferred.

REGISTERED NURSE TUTORS

BANSTEAD HOSPITAL, SUTTON, SURREY (2,005 beds). Man or woman. Qualified. Establishment of three. Progressive hospital. Study day system operation. Invited to visit hospital by appointment.

WARLINGHAM PARK HOSPITAL, WARLINGHAM, SURREY. Male Tutor. Preference will be given to candidates holding the Nurse Tutor Diploma. The new experimental syllabus of Psychiatric Nurse Training is in operation. Excellent opportunities for taking part in improved developments in training. School to be modernised and extended in the immediate future. Accommodation available. Applications to the Personnel Officer.

WEST PARK HOSPITAL, EPSOM, SURREY (2,045 beds). Revised syllabus. Preliminary Training School. Accommodation available for single applicant (man or woman).

SOUTH WEST METROPOLITAN REGIONAL HOSPITAL BOARD—*Contd.*

MENTAL NURSING VACANCIES—Contd.

NIGHT SISTERS

SPRINGFIELD HOSPITAL, BEECHCROFT ROAD, UPPER TOOTING, LONDON, S.W.17. Hospital with spacious grounds in the heart of London, with full recreational facilities.

WARD SISTERS

BANSTEAD HOSPITAL, SUTTON, SURREY (1,125 female beds). Ward Sisters. R.M.N., S.R.N. an advantage.

CANE HILL HOSPITAL, COULSDON, SURREY. Experience of ward administration desirable. Candidates should be adaptable to new trends.

HOLLOWAY SANATORIUM, VIRGINIA WATER, SURREY (Female—[illegible] beds). R.M.N. and S.R.N. desirable. Interested in nurse training. Hospital situated in pleasant country district 35 minutes, by rail, from London.

SPRINGFIELD HOSPITAL ANNEXE, KINGSTON ROAD, NEW MALDEN, SURREY. Non-resident. 300 bedded Psychiatric Unit for ambulant chronic female patients.

SPRINGFIELD HOSPITAL, BEECHCROFT ROAD, UPPER TOOTING, LONDON, S.W.17. Ward Sisters. R.M.N., also S.R.N., R.M.N. Hospital with spacious grounds in the heart of London, with full recreational facilities.

WEST PARK HOSPITAL, EPSOM, SURREY. Ward Sister, R.M.N. or R.M.P.A., for duty as Second Night Sister, under Night Superintendent in the first instance. 1,115 beds for women psychiatric patients. Good amenities, convenient access to London and the South Coast.

STAFF NURSES (WOMEN)

BANSTEAD HOSPITAL, SUTTON, SURREY (1,125 female beds). R.M.N.

BROOKWOOD HOSPITAL, KNAPHILL, WOKING, SURREY. Psychiatric hospital situated in pleasant country surroundings, 45 mins. from Central London, with 1,000 female patients receiving a wide range of up-to-date treatment. Residential accommodation. Comfortable, modern social club.

MAYDAY HOSPITAL, MAYDAY ROAD, CROYDON, SURREY (594 beds). Female. Preferably S.R.N., R.M.N. Full and part-time. Small unit of six beds (male and female) for patients on Order and Out-patient Clinics, E.C.T., etc. Resident or non-resident.

ST. JOHN'S HOSPITAL, ST. JOHN'S HILL, LONDON, S.W.11 (445 beds). For Psychiatric Unit.

SPRINGFIELD HOSPITAL ANNEXE, KINGSTON ROAD, NEW MALDEN, SURREY. Non-resident. 300 bedded Psychiatric Unit for ambulant chronic female patients.

SPRINGFIELD HOSPITAL, BEECHCROFT ROAD, UPPER TOOTING, LONDON, S.W.17. Full or part-time. Hospital with spacious grounds in the heart of London, with full recreational facilities.

TOOTING BEC HOSPITAL, LONDON, S.W.17 (1,400 beds). R.M.N. Shift system in operation.

WARLINGHAM PARK HOSPITAL, WARLINGHAM, SURREY. R.M.N. With prior to early promotion. Excellent prospects. Candidates may visit the hospital by appointment. Applications to the Personnel Officer.

WEST PARK HOSPITAL, EPSOM, SURREY. A large, modern, psychiatric hospital with up-to-date treatments. Good prospects for promotion. Pleasantly situated, with easy access to London and South Coast. Recreational facilities on and off duty.

STAFF NURSES (MEN)

BANSTEAD HOSPITAL, SUTTON, SURREY (880 male beds). R.M.N. Apply Chief Male Nurse.

BROOKWOOD HOSPITAL, KNAPHILL, WOKING, SURREY. Psychiatric hospital situated within easy reach of London, with 700 male patients receiving a wide variety of up-to-date treatment. Well furnished residential accommodation, single rooms, available in newly erected hostel. Modern social club and facilities for sport. Applications to Chief Male Nurse.

HOLLOWAY SANATORIUM, VIRGINIA WATER, SURREY (Male—350 beds). R.M.N. and S.R.N. desirable. House accommodation is available. Apply to the Chief Male Nurse.

NURSING ASSISTANTS

SPRINGFIELD HOSPITAL, BEECHCROFT ROAD, UPPER TOOTING, LONDON, S.W.17. Full or part-time. This hospital, with spacious grounds in the heart of London, has full recreational facilities.

STUDENT MENTAL NURSE TRAINING

There are vacancies for Student Nurses at the following hospitals, with training allowances, on entry, of £352 at age 18, £368 at age 19, £389 at age 20, less £158 for board, lodging and uniform if resident. At age 21 or over, training allowances are between £452-£494 p.a., less £158 for board, lodging, etc. £40 proficiency allowance payable on passing preliminary examination and £50 on passing final examination.

CANE HILL HOSPITAL, COULSDON, SURREY (Male—800 beds; Female—[illegible]00 beds). Within easy reach of Central London and South Coast. Three year course in psychiatric nursing under new syllabus.

HOLLOWAY SANATORIUM, VIRGINIA WATER, SURREY. Applications are invited from men and women for a three-year course in psychiatric nursing under the new syllabus. Women are also invited to apply for four-year combined mental and general training with St. Mary's Hospital, Paddington; and men for combined mental and general training with West Middlesex Hospital, Isleworth. Women: apply Matron. Men: apply Chief Male Nurse. The hospital is situated in delightful surroundings, 2 mins. from station, 35 mins., by rail, to Waterloo Station. New sports and social club, swimming pool and wide range of cultural activities and amenities.

STUDENT MENTAL NURSE TRAINING—Contd.

SPRINGFIELD HOSPITAL, BEECHCROFT ROAD, UPPER TOOTING, LONDON, S.W.17. The hospital, with spacious grounds in the heart of London, has full recreational facilities.

STUDENT NURSE TRAINING AND PUPIL NURSE TRAINING

There are vacancies for (A) STUDENT NURSES and (B) PUPIL NURSES at the undermentioned hospitals and applications are invited from women (and where indicated from men), aged 18 years upwards, to take the course of three years' general training for State Registration. The course for PUPIL NURSES is of two years' duration. Training allowances between £299-£336 are payable, less £128 for board, lodging and uniform if resident. Additional single cash payment of £5 (A) on passing Preliminary State Examination or (B) on completion of training and passing test for enrolment. Four weeks paid leave each year. For full details please apply to the Matron of the hospital concerned.

(A) STUDENT NURSES

CHICHESTER HOSPITALS' SCHOOL OF NURSING. Candidates between 18 and 32 years, with good general education (G.C.E. preferred), accepted for three years' general nursing training at: Royal West Sussex Hospital (200 beds), St. Richard's Hospital (400 beds). Preliminary Schools: January, May and September. Shortened periods for candidates on Supplementary Registers. Forty-four hour week and "study day" system of education. For further information apply to the Principal of the School of Nursing or the Matron of either hospital.

CROYDON GENERAL HOSPITAL, CROYDON (200 beds). Block system of training. Schools commence January, April, September annually.

FARNHAM HOSPITAL, HALE ROAD, FARNHAM, SURREY (Acute—173 beds, including 10 Maternity beds). Vacancies in next Preliminary Training School commencing 4th September, 1961.

MAYDAY HOSPITAL, MAYDAY ROAD, CROYDON, SURREY (594 beds). Resident or non-resident. Study day system. Schools commence July and October, 1961, and January, 1962; can be accepted as Nursing Auxiliaries during these dates.

ST. JAMES' HOSPITAL, BALHAM, S.W.12 (General—561 beds). September and January and May schools. Female, resident. Male, non-resident.

ST. LUKE'S HOSPITAL, GUILDFORD, SURREY (385 beds). Block system. Preliminary Training Schools January, May and September. Good standard of general education.

ST. MARY ABBOTS HOSPITAL, MARLOES ROAD, KENSINGTON, LONDON, W.8 (General—348 beds). G.C.E. preferred, or equivalent educational standard. Resident for first year.

ST. PETER'S HOSPITAL, CHERTSEY, SURREY (394 beds). Vacancies occur for male and female students, age 18-35 years, with good standard of education, in January, May and September each year. Good recreational facilities. Shortened courses for Nurses on the Supplementary Registers.

ST. STEPHEN'S HOSPITAL, FULHAM ROAD, CHELSEA, S.W.10 (General—440 beds). G.C.E. Minimum: English language and one other subject preferred. Resident.

WIMBLEDON AND NELSON HOSPITALS' JOINT TRAINING SCHOOL (203 beds). There are vacancies for Student Nurses over 18 years of age. Preliminary Training Schools are held three times a year. Period of training: 3½ years. Comfortable nurses' home. Forty-four hour week. Applications to the Matron, Wimbledon Hospital, London, S.W.20, or the Matron, Nelson Hospital, London, S.W.20.

(B) PUPIL NURSES

DORKING GENERAL HOSPITAL, HORSHAM ROAD, DORKING, SURREY (252 beds). Female.

HORSHAM HOSPITAL, HURST ROAD, HORSHAM, SUSSEX (72 beds).

OTTERSHAW HOSPITAL, MURRAY ROAD, OTTERSHAW, SURREY (62 beds). Some vacancies for October school. Pleasant rural surroundings. Within easy reach of London.

QUEEN'S HOSPITAL, QUEEN'S ROAD, CROYDON, SURREY (Geriatric Unit—410 beds). Applications are invited from young men and women who have reached 18 years of age. Entrants will be considered up to the age of 50. Male pupils are non-resident and women may be resident or non-resident. The Preliminary Training School commences on the first day of October.

ST. BENEDICT'S HOSPITAL, CHURCH LANE, TOOTING, S.W.17 (Chronic Sick and Rehabilitation—254 beds). For October school. Resident or non-resident.

SOUTH WESTERN HOSPITAL, LANDOR ROAD, STOCKWELL, S.W.9 (362 beds). Hospital provides complete course in acute medical and surgical training, also T.B., fever, gastro-enteritis, E.N.T. and geriatric nursing. There are also opportunities for theatre work.

SWANDEAN HOSPITAL, WORTHING, SUSSEX. Write to Matron for illustrated brochure.

WADDON HOSPITAL, PURLEY WAY, CROYDON (Acute—179 beds). Female. Resident or non-resident.

WOKING VICTORIA HOSPITAL, WOKING, SURREY. Vacancies October, 1961, school. Pleasant country town; 30 minutes London. Usual recreational amenities.

(No. N.T. 558) (11)

LIVERPOOL RADIUM INSTITUTE
MYRTLE STREET, LIVERPOOL, 7
Vacancies exist for **Staff Nurses** and **Assistant Nurses** (female). Full-time (resident or non-resident), or part-time (non-resident), for operations, in writing, to the Matron. (357)

ST. GEORGE'S HOSPITAL, S.W.1
There are vacancies for **Staff Nurses** in wards at Hyde Park Corner. Intensive training given. Resident or non-resident. Apply to the Matron. (398)

EVELINA CHILDREN'S HOSPITAL
OF GUY'S HOSPITAL
SOUTHWARK BRIDGE ROAD
LONDON, S.E.1
Vacancy for full-time **Staff Nurse** in the Out-patient and Casualty Department. Apply Lady Superintendent of Nurses. (487)

UNITED BIRMINGHAM HOSPITALS
QUEEN ELIZABETH HOSPITAL
BIRMINGHAM, 15
Staff Nurse required for Casualty Department. Applications to Matron. (402)

UNITED BIRMINGHAM HOSPITALS
THE BIRMINGHAM AND MIDLAND HOSPITAL FOR WOMEN
SHOWELL GREEN LANE
BIRMINGHAM, 11
Full-time **Staff Nurse** and **S.E.N.** required for theatre duty. Resident or non-resident. Please apply to Matron. (146)

THE HOSPITAL FOR SICK CHILDREN
GT. ORMOND ST., LONDON, W.C.1
Vacancies for **Staff Nurses** in Out-patients' Department. Must be R.S.C.N. For further details apply to Matron. (132)

BRISTOL ROYAL HOSPITAL FOR SICK CHILDREN
ST. MICHAEL'S HILL, BRISTOL, 2
Vacancies are available for **Staff Nurses,** R.S.C.N., for Medical-Surgical Ward. Applications, giving details of age, training and experience, together with names of two referees, to the Matron. (315)

UNIVERSITY COLLEGE HOSPITAL
GOWER STREET, LONDON, W.C.1
Staff Nurse required in General Theatres. Please apply, with full particulars of training and previous theatre experience, to the Matron. (221)

OXFORD REGIONAL HOSPITAL BOARD

(43 BANBURY ROAD, OXFORD)

Berkshire, Buckinghamshire, Northamptonshire, Oxfordshire, and parts of Gloucestershire and Wiltshire

Applications are invited for the following appointments, which should be sent, with details of age, training, qualifications and experience, to the Matron of the appropriate hospital, from whom further details may be obtained. National salary scales apply.

Inquiries about other posts and training facilities should be addressed to the Board's Nursing Officer.

PEPPARD CHEST HOSPITAL HENLEY-ON-THAMES, OXON.

STAFF NURSES and ENROLLED NURSES, male and female, urgently required to staff busy General Surgical Unit of 30 beds in a well-equipped attractive hospital with a new Teaching Unit. The staff quarters are modern and well-equipped. The hospital is set on a spur of the Chiltern Hills, within easy reach of Reading and other towns. A caravan site is available in the hospital grounds.

Applications to the Matron.

MATRON

WOKINGHAM HOSPITAL, WOKINGHAM, BERKS.
Applications are invited for the above post which becomes vacant now, due to the retirement of the present holder. Wokingham Hospital has 152 beds, including chronic sick, geriatric, paediatric and maternity, and participates in a training school for Pupil Nurses. It also provides accommodation for Part III residents under the National Assistance Acts. Recent developments, including a modern 32 bedded general practitioner maternity unit, opened on the 19th January, and an active treatment geriatric unit with full facilities. Application forms to be obtained from the Group Secretary, Reading and District Hospital Management Committee, 3 Craven Road, Reading.

REGISTERED NURSE TUTORS

GROUP NURSE TRAINING SCHOOL
Sister Tutor. Please apply to Matron, Victoria Hospital, Okus Road, Swindon.

ROYAL BERKSHIRE HOSPITAL, READING
Female. This is an additional appointment and there will be full opportunity to participate in interesting experimental schemes of training in the Senior School.

ADMINISTRATIVE SISTERS

STOKE MANDEVILLE HOSPITAL, AYLESBURY
(General—616 beds). Administrative Sister, Departmental Group (1), Category (A). Modern hospital and General Training School with special departments for plastic surgery, neurology, communicable diseases, rheumatism research and the National Spinal Centre. Excellent opportunity to gain all round experience in nursing administration. The hospital is pleasantly situated within easy reach of Oxford and London. Resident or non-resident.

WELLINGBOROUGH HOSPITAL, WELLINGBOROUGH
(Gynaecological—36 beds). Resident. Required for this hospital which is the Gynaecological Annexe of the General Hospital, Kettering. The post offers excellent experience in nursing administration. Detailed applications to the Senior Matron, General Hospital, Kettering.

WOKINGHAM HOSPITAL, WOKINGHAM, BERKS.
(Chronic Sick, Geriatric, Paediatric and Maternity—152 beds). Part of Pupil Nurse Training School. Preferably resident. New post, Departmental Category "B". Application forms from Group Secretary, Reading and District Hospital Management Committee, 3 Craven Road, Reading.

NIGHT SISTERS (In Sole Charge)

ST. GEORGE'S HOSPTAL, WALLINGFORD, BERKS.
(Maternity—17 beds):

WALLINGFORD AND DISTRICT HOSPITAL, WALLINGFORD, BERKS.
(General—18 beds).

NIGHT SISTERS

BATTLE HOSPITAL, READING
(Mainly General—376 beds). Resident or non-resident.

PEPPARD CHEST HOSPITAL, HENLEY-ON-THAMES
(Regional Thoracic Centre—236 beds). One of two working under Night Superintendent. Experience in pulmonary tuberculosis and thoracic surgery an advantage, but B.T.A. Certificate may be taken here.

STOKE MANDEVILLE HOSPITAL, AYLESBURY
(General—616 beds). One of four working with Assistant Matron.

THEATRE SISTERS

VICTORIA HOSPITAL, OKUS ROAD, SWINDON
(Acute Surgical Unit of Group—108 beds). For Group Theatres.

WALLINGFORD AND DISTRICT HOSPITAL, WALLINGFORD
(18 beds).

WARD SISTERS

BRACKLEY COTTAGE HOSPITAL, NORTHANTS.
(General—12 beds). S.C.M., S.R.N.

CIRENCESTER MEMORIAL HOSPITAL, GLOS.
(General—68 beds). Enrolled Nurse Training School. Second Sisters for Female Surgical Ward, Casualty Department and Medical Ward. Resident or non-resident. Furnished bed-sitting rooms available at very reasonable rent for non-resident staff, if required.

EAST VIEW HOSPITAL, STOW-ON-THE-WOLD, GLOS.
(Chronic Sick—38 beds). Accommodation available in furnished bungalow.

MANFIELD ORTHOPAEDIC HOSPITAL, NORTHAMPTON
For Children's Ward. Orthopaedic experience desirable. Detailed applications to Matron.

PRINCESS MARGARET HOSPITAL, OKUS ROAD, SWINDON
(Casualty and Orthopaedic—39 beds). For Casualty. Previous experience as Casualty Sister desirable.

CORBY MATERNITY UNIT

Applications are invited from Midwives for the following posts:

DEPARTMENTAL MIDWIFERY SISTER (Category b).
SENIOR NIGHT SISTER.
MIDWIFERY SISTERS.
NIGHT SISTER.
STAFF MIDWIVES.

These posts are resident or non-resident, and applications will be welcomed from Midwives able to offer part-time services. Salaries and conditions of service are in accordance with those laid down by the Nurses and Midwives' Whitley Council.

This unit, which is at present under construction in the new town of Corby in Northamptonshire, will provide 20 G.P. beds and will deal with normal maternity cases only. It has been planned by the National Division of Architectural Studies and incorporates many features which put it in the forefront of maternity hospital design. It is anticipated that the unit will open not later than October of this year.

Applications, stating age, qualifications and experience, and giving two names for reference, should be forwarded to the Matron, Corby Maternity Unit, c/o General Hospital, Rothwell Road, Kettering, not later than 29th July, 1961.

WARD SISTERS—Contd.

ROYAL BERKSHIRE HOSPITAL, READING
(General—328 beds). For day duty. Private Patients' Wing.

ST. MARY'S HOSPITAL, WALLINGFORD, BERKS.
(Chronic Sick—123 beds).

SANDLEFORD HOSPITAL, NEWBURY, BERKS.
(Chronic Sick and Maternity—118 beds). Ward Sister for 28 bedded ward, chronic sick, modernised and part of training scheme for S.E.N. Please apply to Matron, Newbury District Hospital.

STOKE MANDEVILLE HOSPITAL, AYLESBURY
(General—616 beds). Ward Sister for Plastic Surgery Unit and Burns Department.

WATLINGTON HOSPITAL, WATLINGTON, OXON.
(Acute—20 beds).

HOLIDAY RELIEF SISTERS

BLAGRAVE HOSPITAL, READING
(Convalescent—60 beds). Apply Matron, Royal Berkshire Hospital, Reading.

CIRENCESTER MEMORIAL HOSPITAL, GLOS.
(General—68 beds). Required now, for an indefinite period. Resident or non-resident. Busy General Hospital. Enrolled Nurse Training School. Furnished bed-sitting room available at nominal rent, if required. Apply immediately.

THEATRE STAFF NURSES

SAVERNAKE HOSPITAL, MARLBOROUGH, WILTS.
(General—78 beds, including 10 bedded Maternity Unit for Midwife sister). Male or female. Resident or non-resident.

STAFF NURSES (Female)

BATTLE HOSPITAL, READING
(Mainly General—376 beds). For Area Accident Service-Unit duties in Out-Patient Department, Wards and Theatres (busy department providing excellent experience). Premature Baby Unit of 18 cots. Staff Nurse with Premature Baby Course. Geriatric, Medical and Rehabilitation for Male and Female Wards and Out-Patient Departments. Also for resuscitation cubicles, Orthopaedic Unit. The hospital is situated in very pleasant surroundings within easy reach of London and by bus or train.

BLAGRAVE HOSPITAL, READING
(Convalescent—60 beds). For Women's Ward (Surgical) and Male Surgical. Apply to Matron, Royal Berkshire Hospital, Reading.

COLD ASH CHILDREN'S HOSPITAL, Nr. NEWBURY, BERKS.
S.R.N. or R.S.C.N.

MORETON-IN-MARSH DISTRICT HOSPITAL, GLOS.
(General—31 beds). Resident or non-resident.

NEITHROP HOSPITAL, BANBURY, OXON.
(Chronic Sick—94 beds).

NEWBURY DISTRICT HOSPITAL, NEWBURY, BERKS.
(General—90 beds). For busy Female Surgical Ward of 28 beds. Experience in surgical and gynaecological nursing may be obtained.

PEPPARD CHEST HOSPITAL, HENLEY-ON-THAMES, OXON.
(Regional Thoracic Centre—236 beds). For Male and Female Surgical Wards.

PINES HOSPITAL, BANBURY, OXON.
(T.B.—25; I.D.—12 beds).

PRINCESS MARGARET HOSPITAL, OKUS ROAD, SWINDON
(Casualty and Orthopaedic—39 beds). Full-time.

PROSPECT PARK HOSPITAL, READING, BERKS.
(General and I.D.—104 beds). For Infectious Diseases and Medical Wards. Apply Matron, Royal Berkshire Hospital, Reading.

ROYAL BERKSHIRE HOSPITAL, READING
(General—328 beds). Staff Nurses for night duty.

RUSHDEN HOUSE SANATORIUM, RUSHDEN, NORTHANTS.
For Dermatological Unit. Full-time. Resident or non-resident.

ST. EDMUNDS HOSPITAL, NORTHAMPTON
(247 beds). For Female Geriatric Ward. Enrolled Nurse Training School. Resident or non-resident

OXFORD REGIONAL HOSPITAL BOARD—*Contd.*

STAFF NURSES (Female)—Contd.

ST. MARGARET'S HOSPITAL, STRATTON ST. MARGARET, SWINDON
(General, Medical, Paediatric, Gynaecological and Geriatric—300 beds). For Medical Wards. Also R.S.C.N. as Night Staff Nurse for Medical Children's Ward.

SAVERNAKE HOSPITAL, MARLBOROUGH, WILTS.
(General—78 beds, including 10 bedded Maternity Unit for Midwife cases). For Children's and Private Wards. Resident or non-resident.

VICTORIA HOSPITAL, OKUS ROAD, SWINDON
(Acute Surgical Unit of Group—108 beds). Full-time. For Surgical and Theatres.

WALLINGFORD AND DISTRICT HOSPITAL, WALLINGFORD, BERKS.
(General—18 beds). For night duty, also one for Theatre.

WOKINGHAM HOSPITAL, WOKINGHAM, BERKS.
(Chronic Sick and Maternity—152 beds).

STAFF NURSES (Male)

BATTLE HOSPITAL, READING
(Mainly General—376 beds). For Accident and Orthopaedic Theatre.

PEPPARD CHEST HOSPITAL, HENLEY-ON-THAMES
(236 beds). For busy Thoracic Wards. Experience in thoracic surgery an advantage, but training in the specialised work may be taken at the hospital.

POST REGISTRATION COURSES

READING AND DISTRICT COMBINED HOSPITALS, MATERNITY UNIT
Premature Baby Unit offers three months' course in the nursing of premature babies, under modern conditions, to State Registered Sick Children's Nurses or State Certified Midwives. Apply Matron, Battle Hospital, Reading.

STATE ENROLLED NURSES (Female)

BATTLE HOSPITAL, READING
(Mainly General—376 beds). **Day or night duty** for Medical, Rehabilitation, Orthopaedic and Accident Wards and for Maternity Unit.

BLAGRAVE HOSPTAL, READING
(Convalescent—60 beds). For night duty. Apply Matron, Royal Berkshire Hospital, Reading.

HORTON MATERNITY HOSPITAL, BANBURY, OXON.
(35 beds: opened March, 1961). Part-time considered. Applications to the Matron, Horton General Hospital, Banbury, Oxon.

ISOLATION HOSPITAL, GORSE HILL, SWINDON
(Geriatric—15; Tuberculosis—30; Infectious Diseases—19 beds).

MATERNITY HOSPITAL, KINGSHILL, SWINDON
(Maternity—42 beds).

NEITHROP HOSPITAL, BANBURY, OXON.
(Chronic Sick—94 beds).

NORTHAMPTON GENERAL HOSPITAL
Barratt Maternity Home—73 beds). Immediate vacancies for full-time S.E.N.s. Day or night duty. Apply Matron, Barratt Maternity Home, Northampton.

PEPPARD CHEST HOSPITAL, HENLEY-ON-THAMES, OXON.
(Chest Diseases—236 beds). Male or female required for busy Thoracic Wards. Experience in thoracic surgery an advantage, but training in the specialised work may be taken at the hospital. Also required for Male and Female Surgical Wards.

PINES HOSPITAL, BANBURY, OXON.
(T.B.—25; I.D.—12 beds).

PROSPECT PARK HOSPITAL, READING, BERKS.
(General and I.D.—104 beds). For night duty. Apply Matron, Royal Berkshire Hospital, Reading.

ST. MARGARET'S HOSPITAL, STRATTON ST. MARGARET, SWINDON
(General, Medical, Paediatric, Gynaecological and Geriatric—300 beds).

ST. MARY'S HOSPITAL, WALLINGFORD, BERKS.
(Chronic Sick—123 beds).

SANDLEFORD HOSPITAL, NEWBURY
(Chronic Sick and Maternity—118 beds). For Chronic Sick Wards and Maternity.

SAVERNAKE HOSPITAL, MARLBOROUGH, WILTS.
(General—78 beds, including 10 bedded Maternity Unit for Midwife cases). For night duty. Resident or non-resident.

VICTORIA HOSPITAL, OKUS ROAD, SWINDON
(Acute Surgical Unit of Group—108 beds). For G.U. and Male E.N.T. and Children's Ward.

WATLINGTON HOSPITAL, WATLINGTON, OXON.
(Acute—20 beds).

WOKINGHAM HOSPITAL, WOKINGHAM, BERKS.
(Chronic Sick and Maternity—152 beds). For Chronic Sick and also for Maternity.

MIDWIFERY SISTERS

BICESTER COTTAGE HOSPITAL, OXON.
(Maternity—10 beds).

MATERNITY HOSPITAL, KINGSHILL, SWINDON
(Maternity—42 beds). Forty-four hour week. Resident or non-resident.

ST. GEORGE'S HOSPITAL, WALLINGFORD, BERKS.
(Maternity—17 beds).

WOKINGHAM HOSPITAL, WOKINGHAM, BERKS.
(Chronic Sick and Maternity—152 beds).

STAFF MIDWIVES

BICESTER COTTAGE HOSPITAL, OXON.
(Maternity—10 beds).

NORTHAMPTON GENERAL HOSPITAL
Barratt Maternity Home—73 beds). Immediate vacancies for Staff Midwives. Resident or non-resident. Labour Ward experience an advantage. The hospital is a Part I Training School and also a Premature Baby Unit. Forty-four hour week in operation. Please apply to Matron, Barratt Maternity Home, Northampton.

READING COMBINED HOSPITALS MATERNITY UNIT
Part II Training School. Apply Battle Hospital, Reading.

ST. EDMUND'S HOSPITAL, NORTHAMPTON
(47 beds). For General Practitioner Unit of 27 beds. Part II Training School. Resident or non-resident.

ST. GEORGE'S HOSPITAL, WALLINGFORD, BERKS.
(Maternity—17 beds).

SAVERNAKE HOSPITAL, MARLBOROUGH, WILTS.
(General—78 beds, including 10 bedded Maternity Unit for Midwife cases). For day or night duties. Resident or non-resident.

WOKINGHAM HOSPITAL, WOKINGHAM, BERKS.
(Chronic Sick and Maternity—152 beds). Two required.

PUPIL MIDWIVES

BATTLE HOSPITAL, READING
(Mainly General—376 beds). Part II.

MATERNITY HOSPITAL, KINGSHILL, SWINDON
(Maternity—42 beds). (Part II.) Vacancies September, 1961.

NURSING AUXILIARIES

HORTON MATERNITY HOSPITAL, BANBURY, OXON.
(35 beds). Opened March, 1961. Applications to Matron, Horton General Hospital, Banbury, Oxon.

WOKINGHAM HOSPITAL, WOKINGHAM, BERKS.
(Chronic Sick and Maternity—152 beds).

MENTAL AND MENTAL DEFICIENCY NURSING APPOINTMENTS

DEPUTY WARD SISTERS

COTSHILL HOSPITAL, CHIPPING NORTON, OXON.
(M.S.—136 female beds). (Ancillary premises of Pewsey Hospital, Pewsey, Wilts.) Trained Nurses for the mentally sub-normal.

STAFF NURSES (Female)

HORTON GENERAL HOSPITAL, BANBURY
Applications invited for the post of Staff Nurse, R.M.N., in the new Psychiatric Unit attached to this hospital, which is to be opened shortly. This unit will open, in the first instance, as a Day Centre, later to become a 15 bedded In-patient or Night Hospital Centre, with out-patient clinic facilities and close links with the Public Health Services. The candidate will, in the first instance, prior to the opening of this unit, be required to work for a short period in a similar clinic attached to Littlemore Hospital. Applications to the Matron, Horton General Hospital, Banbury, Oxon., as soon as possible.

RIVERMEAD HOSPITAL, ABINGDON ROAD, OXFORD
Interesting duties in Rehabilitation Centre on outskirts of City of Oxford. Resident or non-resident. Detailed applications to Matron.

STUDENT NURSES

Vacancies for Student Nurses are available at the following hospitals. Please apply to the Matron of the hospital concerned.

HORTON GENERAL HOSPITAL TRAINING SCHOOL, BANBURY, OXON.
School terms begin April, September and January. Resident or non-resident.

NORTHAMPTON GENERAL HOSPITAL, NORTHAMPTON
(540 beds). Applications are invited from girls aged 18 or over for General Nurse Training. Block study system of education. Forty-four hour week. Modern Nurses' Home. Apply to Matron for illustrated brochure.

PEPPARD CHEST HOSPITAL, HENLEY-ON-THAMES, OXON.
(Regional Thoracic Surgical Centre—236 beds). Vacancies for well-educated women and men students. All types of treatment for pulmonary T.B., including Major Thoracic Surgical Unit for T.B. and non-Tuberculosis diseases of the chest. Training School under G.N.C. (special three years' training, one year in the Chest Hospital, and two years in a General Hospital). Hospital is also two years' Training School for British T.A. Certificate, one year of which counts towards General Training.

READING COMBINED HOSPITALS TRAINING SCHOOL FOR NURSES
comprising **Royal Berkshire, Battle and Prospect Park Hospitals.** Applications are invited from well-educated young ladies (18-32 years) to train as Nurses. Nurses on Supplementary Part of the Register accepted for two years' training. **Block** system of training has been adopted. Central Preliminary School eight week course. Vacancies October, 1961, and January, 1962. Apply Matron, Royal Berkshire Hospital, Reading.

ROYAL BUCKINGHAMSHIRE AND ASSOCIATED HOSPITALS' SCHOOL OF NURSING
Comprising Royal Buckinghamshire, Stoke Mandeville and Tindal General Hospitals
(471 beds in the General Training School). Applications are invited from girls of 18 and over, for General Training. Block system of education. Excellent practical experience. Modern teaching unit and nurses' residence. Forty-four hour week. Post-registration students accepted for two years' training. Apply to the Senior Matron, Stoke Mandeville Hospital, Aylesbury, for illustrated brochure.

SWINDON HOSPITALS' TRAINING SCHOOLS. Well educated young women accepted as Student Nurses. First part of the new Princess Margaret Hospital is now open. Next Preliminary Training School commences September, 1961. Planned training and study day system. Applications to the Matron, Victoria Hospital, Swindon, Wilts.

PUPIL NURSES

NEWBURY HOSPITALS COMPONENT TRAINING SCHOOL
Excellent experience in acute general hospital and in geriatric nursing. Apply Matron, Newbury District Hospital, Newbury, Berks.

PEPPARD CHEST HOSPITAL, HENLEY-ON-THAMES, OXON.
(Regional Thoracic Surgical Centre—236 beds). The hospital has recently been approved by the General Nursing Council as a Pupil Nurse Training School. This type of practical training is particularly suitable for nurses who find the theoretical part of General Training difficult. This is a well-equipped attractive hospital with a new Teaching Unit. The hospital is set on the spur of the Chiltern Hills, within easy reach of Reading and other large towns. Applications are invited from suitable male and female pupils between the ages of 18 and 45 years for a very interesting and widely varied two-year course of training, which includes the nursing of geriatric cases. Schools commence 1st September. Resident or non-resident. A caravan site is available in the hospital grounds.

SAVERNAKE HOSPITAL, MARLBOROUGH, WILTS.
(General—78 beds, including 10 bedded Maternity Unit for Midwife cases). Applications are invited from girls interested in a two-year course of training, chiefly practical bedside nursing, with excellent opportunities, in the future, for more advanced work, if desired. Good accommodation is provided. Candidates with a good elementary education accepted between the ages of 18 and 45 years.

WALLINGFORD HOSPITALS' PUPIL NURSE TRAINING SCHOOL
Applications to Matron, St Mary's Hospital, Wallingford, Berks.

WOKINGHAM HOSPITAL, WOKINGHAM, BERKS.
(Chronic Sick and Maternity—152 beds).

NORTH EAST METROPOLITAN REGIONAL HOSPITAL BOAR

On behalf of the Hospital Management Committees, applications are invited for the following appointments, and should be together with details of age, qualifications, training, experience and the names of two referees (or copies of two recent testimon TO THE MATRON OF THE APPROPRIATE HOSPITAL, unless otherwise stated, from whom further details may be obtained. Sal are in accordance with the appropriate National Scales.

GENERAL NURSING APPOINTMENTS

SISTER TUTOR IN SOLE CHARGE

Black Notley Hospital, Braintree, Essex (Complete Training School, General and Orthopaedic—516 beds). Resident or or non-resident. Qualified. In sole charge of Preliminary Training School. Up-to-date teaching department. Block system of training. House available if required.

SISTER TUTORS

Black Notley Hospital, Braintree, Essex (Complete Training School, General and Orthopaedic—516 beds). Qualified. Up-to-date teaching department. Block system of training. House available if required. Resident or non-resident.

Hackney Group of Hospitals. Resident or non-resident. New Group Training School requires enterprising Assistant Tutor. Good all-round teaching experience offered. Apply to **Director of Nurse Education, Hackney Hospital, E.9.**

Mile End Hospital, Bancroft Road, London E.1 (General—476 beds). Qualified. Res. or non-res. One of three to work under Principal Tutor. Four Preliminary Training Schools per year. Study day system of training. Well-equipped department. Further particulars and application forms from Matron.

Queen Elizabeth Hospital for Children, Hackney Road, London, E.2. Sister Tutor required for Group Preliminary Training School at **Banstead,** Surrey. R.S.C.N. is not essential. **Please apply to Matron at Hackney Road.**

St. Andrew's Hospital, Devons Road, Bow, E.3 (General—505 beds). Resident or non-resident. One of four. Nurse Training School.

St. Margaret's Hospital, Epping, Essex (General Training School for Nurses—485 beds). Female. Resident or non-resident. Qualified or unqualified. Previous experience desirable, although not essential. Applicants wishing to qualify preferred. Modern hospital in country surroundings, near London.

NURSE TUTOR

Oldchurch Hospital, Romford, Essex (709 beds). Registered Nurse Tutor. Complete General Training School. The block system is in use, and experience is offered in both Preliminary and Senior School. The appointment is one of six. Post open to male or female candidates. Residential accommodation is available for female. The hospital is within easy reach of town and country and travel to London is by fast electric railway (20 mins.). Applications to the Matron.

ADMINISTRATIVE SISTERS

Connaught Hospital, Walthamstow, E.17 (General Training School for Nurses—123 beds). Resident or non-resident. Female. Good administrative experience required.

Queen Mary's Hospital for the East End, West Ham Lane, Stratford, E.15 (General and Maternity—164 beds, including 37 Maternity). **Temporary.** Female. Resident or non-resident.

St. Margaret's Hospital, Epping, Essex (General Training School — 485 beds). Resident or non-resident. Administrative Sister (Relief). Previous experience not necessary, but applicants should be interested in Student Nurse Training. Good conditions in pleasant country hospital near London.

HOME SISTERS

East Ham Memorial Hospital, Shrewsbury Road, London, E.7 (Acute—201 beds). Category (b). Resident or non-resident. With some administrative duties.

Mile End Hospital, Bancroft Road, London, E.1 (General—476 beds). Resident.

HOME SISTERS—Contd.

Myland Hospital, Mill Road, Colchester (179 beds). Female. Resident. (Departmental Category 'B'.) Myland Hospital forms part of the Training School at **Essex County Hospital, Colchester.**

Queen Elizabeth Hospital for Children, Hackney Road, E.2. Resident. Home Sister with administrative duties.

ASSISTANT HOME SISTER

Rush Green Hospital, Romford (General—301 beds). Resident. Complete General Training School. Hospital within easy reach of London.

NIGHT SUPERINTENDENTS

Harold Wood Hospital, Harold Wood, Essex (General Training School — 415 beds). **Female.** Resident or non-resident. Busy hospital within easy reach of London.

Metropolitan Hospital, Kingsland Road, London, E.8 (General—146 beds). Resident or non-resident.

MIDWIFERY SISTERS

Barking Hospital, Upney Lane, Barking, Essex (Maternity with Medical and Surgical Wards—117 beds). Res. or non-res. For night duty.

Chase Farm Hospital, The Ridgeway, Enfield, Middlesex (General—388 beds, including 38 Maternity beds). Res. or non-res. S.R.N., S.C.M.

Clacton Maternity Hospital, Skelmersdale Road, Clacton-on-Sea, Essex (16 beds). For **Holiday Relief.** Resident or non-resident. Also **ONE** for night duty. Res. or non-res.

Hackney Hospital, London, E. 9. Resident or non-resident. **TWO** vacancies—one for charge of Labour Ward.

Hertford County Hospital, Hertford, Herts. Resident or non-resident. 22 beds, including ante-natal clinics. Five day week.

Mile End Hospital, Bancroft Road, London, E.1 (General—476 beds). Res. or non-res. Part I Training School. Good experience in all departments and night duty. Facilities for taking M.T.D. 44 hour week.

North Middlesex Hospital, Silver Street, Edmonton, N.18 (Maternity Unit—101 beds). Res. or non-res.

THEATRE SISTERS—Contd.

East Ham Memorial Hospital, Shrewsbury Road, Forest Gate, E.7 (Acute—201 beds). Resident or non-resident. **Second** Theatre Sister.

Hackney Hospital, E.9 (General—beds). Resident or non-resident.

North Middlesex Hospital, Silver Street, Edmonton, N.18 (General — 832 beds). Resident or non-resident. For General and Thoracic Theatres.

Oldchurch Hospital, Romford, Essex (709 beds). Resident or non-resident. Also one required for Neurosurgical Theatre. The hospital is within easy reach of town and country, and travel to London is by fast electric railway (20 mins.). Applications to the Matron.

Queen Elizabeth Hospital for Children, Hackney Road, E.2. Junior Sister in Theatre. Res. or non-res. S.R.N. or R.S.C.N. only.

Victoria Hospital, Romford, Essex (99 beds). Res. or non-res. Hospital within easy reach of London by fast electric railway.

DEPARTMENTAL SISTER

Black Notley Hospital, Braintree, Essex (Complete Training School, General and Orthopaedic—516 beds). Res. or non-res. For new Central Sterile Supply Unit—to be opened shortly.

CLINICAL INSTRUCTOR

Poplar Hospital, London, E.14 (beds). Female. Resident or non-resident. Ward Sister's experience essential.

SISTERS

North Middlesex Hospital, Silver Street, Edmonton, N.18 (832 beds). Resident or non-resident. Radiotherapy Department. 35 hours a week. No Saturday or Sunday duty.

St. Peter's Hospital, Maldon, Essex (151 beds). Resident or non-resident. For new department of Central Sterilisation.

WARD SISTERS

Black Notley Hospital, Braintree, Essex (Complete Training School, General and Orthopaedic — 516 beds). Resident or non-resident. For Children's Ward (20 beds), for children suffering from Pulmonary Tuberculosis. Also **ONE** for Acute Female Medical Ward. Res. or non-res.

Eastern Hospital, Homerton Grove, London, E.9 (I.D., etc.). Res. or non-res. S.R.N., R.F.N.

German Hospital, Dalston, E.8 (General—157 beds). Resident or non-resident. For busy Children's Ward in General Hospital. Preferably S.R.N. and R.S.C.N., although good experience in paediatric nursing will be considered. Further details from Matron, who will be pleased to arrange for visits by interested candidates.

Harts Hospital, Woodford Green, Essex (Tuberculosis and Acute Chest — beds). Resident or non-resident.

Mile End Hospital, Bancroft Road, London, E.1 (General—476 beds). Resident or non-resident. Vacancy for Medical Ward—second post.

North Middlesex Hospital, Silver Street, Edmonton, N.18 (832 beds). Resident or non-resident. One for Acute Medical Ward.

Poplar Hospital, London, E.14 (General—120 beds). Resident or non-resident. For Medical Unit (26 beds—male and female) or busy Surgical Ward.

St. Andrew's Hospital, Devons Road, Bow, E.3 (General—505 beds). Resident or non-resident.

St George's Hospital, Hornchurch, Essex (Geriatrics—424 beds). Res. or non-res.

St. Michael's Hospital, Enfield (Chronic—310 beds). Res. or non-res.

St. Peter's Hospital, Maldon, Essex (151 beds). Resident or non-resident.

South Lodge Hospital, Winchmore Hill, N.21 (243 beds). Res. or non-res. **Junior** Sister for E.N.T. Ward. Previous E.N.T. experience essential. Also for Second Sister for E.N.T. and Plastic Wards. S.R.N. Resident or non-res.

BROOMFIELD HOSPITAL, CHELMSFORD

FIRST ASSISTANT MATRON (Deputy), S.R.N., S.C.M., required. The hospital is an Affiliated General and British Tuberculosis Association Training School—307 beds. Previous administrative experience essential. **Required 1st September.**

Apply Matron.

NIGHT SISTERS

Bethnal Green Hospital, Cambridge Heath Road, London, E.2. Night Sister. **Immediate vacancy.** Apply to Matron for further particulars.

Black Notley Hospital, Braintree, Essex (Complete Training School, General and Orthopaedic — 516 beds). Resident or non-resident. One of four.

Chingford Hospital, Larkshall Road, Chingford, E.4 (Assistant Nurse Training School—100 beds). Resident or non-resident. S.R.N. with Ward Sister's experience.

East Ham Memorial Hospital, Shrewsbury Road, Forest Gate, E.7 (Acute—201 beds). Resident or non-resident.

German Hospital, E.8 (General—157 beds). For busy General Hospital. Training School for Nurses. Three consecutive nights off a week.

Plaistow Hospital, Samson Street, London, E.13 (211 beds). Resident or non-resident. Three or four nights per week. For Medical and Chest Wards. Combined General Training School with Queen Mary's and St. Mary's Hospitals.

St. Andrew's Hospital, Devons Road, Bow, E.3 (General—505 beds). Resident or non-resident. Nurse Training School.

St. George's Hospital, Hornchurch, Essex (Geriatric—424 beds). Res. or non-res. Hospital within easy reach of London by electric railway. Modern nurses' home.

The Prince of Wales's General Hospital, London, N.15 (320 beds). Resident or non-resident S.R.N., S.C.M. (Part I). **Junior** Night Sister. Six months' appointment suitable for first Sister's post.

Victoria Hospital, Romford, Essex (99 beds). Res. or non-res. Must have theatre experience. Hospital within easy reach of London by fast electric railway.

Ware Park Hospital, Ware, Herts. (Male Pulmonary T.B. and non-T.B. Chest Diseases—129 beds). Preferably non-res. S.R.N. and preferably B.T.A. To assist Senior Night Charge Nurse.

NIGHT CHARGE NURSE

Ware Park Hospital, Ware, Herts. (Male Pulmonary T.B. and non-T.B. chest Diseases—129 beds). Preferably non-res. S.R.N. and preferably B.T.A. To assist Senior Night Charge Nurse.

North Middlesex Hospital, Silver Street, Edmonton, N.18 (General — 832 beds). Resident or non-resident. **JUNIOR** Sister for special care baby unit attached to Maternity Department (Part I Training School). S.R.N., S.C.M. Would consider R.S.C.N. with Part I C.M.B.

Oldchurch Hospital, Romford, Essex. Res. or non-res. For Part I Training School of 90 beds. Hospital is within easy reach of East Coast, London and country.

St. Andrew's Hospital, Devons Road, Bow, E.3 (General—505 beds). Resident or non-resident. S.R.N., S.C.M. Part I Midwifery Training School (36 beds).

St. John's Hospital, Wood Street, Chelmsford, Essex (Maternity Unit—77 beds). Resident or non-resident. Part I Training School.

Thorpe Coombe Maternity Hospital, Walthamstow, E.17 (Part II Midwifery Training School—70 beds). Resident or non-resident. S.R.N., S.C.M. Hospital pleasantly situated within easy reach of Central London.

DEPARTMENTAL THEATRE SISTER

Poplar Hospital, London, E.14 (General—120 beds). Female. Resident or non-resident. Experienced.

THEATRE SISTER IN CHARGE

Queen Elizabeth Hospital for Children, Hackney Road, E.2. Female. Resident or non-resident. S.R.N. or R.S.C.N. Required for **1st August, 1961.**

THEATRE SISTERS

Black Notley Hospital, Braintree, Essex (Complete Training School, General and Orthopaedic — 516 beds). Resident or non-resident.

Connaught Hospital, Walthamstow, E.17 (General Training School for Nurses—123 beds). Resident or non-resident. Good theatre experience necessary and ability to teach Student Nurses in busy General Theatre.

NORTH EAST METROPOLITAN REGIONAL HOSPITAL BOARD—*Contd.*

STUDENT NURSE TRAINING

Training normally lasts three years for Student Nurses and two years for Pupil Nurses and an allowance of between £299-£336 a year is payable during training, less £128 for board, lodging and uniform if resident. Mental Nurse Training Allowance: age 18 £352, 19 £368, 20 £389, less £130 for board, lodging and uniform if resident. Aged 21 or over on entry: 1st year £452, 2nd year £473, 3rd year £495, less £158 for board, lodging and uniform if resident. Four weeks paid leave per annum. For full details please apply to the Matron of the hospital concerned.

HERTS AND ESSEX GENERAL HOSPITAL, BISHOP'S STORTFORD, HERTS. (341 beds). There are vacancies in the training school for **FEMALE STUDENT NURSES.** Three year course includes twelve weeks in Preliminary Training School. Nurses on Supplementary part of the Register accepted for two years. Modern accommodation—single bedrooms. Study day and block system of teaching. Hospital situated in pleasant surroundings; good travelling facilities to London and Cambridge. Whitley Council training grant and conditions. Apply Matron.

RUSH GREEN HOSPITAL, ROMFORD (General—301 beds). **STUDENT NURSES** and **POST-REGISTRATION STUDENT NURSES. Female.** Resident. General Training School. Hospital within easy reach of London.

ESSEX COUNTY HOSPITAL, LEXDEN ROAD, COLCHESTER (Complete General Training School—178 beds). **FEMALE.** Resident. Three years' course includes 11 weeks in Preliminary Training School and the block system of study. Nurses on the Supplementary Registers are accepted for two years' training. Good accommodation in nurses' home. Students may be non-resident in third year if they so wish. Training grant and conditions in accordance with Whitley Council recommendations. Colchester is within easy reach of London and the coast. Illustrated brochures on application to Matron.

NORTH MIDDLESEX HOSPITAL SCHOOL OF NURSING AND MIDWIFERY, EDMONTON, LONDON, N.18 (827 beds). Vacancies for well-educated girls 18 years of age and over. Also men, non-resident only. This is a busy general hospital offering all-round experience. Block system of teaching. Pleasant modern nurses' home. Forty minutes from West End. Schools commence January, May and September.

GERMAN HOSPITAL, E.8 (General—157 beds). **FEMALE.** Resident or non-resident. Applications invited from well-educated girls 18 years or over. Candidates on Supplementary Register accepted for two years' training. Day and night staff. Forty-four hour week.

HACKNEY HOSPITAL, E.9 (General—870 beds). Further details from Matron, by whom enquiries will be welcomed.

HERTFORD COUNTY HOSPITAL, HERTFORD, HERTS. There are vacancies for Student Nurses in the complete Training School in September, 1961, and January, 1962. All students have their own room. Forty-four hour week, two days off per week. Study day scheme in operation. R.S.C.N.s, R.M.P.A.s and S.E.N.s taken for shortened courses at any time during the year. Training grant and conditions in accordance with Whitley Council recommendations. Complete details can be supplied on application to the Matron.

KING GEORGE HOSPITAL, EASTERN AVENUE, ILFORD, ESSEX (Acute—208 beds). **FEMALE.** Resident or non-resident. Vacancies for well-educated girls who wish to become State Registered Nurses. Three years' General Training. Pleasant, modern nurses' home and recreational facilities. The hospital is adjacent to Newbury Park Station—Central London Line—approx. 40 minutes from West End of London and one hour from East Coast.

BLACK NOTLEY HOSPITAL, BRAINTREE, ESSEX (General and Orthopaedic Training School for Nurses—522 beds). **FEMALE.** Resident. Situated in beautiful surroundings, **BLACK NOTLEY HOSPITAL** is within reach of London by train, with hospital transport for special trips to shows, etc. The hospital has a modern nurses' home, tennis courts and other recreational facilities. Experience in all branches of nursing. Block system of training. 44 hour week in operation. **Girls aged 18 years and over accepted for General Training. Girls aged 17 years and over accepted for two years' training in Orthopaedic Nursing.**

MILE END SCHOOL OF NURSING AND MIDWIFERY, MILE END HOSPITAL, LONDON, E.1 (476 beds). Vacancies for well-educated girls over 18 years of age (also men, non-resident only). Training period includes first 11 weeks in Preliminary Training School. Study day system in force. This is a busy general hospital offering all-round experience, with a pleasant, modern nurses' home. Schools commence 5th October, 1961.

MILE END HOSPITAL, LONDON, E.1 (476 beds). **POST-REGISTRATION COURSES.** Vacancies for **MALE** or **FEMALE** Post-registration Students (R.S.C.N., R.M.N., R.N.M.D.) to take two years' general training for S.R.N. Introductory study days arranged on entry. Resident or non-resident.

LONDON JEWISH HOSPITAL, STEPNEY GREEN, LONDON, E.1 (General—130 beds). Non-denominational. Immediate vacancies for well-educated girls over 18 years of age as Student Nurses. Modern nurses' home and recreational facilities.

CHELMSFORD SCHOOL OF NURSING, CHELMSFORD AND ESSEX HOSPITAL, LONDON ROAD, CHELMSFORD, ESSEX (General—160 beds). **FEMALE.** Resident or non-resident. Schools commence first Monday in October, February and June. Good standard of education required. Candidates on Supplementary Register accepted for two years' training.

ST. JOHN'S HOSPITAL, WOOD STREET, CHELMSFORD (409 beds). **FEMALE.** Resident or non-resident. Shortened course of training for students holding supplementary certificates. Schools commence first Monday in October, February and June

EASTERN HOSPITAL, E.9 (Fevers). **MALE** and **FEMALE** Students. Two years for full course; one year for Post-graduate Students.

WANSTEAD HOSPITAL, HERMON HILL, E.11 (General Training School for Nurses—195 beds). **FEMALE.** Resident or non-resident. For October, and January, 1962, schools.

METROPOLITAN HOSPITAL, KINGSLAND ROAD, LONDON, E.8. FEMALE Student Nurses required for a period of three years' training in general nursing. Candidates should be 18 years of age or over, with good basic education. Apply to Matron.

ST. MARGARET'S HOSPITAL, EPPING, ESSEX (General Training School for Nurses—485 beds). **FEMALE.** Resident. Training School in busy general hospital situated in pleasant country surroundings, one hour's journey from London. Attractive residential accommodation. Tennis, riding within easy distance. A good standard of education is required. Five-day (forty-four hour) week.

HAROLD WOOD HOSPITAL, HAROLD WOOD, ESSEX (General Training School—415 beds). **FEMALE.** Resident or non-resident. Eighteen years of age or over; three years' course includes twelve weeks in Preliminary Training School. Block system of education. Reduced period for students on Supplementary Register. Eighty-eight hour fortnight in operation. Hospital situated in pleasant surroundings only half an hour distant from London by electric train.

QUEEN MARY'S HOSPITAL FOR THE EAST END, WEST HAM LANE, STRATFORD, E.15 (General and Midwifery—164 beds, including 37 Maternity). **FEMALE.** Resident or non-resident. For General Training in Combined Training School. Good standard of education required. Block study system in force.

ST. MARY'S HOSPITAL, UPPER ROAD, PLAISTOW, LONDON, E.13 (100 beds). **FEMALE.** Resident or non-resident. Participant in a three-year scheme of training. Vacancies for well-educated girls 18 years of age and over. Block study system.

HARTS HOSPITAL, WOODFORD GREEN, ESSEX (Tuberculosis and Acute Chest—100 beds). **FEMALE.** Resident. Trainees for the Certificate of the Tuberculosis Association. Eighteen years and over. Two years' training for B.T.A. Certificate.

BROOMFIELD HOSPITAL, CHELMSFORD (Affiliated General and British Tuberculosis Association Training School—307 beds). **FEMALE.** Good residential accommodation. Two-year course for British Tuberculosis Association Certificate. Four-year course General Training and British Tuberculosis Association Certificate.

SOUTHEND-ON-SEA SCHOOL OF NURSING. Comprising **The General Hospital, Rochford**—620 beds, and the **General Hospital, Southend-on-Sea**—272 beds. Complete Training School for General Registration. Large busy hospitals in pleasant rural surroundings, within easy reach of London and the sea. Vacancies in Preliminary Training Schools: January, April, July and October each year. Apply to **Superintendent of Nursing** at either hospital.

CHASE FARM HOSPITAL, ENFIELD (General—388 beds). Suitable candidates of 18 years and over, with a keen desire to nurse and a good basic education, are accepted for training at three monthly intervals in January, April, July and October each year. **ALSO** post-graduate Nurses on Supplementary Register and State Enrolled Nurses accepted for shortened training. **FEMALE** Nurses, resident or non-resident. A busy general hospital, beautifully situated, pleasant airy classrooms, good shopping facilities and within easy reach of London.

VICTORIA HOSPITAL, ROMFORD, ESSEX (General—99 beds). **FEMALE.** Resident. Full particulars on application to Matron.

PLAISTOW HOSPITAL, SAMSON STREET, LONDON, E.13 (211 beds). **FEMALE.** Resident or non-resident. For general training in combined General Training School. Good standard of education required. Excellent experience available.

CONNAUGHT HOSPITAL, WALTHAMSTOW, E.17 (General Training School for Nurses—123 beds). **FEMALE.** Resident or non-resident. Good educational standard required. Shortened period of training for candidates on any part of the Register. Preliminary Training Schools commence in October of this year.

MENTAL NURSING TRAINING

CLAYBURY HOSPITAL, WOODFORD BRIDGE, WOODFORD GREEN, ESSEX (Psychiatric—2,174 beds). The hospital is situated in beautiful grounds two minutes from the bus route and 45 minutes from London's West End. Excellent training facilities include a Preliminary Training School followed by study days when the Student is not required to spend any time in the wards. All modern treatments practised. Prospects good for trained staff. Domestic staff employed in wards. Hours: 88 a fortnight on a.m. and p.m. shift system. Four weeks' annual leave. Inter-hospital Christian Fellowship and Catholic Guild Branches. Excellent social and sporting amenities available. No petty restrictions. Fare refunded on taking up duty. Resident or non-resident. Student Nurses **MALE** and **FEMALE** from the age of 18, to enter for General Nursing Council examination for Mental Nurses. Proficiency allowances paid: £40 on passing Intermediate Examination; £50 on passing Final Examination. Eighteen months' training and special scale of pay for Nurses who have completed General training. Training allowances for female posts are paid monthly, male posts paid weekly. Applications should be made to the **Matron (female applicants) or Chief Male Nurse (male applicants)** at the hospital

PUPIL NURSES

BISHOP'S STORTFORD AND DISTRICT HOSPITAL, RYE STREET, BISHOP'S STORTFORD, HERTS. (67 beds). There are vacancies for Pupil Assistant Nurses in the Preliminary Training School for two years' training in all departments of the hospital. Young ladies over 18 years of age, desirous of becoming state Enrolled Nurses, should write for information to the Matron.

ST. MARY'S HOSPITAL, 14 POPE'S LANE, COLCHESTER (Pupil Nurse Training School—171 beds). **FEMALE.** Eighteen years of age and over. Res. or non-res. Forty-four hour week in operation. Two years' training period. The hospital offers excellent practical experience in general, geriatric, theatre and out-patient facilities, and is within easy reach of London and the coast.

CHINGFORD HOSPITAL, LARKSHALL ROAD, CHINGFORD, E.4 (Assistant Nurse Training School—100 beds). Resident or non-resident. **FEMALE.** Aged 18 years and over. Two-year course, mainly practical.

ENFIELD WAR MEMORIAL HOSPITAL, ENFIELD (Acute General—[illegible] beds). **FEMALE.** Resident or non-resident.

CHADWELL HEATH HOSPITAL, GROVE ROAD, CHADWELL HEATH, ESSEX (I.D. and Geriatrics—178 beds). **FEMALE.** Resident or non-resident. Aged 18 years or over. Two years' training.

ST. GEORGE'S HOSPITAL, HORNCHURCH, ESSEX (Geriatric—424 beds). **FEMALE** (resident or non-resident). **MALE** (non-resident). Illustrated brochure and further details from Matron.

ST. PETER'S HOSPITAL, MALDON, ESSEX (256 beds). **FEMALE,** 18-45 years. Resident or non-resident. The Training School is a separate block with modern equipment. Illustrated brochure available on request.

ST. JOHN'S HOSPITAL, WOOD STREET, CHELMSFORD. FEMALE. Resident or non-resident. Two-year practical course. Certificate given. Schools commence 1st November, February, May and September.

SOUTH LODGE HOSPITAL, WINCHMORE HILL, N.21 (243 beds). **FEMALE.** Resident or non-resident.

CONTINUED OVERLEAF

NORTH EAST METROPOLITAN REGIONAL HOSPITAL BOARD—*Contd.*

GENERAL NURSING APPOINTMENTS—*Contd.*

WARD SISTERS—Contd.

Victoria Hospital, Romford, Essex (99 beds). Res. or non-res. For Female Surgical Ward. S.C.M. and S.R.N. required Hospital within easy reach of London by fast electric railway.

W. J. Courtauld Hospital, Braintree, Essex (41 beds). Resident or non-resident. For General Wards.

CHARGE NURSE (MALE)

Black Notley Hospital, Nr. Braintree, Essex (Complete Training School, General and Orthopaedic—516 beds). Resident or non-resident. For Male Orthopaedic Ward. House available if required.

RELIEF SISTERS

Chase Farm Hospital, Enfield (General—388 beds). Resident or non-resident. S.R.N.

Chingford Hospital, Larkshall Road, Chingford, E.4 (Assistant Nurse Training School—100 beds). Resident or non-resident. S.R.N. with Ward Sister's experience.

East Ham Memorial Hospital, Shrewsbury Road, Forest Gate, E.7 (Acute—201 beds). Resident or non-resident. Relief Ward Sister. Permanent post.

Enfield War Memorial Hospital, Chase Side, Enfield (Acute General—58 beds). Resident or non-resident.

Metropolitan Hospital, Kingsland Road, London E.8 (General—146 beds). Resident or non-resident.

Poplar Hospital, East India Dock Road, London, E.14 (120 beds). Resident or non-resident.

Queen Elizabeth Hospital for Children, Hackney Road, E.2, Shadwell, E.1, and Banstead, Surrey. Female. Res. or non-res. **Applications to Matron at Hackney Road.**

St. Andrew's Hospital, Devons Road, Bow, E.3 (General—505 beds). Resident or non-resident.

South Lodge Hospital, Winchmore Hill, N.21 (243 beds). Resident or non-resident. S.R.N.

STAFF MIDWIVES

Barking Hospital, Upney Lane, Barking, Essex (Maternity with Medical and Surgical Wards—117 beds). Res. or non-res.

Chase Farm Hospital, The Ridgeway, Enfield, Middlesex (General—388 beds, including 38 Maternity beds). Res. or non-res. S.R.N., S.C.M. Also part-time staff required.

East End Maternity Hospital, 384-398 Commercial Road, London, E.1 (58 beds). Res. or non-res. Part I Midwifery Training School. Facilities for taking M.T.D. 44 hour week.

German Hospital, E.8 (General). Resident or non-resident For small but busy Maternity Unit.

Hackney Hospital, London, E.9 (870 beds; 100 Maternity). Res. or non-res. Vacancies due to increase in beds and Staff Establishment. 44 hour week.

Mile End Hospital, Bancroft Road, London, E.1 (476 beds). Res. or non-res. Maternity Department—68 beds. Part I Training School.

North Middlesex Hospital, Silver Street, Edmonton, N.18 (Maternity Unit — 101 beds). Resident or non-resident.

Oldchurch Hospital, Romford, Essex (709 beds). Staff Midwives, resident or non-resident, required at the above hospital, which includes a Part I Training School of 90 beds. The hospital is within easy reach of London, East Coast and country. Applications to the Matron.

Queen Mary's Hospital for the East End, West Ham Lane, Stratford, E.15 (31 Maternity beds). Resident or non-resident. Part I Training School.

St. Andrew's Hospital, Devons Road, Bow, E.3 (General—505 beds). Resident or non-resident. S.C.M. Part I Midwifery Training School (36 beds).

St. John's Hospital, Wood Street, Chelmsford, Essex. Resident or non-resident. Ward Unit—22 beds. Excellent experience in all departments, including Labour wards. Night and day duty.

STAFF MIDWIVES—Contd.

St. Margaret's Hospital, Epping, Essex (Part II Midwifery Training School—485 beds). **TWO** required, Resident or non-resident. Busy Unit which offers good experience for Staff Midwives.

St. Peter's Hospital, Maldon, Essex (265 beds). Resident or non-resident. For Maternity Wards.

Wanstead Hospital, Hermon Hill, E.11 (General Training School for Nurses—195 beds). Res. or non-res. S.R.N. **and** S.C.M. **or** S.C.M. only.

W. J. Courtauld Hospital, Braintree, Essex (37 beds). Resident or non-resident.

PUPIL MIDWIVES

Chase Farm Hospital, Enfield (General — 388 beds, including 38 Maternity). Resident, S.R.N. Vacancies on courses commencing 1st August, 1961, and 1st November, 1961. Two week Preliminary course of instruction prior to commencement of main course.

East End Maternity Hospital, 384-398 Commercial Road, London, E.1 (58 beds). Part I Midwifery Training School. Res. or non-res. Vacancies occur for Pupils, S.R.N. or R.S.C.N., on 1st August and November, 1961. 44 hour week. (No vacancies for overseas pupils until 1962.)

Mile End Hospital, Bancroft Road, London, E.1 (Part I Midwifery Training School — Maternity Unit of 69 beds). Res. or non-res. Vacancies 28th October, 1961. Good practical training with lectures by Consultant Staff. Obstetric Analgesia training. Hospital is pleasantly and conveniently situated in the East End of London.

North Middlesex Hospital, Silver Street, Edmonton, N.18 (Part I Midwifery Training School). Lectures, including analgesia, by Consultant Staff. Resident Midwifery Tutor. Study day, preparatory course in classroom before commencement of training. Vacancies occur January, April, July and October. Applications to the Matron.

Oldchurch Hospital, Romford, Essex (651 beds). Res. or non-res. For Part I Training School for October, 1961, class. Experience in Premature Baby Unit. Apply to the Matron.

Rochford General Hospital, Rochford, Essex (620 beds). Part I Training School of 75 beds with Premature Baby Unit attached. Pre-Training instruction week and shift duty system in force. **Application to Midwifery Superintendent.**

St. John's Hospital, Wood Street, Chelmsford, Essex (77 beds). Resident. Part I Midwifery Training. Courses commence 1st Feruary, May, August and November.

The Bearsted Memorial Hospital, (Jewish Maternity Hospital), The Green, Hampton Court, Middlesex. Midwifery Training School. Pupil Midwives prepared for Part I Examination of the Central Midwives' Board at this hospital in pleasant surroundings within easy reach of the West End. Obstetric and paediatric lectures by Specialists. Resident Midwife Teacher. Vacancies occur in February, May, August and November.

THEATRE STAFF NURSES (FEMALE)

Black Notley Hospital, Nr. Braintree, Essex (Complete Training School, General and Orthopaedic—516 beds). Res. or non-res.

Broomfield Hospital, Chelmsford, Essex (Modern Hospital—307 beds). Resident or non-resident. Required for modern Theatre, mainly thoracic work. Opportunity to take B.T.A. Certificate.

THEATRE STAFF NURSES (FEMALE)—Contd.

Chase Farm Hospital, The Ridgeway, Enfield (338 beds). Res. or non-res. Full or part-time.

Connaught Hospital, Walthamstow, E.17 (General Training School for Nurses—123 beds). Resident or non-resident. Good theatre experience necessary and ability to teach Student Nurses in busy general theatre.

East Ham Memorial Hospital, Shrewsbury Road, Forest Gate, E.7 (Acute—201 beds). Resident or non-resident.

Hertford County Hospital, Hertford, Herts. Resident or non-resident. For Operating Theatre. Five day week.

Jubilee Hospital, Woodford Green, Essex (Assistant Nurse Training School—54 beds). Resident or non-resident. Good experience obtainable in busy theatre.

North Middlesex Hospital, Silver Street, Edmonton, N.18 (General—832 beds). Resident or non-resident. Certificate on completion of six months' experience.

Oldchurch Hospital, Romford, Essex (709 beds). Resident posts. Also one required holding Ophthalmic Diploma. The hospital is within easy reach of town and country, and travel to London is by fast electric railway (20 mins.). Applications to the Matron.

Queen Elizabeth Hospital for Children, Hackney Road, London, E.2, Shadwell, London, E.1, Banstead, Surrey. Res. or non-res. For duties at **Hackney Road.**

Rochford General Hospital, Rochford, Essex (620 beds). Resident or non-resident. For busy Operating Theatre. **Applications to the Superintendent of Nursing.**

South Lodge Hospital, Winchmore Hill, N.21 (243 beds). Resident or non-resident.

Victoria Hospital, Romford, Essex (General—99 beds). Res. or non-res. Hospital within easy reach of London.

THEATRE STAFF NURSES (MALE)

Broomfield Hospital, Chelmsford, Essex (Modern Hospital—307 beds). Resident or non-resident. Required for modern Theatre, mainly thoracic work. Opportunity to take B.T.A. Certificate.

STAFF NURSES (FEMALE)

Barking Hospital, Upney Lane, Barking, Essex (Maternity, with Medical and Surgical Wards—117 beds). Res. or non-res.

Bethnal Green Hospital, Cambridge Heath Road, London, E.2. Vacancies exist for Staff Nurses in a busy General Training School of 301 beds. Of special interest to Nurses wishing to gain experience in ward administration and teaching of practical nursing. Excellent experience in preparation for Sister's post. Resident or non-resident. For further particulars apply to Matron.

Bishop's Stortford and District Hospital, Rye Street, Bishop's Stortford, Hertfordshire (67 beds). Resident or non-resident. General wards. 44 hour week.

Black Notley Hospital, Nr. Braintree, Essex (Complete Training School, General and Orthopaedic—516 beds). Res. or non-res. For General Wards.

Broomfield Hospital, Chelmsford, Essex (Modern Hospital—307 beds). Res. or non-res. Also with B.T.A. Certificate.

Chadwell Heath Hospital, Grove Road, Chadwell Heath, Essex (I.D. and Geriatrics — 178 beds). Res. or non-res. S.R.N. Full or part-time.

STAFF NURSES (FEMALE)—Contd.

Chase Farm Hospital, Enfield (G[illegible] —388 beds). Resident or non-re[illegible] S.R.N., full or part-time, for G[illegible] Surgical, Medical and Ophthalmic [illegible] and Casualty night duty.

Chingford Hospital, Larkshall [illegible] Chingford, E.4 (Assistant Nurse Tr[illegible] School—100 beds). Resident or no[illegible] dent. Required for both medica[illegible] post-operative wards.

Clacton and District Hospital, F[illegible] Road, Clacton-on-Sea (General—5[illegible] Pupil Nurse Training School. R[illegible] non-res. For Medical and Surgical [illegible] Small acute hospital by the sea.

Clacton Maternity Hospital, [illegible] dale Road, Clacton-on-Sea, Es[illegible] beds). **For Holiday Relief.** Resi[illegible] non-resident.

Connaught Hospital, Walthamsto[illegible] (General Training School for N[illegible] 123 beds). Resident or non-re[illegible] For Wards, Casualty and Out-pa[illegible] Full-time and part-time.

Dagenham Hospital, Rainham [illegible] South, Dagenham, Essex (T.B. an[illegible] Temp. Geriatric Ward—145 beds). [illegible] or non-res. For Geriatric Ward.

East Ham Memorial Hospital, [illegible] bury Road, Forest Gate, E.7 (Acu[illegible] beds). Resident or non-resident.

Eastern Hospital, Homerton [illegible] London, E.9 (I.D., etc.). Res. or no[illegible]

Enfield War Memorial Hospital, [illegible] Side, Enfield (Acute General—5[illegible] Resident or non-resident. S.R.N.

Forest Hospital, Buckhurst Hill, [illegible] (Assistant Nurse Training Schoo[illegible] beds). Resident or non-resident [illegible] for night duty. **ALSO** Staff Nu[illegible] Wards. Resident or non-resident.

German Hospital, E.8 (General [illegible] beds). Resident or non-resident. [illegible] Nurses are offered excellent expe[illegible] the Wards and Departments of th[illegible] acute general hospital.

Hackney Hospital, Homerton, E.[illegible] beds). Res or non-res. For da[illegible] night duty. Also Staff Nurses, [illegible] S.C.N. for Children's Ward.

Harold Wood Hospital, Harol[illegible] Essex (General Training Schoo[illegible] beds). Resident or non-resident. [illegible] Children's Ward, night duty, four [illegible] weekly. Full-time Casualty Depa[illegible] day duty. Full or part-time, [illegible] eral wards. Day and night duty.

Harts Hospital, Woodford Gree[illegible] (Tuberculosis and Acute Chest [illegible] beds). Resident or non-resident.

Harwich and District Hospital, [illegible] court, Essex (General—40 beds). [illegible] or non-res.

Heath Hospital, Tendring, Nr. C[illegible] on-Sea, Essex (Chronic Sick—14[illegible] Staff Nurses required, res. or n[illegible] Also **TWO** required, res. or non-re[illegible] available for married couple [illegible] females).

Hertford County Hospital, H[illegible] Herts. Resident or non-resident. [illegible] Out-patient Department. Five da[illegible]

Herts and Essex General Ho[illegible] Bishop's Stortford, Herts. (34[illegible] Resident or non-resident. General [illegible] 44 hour week.

High Wood Hospital, Ongar [illegible] Brentwood, Essex. Resident or no[illegible] dent. Full or part-time, for da[illegible] Geriatric Wards.

Jubilee Hospital, Woodford [illegible] Essex (Assistant Nurse Training S[illegible] 54 beds). Resident or non-resi[illegible] hour week. Very busy acute wo[illegible] experience obtained.

King George Hospital, Eastw[illegible] Ilford, Essex (208 beds). [illegible] non-res. Busy general hospital [illegible] excellent experience in acute wo[illegible]

Mile End Hospital, Bancro[illegible] London, E.1 (General—476 beds [illegible] or non-res. For Acute Medical [illegible] Children's and Gynaecological [illegible] 44 hour week. Also required [illegible] duty. Three nights off per we[illegible]

North Middlesex Hospital, Silv[illegible] Edmonton, N.18 (General — 8[illegible] Resident or non-resident. Gen[illegible] Casualty Department.

Oldchurch Hospital, Romfo[illegible] (General Training School — 7[illegible] Res. **ALSO** one for Neurosurg[illegible] Ward Unit—26 beds. Hospital [illegible] in easy reach of the East Coa[illegible] and country

GERMAN HOSPITAL, LONDON, E.8

(General—157 beds)

(a) **SISTER** required for Women's Surgical Ward (23 beds). Vacancy arises from holder being seconded to post-graduate study.

(b) **SISTER** required for Private Wing (Surgery—12 beds). Vacancy arises from internal promotion of holder.

Apply Matron, from whom further details may be obtained.

NORTH EAST METROPOLITAN REGIONAL HOSPITAL BOARD—*Contd.*

GENERAL NURSING APPOINTMENTS—*Contd.*

STAFF NURSES (FEMALE)—Contd.

Plaistow Hospital, Samson Street, London, E.13 (211 beds). Resident or non-resident. For Medical Wards. Combined Nurses Training School with Queen Mary's and St. Mary's Hospitals.

Poplar Hospital, London, E.14 (General—120 beds). Resident or non-resident. For night duty. **ALSO** Staff Nurses for Children's Ward (15 cots) and for Theatre. Resident or non-resident.

Queen Elizabeth Hospital for Children, Hackney Road, London, E.2, Shadwell, London, E.1, and Banstead, Surrey. Staff Nurses for wards, R.S.C.N. Res. or non-res. For duties at Hackney Road, Shadwell or Banstead, but **applications to Matron, Queen Elizabeth Hospital, Hackney Road, London, E.2.**

Rochford General Hospital, Rochford, Essex (620 beds). Resident or non-resident. For General and Geriatric Wards. **ALSO** suitably qualified staff for Short Unit. **Applications to the Superintendent of Nursing.**

Bush Green Hospital, Romford (General—301 beds). Res. or non-res. For general duty. Hospital within easy reach of London. If non-resident, London weighting payable.

St. Andrew's Hospital, Devons Road, Bow, E.3 (General—505 beds). Resident or non-resident.

St. Ann's General Hospital, St. Ann's Road, Tottenham, N.15 (540 beds). Res. or non-res. **TWO** for Surgical Ward; **TWO** for Geriatric Ward; **TWO** for Short Wards.

St. George's Hospital, Hornchurch, Essex (Geriatrics — 424 beds). Res. or non-res. For night duty.

St. Michael's Hospital, Chase Side Crescent, Enfield, Middlesex (Chronic — 310 beds). Res. or non-res. S.R.N.

South Lodge Hospital, Winchmore Hill, London, N.21 (General and I.D. — 243 beds). Res. or non-res. S.R.N. for General and E.N.T. Wards. Also for Surgical Ward.

The Prince of Wales's General Hospital, London, N.15. Staff Nurse for Private Wing (25 beds). Resident or non-resident. S.R.N. **ALSO** Staff Nurse for Medical Children's Ward (26 cots). Resident or non-resident. S.R.N.

Victoria Hospital, Romford, Essex (99 beds). Res. or non-res. For night duty with theatre experience, also **ONE** for day duty. Hospital within easy reach of London by fast electric railway.

Ware Park Hospital, Ware, Herts. (Male Pulmonary T.B. and Non-T.B. Chest Diseases—129 beds). Res. or non-res. S.R.N. and/or B.T.A.

W. J. Courtauld Hospital, Braintree, Essex (41 beds). Resident or non-resident.

STAFF NURSERY NURSES

St. Andrew's Hospital, Devons Road, Bow, E.3 (General—505 beds). Resident or non-resident. Female. N.N.E.B.

STAFF NURSES (MALE)

Chingford Hospital, Larkshall Road, Chingford, E.4 (Assistant Nurse Training School—100 beds). Non-resident. Medical and Post-operative Wards.

Eastern Hospital, E.9. Resident or non-resident. S.R.N. For new V.D. Unit. Extra qualifications and previous experience an advantage. Staff Nurse grade, plus allowance £20 p.a.

Heath Hospital, Tendring, Nr. Clacton-on-Sea, Essex (Chronic Sick—143 beds). Nurses, res. or non-res. Also **TWO** required, res. or non-res. Flat available for married couple.

High Wood Hospital, Ongar Road, Brentwood, Essex. Resident or non-resident. Full or part-time, for day duty, Geriatric Wards.

Poplar Hospital, London, E.14 (General—120 beds). Non-resident. For night duty. Also Staff Nurses for Children's Ward (15 cots) and for Theatre. Resident or non-resident.

STAFF NURSES (MALE)—Contd.

Queen Mary's Hospital for the East End, West Ham Lane, Stratford, E.15 (General and Midwifery—164 beds, including 37 Maternity). Non-resident. For Out-patient Department.

St. George's Hospital, Hornchurch, Essex (Geriatrics — 424 beds). Non-res. Additional staff required for opening of further beds.

Ware Park Hospital, Ware, Herts. (Male Pul. T.B. and non-T.B. Chest Diseases—129 beds). Res. or non-res. S.R.N. and/or B.T.A.

POST-GRADUATE TRAINING

Broomfield Hospital, Chelmsford, Essex (Modern Hospital—307 beds). Res. or non-res. **FEMALE** Staff Nurses. Post-graduate Course for B.T.A. Certificate one year. Examinations: May and November.

Queen Mary's Hospital for the East End, West Ham Lane, Stratford, E.15 (General and Midwifery—164 beds, including 37 Maternity). Female. Resident or non-resident. For Post-graduate Theatre Course.

St. John's Hospital, Wood Street, Chelmsford, Essex. Courses in **Premature Baby Care. Theatre.** Six months' duration for S.R.N.s, S.C.M.s or S.E.N.s. Certificate given. Resident or non-resident. Schools commence 1st August, 1st November, 1st May.

ENROLLED NURSES (FEMALE)—Contd.

Eastern Hospital, Homerton Grove, London, E.9 (I.D., etc.). Res. or non-res.

Enfield War Memorial Hospital, Enfield, Middlesex (Acute General — 58 beds). Res. or non-res.

Forest Hospital, Buckhurst Hill, Essex (Assistant Nurse Training School — 44 beds). Resident or non-resident. For Wards.

Harold Wood Hospital, Harold Wood, Essex (General Training School — 415 beds). Resident or non-resident. For wards, day or night duty.

Harts Hospital, Woodford Green, Essex (Tuberculosis and Acute Chest — 100 beds). Resident or non-resident. S.E.N.

Heath Hospital, Tendring, Nr. Clacton-on-Sea, Essex (Chronic Sick—143 beds). S.E.N.s, res. or non-res. Also **TWO** required, res. or non-res. Flat available for married couple (or two females).

Herts and Essex General Hospital, Bishop's Stortford, Herts. (341 beds). Resident or non-resident. General Wards. 44 hour week.

High Wood Hospital, Ongar Road, Brentwood, Essex. Resident or non-resident. Full and part-time, for day and night duty, Geriatric Wards.

King George Hospital, Eastern Ave., Ilford, Essex (208 beds). Res. or non-res. Experience in acute medical and surgical nursing required. Day or night duty.

WAR MEMORIAL HOSPITAL
FARM HILL ROAD, WALTHAM ABBEY, ESSEX
(25 beds)

SISTER. Female. Resident. Interesting post. Acute medical and surgical cases. Hospital on main road near shops and station.

ENROLLED NURSES (FEMALE)

Barking Hospital, Upney Lane, Barking, Essex (Maternity with Medical and Surgical Wards—117 beds). Res. or non-res.

Black Notley Hospital, Nr. Braintree, Essex (Complete Training School, General and Orthopaedic—516 beds). Res. or non-res.

Broomfield Hospital, Chelmsford, Essex (307 beds). **ONE** for General Post-operative wards and **ONE** for Thoracic Surgery. Also S.E.N. with B.T.A. Certificate. Opportunity to train for same. Resident or non-resident.

Chadwell Heath Hospital, Grove Road, Chadwell Heath, Essex (I.D. and Geriatrics — 178 beds). Res. or non-res. Full or part-time.

Chase Farm Hospital, The Ridgeway, Enfield (388 beds). Non-resident. State enrolled, full or part-time.

Chingford Hospital, Larkshall Road, Chingford, E.4 (Assistant Nurse Training School—100 beds). Resident or non-resident. For Medical and Post-operative Wards.

Clacton and District Hospital, Freeland Road, Clacton-on-Sea (General—58 beds). Assistant Nurse Training School. Res. or non-res.

Clacton Maternity Hospital, Skelmersdale Road, Clacton-on-Sea (16 beds). Res. or non-res.

Connaught Hospital, Walthamstow, E.17 (General Training School for Nurses — 123 beds). Resident or non-resident. State Enrolled Assistant Nurses to work on wards and in departments.

Dagenham Hospital, Rainham Road South, Dagenham, Essex (T.B. and one Temp. Geriatric Ward—145 beds). Res. or non-res For Geriatric and T.B. Wards.

East Ham Memorial Hospital, Shrewsbury Road, Forest Gate, E.7 (Acute—201 beds). Resident or non-resident.

London Jewish Hospital, Stepney Green, E.1 (General—130 beds). Res. or non-res. 44 hour week.

Mile End Hospital, Bancroft Road, London, E.1 (General—476 beds). Non-res. For Acute Medical and Surgical Wards. Also required for night duty. 44 hour week.

North Middlesex Hospital, Silver Street, Edmonton, N.18 (General — 832 beds). Resident or non-resident. Full and part-time. **ALSO** at **Tower Annexe, The Bishop's Avenue, N.2** (Maternity — 23 beds).

Plaistow Hospital, Samson Street, London, E.13 (211 beds). Resident or non-resident. Full or part-time.

Poplar Hospital, East India Dock Road, E.14 (General—120 beds). Resident or non-resident.

Queen Elizabeth Hospital for Children, Hackney Road, London, E.2, Shadwell, London, E.1, Banstead, Surrey. Non-res. For night duty at **Hackney Road.**

Queen Mary's Hospital for the East End West Ham Lane, Stratford, E.15 (General and Midwifery—164 beds, including 37 Maternity). Resident or non-resident.

St. Andrew's Hospital, Devons Road, Bow, E.3 (General—505 beds). Resident or non-resident.

St. George's Hospital, Hornchurch, Essex (Geriatrics — 424 beds). Res. or non-res.

St. John's Hospital, Wood Street, Chelmsford, Essex. Resident or non-resident. For General Wards.

St. Michael's Hospital, Chase Side Crescent, Enfield, Middlesex (Chronic — 310 beds). Res. or non-res.

St. Peter's Hospital, Maldon, Essex (140 beds). Res. or non-res. For Chronic Sick Wards.

South Lodge Hospital, Winchmore Hill, London, N.21 (General and I.D. — 243 beds). Res. or non-res.

Ware Park Hospital, Ware, Herts. (Male Pul. T.B. and non-T.B. Chest Diseases—129 beds). Res. or non-res.

ENROLLED NURSES (MALE)

Chingford Hospital, Larkshall Road, Chingford, E.4 (Assistant Nurse Training School—100 beds). Non-resident. For Medical and Post-operative Wards.

Harold Wood Hospital, Harold Wood, Essex (General Training School — 415 beds). Resident or non-resident. For wards, day or night duty.

Heath Hospital, Tendring, Nr. Clacton-on-Sea, Essex (Chronic Sick—143 beds). Res. or non-res. Also **TWO** required, res. or non-res. Flat available for married couple.

High Wood Hospital, Ongar Road, Brentwood, Essex. Resident or non-resident. Full and part-time, for day and night duty, Geriatric Wards.

St. George's Hospital, Hornchurch, Essex (Geriatrics—424 beds). Non-res.

Ware Park Hospital, Ware, Herts. (Male Pul. T.B. and non-T.B. Chest Diseases—129 beds). Res. or non-res.

NURSING AUXILIARIES (FEMALE)

Black Notley Hospital, Nr. Braintree, Essex (Complete Training School, General and Orthopaedic—516 beds). Res. or non-res.

Connaught Hospital, Walthamstow, E.17 (General Training School for Nurses — 123 beds). Resident or non-resident. Nursing experience essential. For work on Medical and Surgical Wards. Day and night duty.

Eastern Hospital, Homerton Grove, London, E.9 (I.D., etc.). Res. or non-res.

High Wood Hospital, Ongar Road, Brentwood, Essex. Resident or non-resident. Full-time for day duty, Geriatric Wards.

London Jewish Hospital, Stepney Green, E.1 (General—130 beds). Res. or non-res. 44 hour week.

Mile End Hospital, Bancroft Road, London, E.1 (General—476 beds). Non-res. 44 hour week.

North Middlesex Hospital, Silver Street, Edmonton, N.18 (General — 832 beds). Resident or non-resident; **AND** for Maternity Unit (101 beds). **ALSO** at **Tower Maternity Annexe, The Bishop's Avenue, N.2** (Maternity—23 beds).

NURSING AUXILIARIES (MALE)

High Wood Hospital, Ongar Road, Brentwood, Essex. Resident or non-resident. Full-time, for day duty, Geriatric Wards.

MENTAL NURSING APPOINTMENTS

STAFF NURSES (FEMALE)

North Middlesex Hospital, Silver Street, Edmonton, N.18 (General — 832 beds). Res. or non-res.

St. George's Hospital, Hornchurch. Res. or non-res. For duty in **Ingrebourne Centre** (Neurosis Unit).

STAFF NURSES (MALE)

North Middlesex Hospital, Silver Street, Edmonton, N.18 (832 beds). Non-resident).

WELSH HOSPITAL BOARD

Applications are invited for the following appointments and should be sent, together with details of age, qualifications, training and experience and the names of two referees (or copies of two recent testimonials) to the Matron of the appropriate hospital (except where otherwise stated) from whom further details may be obtained. Salaries and conditions of service are in accordance with the appropriate National Agreements.

ST. DAVID'S HOSPITAL, CARDIFF
PREMATURE BABY COURSE
Applications are invited from State Certified Midwives, State Registered Nurses or State Registered Children's Nurses for a three or six months' course in the Premature Baby Unit. Certificates awarded after this time.

MATRON

CEFN ILA MATERNITY HOSPITAL
Nr. USK (21 beds). Salary £877-£1,034, less £265 for board residence. This is a general practitioner hospital with a Consultant Obstetrician attending as required, and two General Practitioner Medical Officers. The hospital is in pleasant country surroundings, one mile from Usk. Transport available. Apply, stating experience and two referees, to T. A. Jones, Esq., Group Secretary, 64 Cardiff Road, Newport, Mon.

ASSISTANT MATRON

ST. LAWRENCE HOSPITAL
CHEPSTOW (Plastic Surgery—129; Orthopaedic—50 beds). Applications are invited for the post of Second Assistant Matron. The successful applicant will assist Matron over the full range of her duties. Salary £788-£914 per annum, less £230 for board residence. Applications, giving full personal details, together with names of three referees, to Group Secretary, 64 Cardiff Road, Newport, Mon.

Caernarvon and Anglesey Hospital Management Committee
ST. DAVID'S HOSPITAL, BANGOR
(139 beds)
APPOINTMENT OF MIDWIFERY SUPERINTENDENT AND TUTOR
(Combined Post)
Applications are invited for the above post. The hospital has a Maternity Unit of 75 beds and is a Part I Midwifery Training School.

Salary and conditions of service in accordance with appropriate National Agreements (£861 x £31 (2) x £32 (3)—£1,019), less £245 per annum for board residence.

Applications to be sent, giving details of age, qualifications and experience and names and addresses of two referees, to the Group Secretary, Caernarvon and Anglesey H.M.C., Plas Gwyn, Ffriddoedd Road, Bangor, N. Wales.

Caernarvon and Anglesey Hospital Management Committee
CAERNARVONSHIRE AND ANGLESEY GENERAL HOSPITAL, BANGOR
(Acute General Hospital of 130 beds, shortly increasing to 170 beds)
TUTOR (qualified) required to assist at above complete Training School for Nurses. Single accommodation available. If successful candidate is married, every assistance will be given to obtain housing accommodation. Whitley Council salary and conditions of service.

Applications, stating age, experience and qualifications, together with names and addresses of two referees, to Group Secretary, Plas Gwyn, Ffriddoedd Road, Bangor, N. Wales.

TUTORS

LLANELLY HOSPITAL
LLANELLY (160 beds). In sole charge. Vacancy 1st October, 1961.

WEST WALES GENERAL HOSPITAL
CARMARTHEN. Qualified (one of three). The hospital comprises 280 beds at present, eventually to be 440 beds, approximately. **Study day** system of training. Applications to Matron.

NIGHT SUPERINTENDENT

PONTYPOOL AND DISTRICT HOSPITAL
PONTYPOOL, MON. (126 beds). Theatre experience essential. Salary £788-£914, less £230 for board residence, if resident.

ADMINISTRATIVE SISTER

LLANELLY HOSPITAL
LLANELLY (160 beds). With housekeeping duties. Vacancy 1st October, 1961.

HOME SISTER

BRIDGEND GENERAL HOSPITAL
QUARELLA ROAD, BRIDGEND (381 beds).

DEPARTMENTAL SISTER

TENBY COTTAGE HOSPITAL
TENBY (16 beds). S.R.N., S.C.M.

NIGHT SISTERS

VAN ANNEXE HOSPITAL
CAERPHILLY (25 beds).

SULLY HOSPITAL
GLAMORGAN. Thoracic Centre for South Wales. Modern chest hospital by the sea—318 beds for adults and children. Recognised by the General Nursing Council to participate in a three year scheme of general training with Llandough Hospital. Thoracic and cardiac surgery—hypothermia and heart-lung machine in operation, also busy Physiology Department for heart investigation. Social: hockey, tennis, swimming and golf. **Senior Night Sister.** Experience in chest diseases an advantage. Able to relieve Night Superintendent. Cover for Night Superintendent and two Night Sisters.

PRINCE OF WALES ORTHOPAEDIC HOSPITAL
RHYDLAFAR, Nr. CARDIFF (270 beds). Assistant Night Sister required. Forty-four hour week.

BRIDGEND GENERAL HOSPITAL
QUARELLA ROAD, BRIDGEND (381 beds). One of three.

PEMBROKE COUNTY WAR MEMORIAL HOSPITAL
HAVERFORDWEST (163 beds). S.R.N., S.C.M.

ST. THOMAS' HOSPITAL
HAVERFORDWEST (102 beds). S.R.N., S.C.M. In sole charge.

ERYRI HOSPITAL
CAERNARVON.

DENBIGHSHIRE INFIRMARY
DENBIGH (50 beds). S.R.N., S.C.M. Resident or non-resident.

LLANGWYFAN HOSPITAL
Nr. DENBIGH (308 beds). S.R.N., B.T.A., or S.R.N. only. Tuberculosis, non-tuberculous chest work, surgical and medical cases, including post genito-urinary and orthopaedics. Resident or non-resident.

MIDWIFERY SISTERS

COUNTY HOSPITAL
GRIFFITHSTOWN, Nr. NEWPORT, MON. (253 beds). Modern Maternity of 32 beds.

LYDIA BEYNON MATERNITY HOSPITAL
CHEPSTOW ROAD, NEWPORT (29 beds). Hospital on outskirts of town, town bus terminus, with 10 minutes service. Resident or non-resident.

ST. JAMES' HOSPITAL
TREDEGAR, MON. (140 beds).

LLWYNYPIA HOSPITAL
LLWYNYPIA, RHONDDA (Maternity—30 beds).

GORSEINON HOSPITAL
GORSEINON (70 beds). For 10 bedded unit. Resident or non-resident. To 1st August, 1961.

ST. THOMAS' HOSPITAL
HAVERFORDWEST (102 beds: Chronic Sick—82, Maternity—20).

CATHERINE GLADSTONE MATERNITY HOME
MANCOT, Nr. CHESTER (25 beds). For day duty.

THEATRE SISTERS

PONTYPOOL AND DISTRICT HOSPITAL
PONTYPOOL, MON. (126 beds). Departmental. The senior of two posts. £656-£840.

GENERAL HOSPITAL
ABERYSTWYTH. With experience.

H.M. STANLEY HOSPITAL
ST. ASAPH.

Caernarvon and Anglesey Hospital Management Committee
EYE AND COTTAGE HOSPITAL, CAERNARVON
OPHTHALMIC WARD SISTER, S.R.N., O.N.D., urgently required for the above hospital.

Clwyd and Deeside Hospital Management Committee
H.M. STANLEY HOSPITAL
ST. ASAPH, FLINTSHIRE
OPHTHALMIC UNIT
SISTERS urgently required for **OPHTHALMIC UNIT**—duties in Ward, Theatre and Out-patient Clinics as and when required.

SISTERS

SOUTH WALES SANATORIUM
TALGARTH (275 beds).

WELSH HOSPITAL BOARD—*Contd.*

SISTERS—Contd.

BUILTH COTTAGE HOSPITAL
BUILTH WELLS (25 beds).

LLANDRINDOD WELLS HOSPITAL AND COUNTY WAR MEMORIAL HOSPITAL
LLANDRINDOD WELLS (43 beds). S.R.N., S.C.M.

ST. DAVID'S HOSPITAL
BRECON (70 beds).

PONTYPRIDD AND DISTRICT HOSPITAL
THE COMMON, PONTYPRIDD (36 beds).

GRAIG HOSPITAL
COURTHOUSE STREET, PONTYPRIDD (300 beds).

EAST GLAMORGAN HOSPITAL
CHURCH VILLAGE, Nr. PONTYPRIDD (330 beds). S.R.N., S.C.M., for Premature Baby Unit.

BRIDGEND GENERAL HOSPITAL
QUARELLA ROAD, BRIDGEND (381 beds). For Children's Ward—children's experience necessary.

ADELINA PATTI HOSPITAL
PEN-Y-CAE, SWANSEA VALLEY (80 beds).

ST. THOMAS' HOSPITAL
HAVERFORDWEST (102 beds: Chronic Sick—82, Maternity—20).

SEALYHAM HOSPITAL
WOLFSCASTLE, HAVERFORDWEST (38 beds).

PEMBROKE COUNTY WAR MEMORIAL HOSPITAL
HAVERFORDWEST (163 beds). S.R.N.

BRONYGARTH HOSPITAL
PENRHYNDEUDRAETH. Resident. With leaning towards geriatrics.

RELIEF SISTERS

GLAN ELY HOSPITAL
FAIRWATER, CARDIFF. Excellent experience offered in all branches of tuberculosis nursing, bone and joint, urological, pulmonary and non-pulmonary chest, surgical and medical, acute rehabilitation of geriatrics. Situated in excellent grounds, 15 minutes' bus ride from city centre. Opportunities available for taking B.T.A. Certificate.

ST. THOMAS' HOSPITAL
HAVERFORDWEST (102 beds).

STAFF MIDWIVES

ST. JAMES' HOSPITAL
TREDEGAR, MON. (140 beds). S.R.N., S.C.M., or S.C.M. only.

BRECONSHIRE WAR MEMORIAL HOSPITAL
BRECON (40 beds).

ST. DAVID'S HOSPITAL
CARDIFF. Full-time and part-time.

EAST GLAMORGAN HOSPITAL
CHURCH VILLAGE, Nr. PONTYPRIDD (Maternity—50 beds).

NEATH GENERAL HOSPITAL
NEATH (Obstetric—64 beds). This hospital is classified as a complete Training School (including midwifery training) and has a modern and well-equipped Maternity Unit.

BRIDGEND GENERAL HOSPITAL
QUARELLA ROAD, BRIDGEND (381 beds).

MAESTEG GENERAL HOSPITAL
NEATH ROAD, MAESTEG (70 beds).

ST. THOMAS' HOSPITAL
HAVERFORDWEST (102 beds: Chronic Sick—82, Maternity—20).

WEST WALES GENERAL HOSPITAL
CARMARTHEN (280 beds).

ST. DAVID'S HOSPITAL
BANGOR.

LLANDUDNO MATERNITY HOME
LLANDUDNO.

GORS MATERNITY HOME
HOLYHEAD.

H.M. STANLEY HOSPITAL
ST. ASAPH, FLINTSHIRE. For Maternity Unit of 47 beds.

CATHERINE GLADSTONE MATERNITY HOME
HANCOT, Nr. CHESTER (25 beds).

RUTHIN HOSPITAL
RUTHIN (37 beds). Preferably for night duty relief.

DENBIGHSHIRE INFIRMARY
DENBIGH.

STAFF NURSES

ST. JAMES' HOSPITAL
TREDEGAR, MON. (140 beds). Two.

TREDEGAR GENERAL HOSPITAL
MON. (56 beds). One for Theatre and two for Wards.

VAN ANNEXE HOSPITAL
CAERPHILLY (25 beds).

STAFF NURSES—Contd.

BRECONSHIRE WAR MEMORIAL HOSPITAL
BRECON (40 beds).

KNIGHTON HOSPITAL
KNIGHTON (48 beds).

SOUTH WALES SANATORIUM
TALGARTH (275 beds).

GLAN ELY HOSPITAL
FAIRWATER, CARDIFF. Excellent experience offered in all branches of tuberculosis, bone and joint, urology, glands and dermatology, acute rehabilitation of geriatrics, pulmonary and non-pulmonary chest, surgical and medical experience. The hospital is situated 15 minutes' bus ride from city centre. Opportunities available for those wishing to take B.T.A. Certificate. **Theatre Staff Nurse** required. Excellent experience offered in thoracic and other surgery.

SULLY HOSPITAL
GLAMORGAN. Thoracic Centre for South Wales. Modern chest hospital facing the sea—318 beds for adults and children. Recognised by the General Nursing Council to participate in a three year scheme of general training with Llandough Hospital. Thoracic and cardiac surgery—hypothermia and heart-lung machine in operation, also busy Physiology Department for heart investigation. Social club, hockey, tennis, swimming and golf. **Staff Nurses** for busy unit—three theatres. Excellent opportunity for experience in chest and heart surgery. **Staff Nurses** for post-graduate training. One year for B.T.A. Certificate and Hospital Certificate. **Staff Nurses** for 3-6 months' experience in pre- and post-operative nursing of chest and heart conditions.

PRINCE OF WALES ORTHOPAEDIC HOSPITAL
RHYDLAFAR, Nr. CARDIFF (270 beds). **Staff Nurses** required for Recovery Ward—orthopaedic experience desirable, but not essential; 44 hour week. **Staff Nurse** required for Theatre; 44 hour week.

ST. DAVID'S HOSPITAL
CARDIFF. For Medical and Geriatric Wards.

LLWYNYPIA HOSPITAL
LLWYNYPIA, RHONDDA (203 beds). For Wards and Theatre.

TONTEG HOSPITAL
TONTEG, Nr. PONTYPRIDD (56 beds).

EAST GLAMORGAN HOSPITAL
CHURCH VILLAGE, Nr. PONTYPRIDD (330 beds). For wards. Also for **Premature Baby Unit**—S.C.M. Certificate required.

TREHERBERT HOSPITAL
TREHERBERT, RHONDDA (34 beds).

GRAIG HOSPITAL
COURTHOUSE STREET, PONTYPRIDD (300 beds).

PONTYPRIDD AND DISTRICT HOSPITAL
THE COMMON, PONTYPRIDD (36 beds).

BRIDGEND GENERAL HOSPITAL
QUARELLA ROAD, BRIDGEND (381 beds). For Theatre; also Male Staff Nurse required for night duty in new Casualty Block.

PORT TALBOT GENERAL HOSPITAL
HOSPITAL ROAD, PORT TALBOT (85 beds). Full-time and part-time.

TONNA CHILDREN'S HOSPITAL
TONNA, NEATH (90 beds).

MAESGWYN HOSPITAL
BRYNCETHIN, Nr. BRIDGEND (61 beds). Full-time or part-time.

MAESTEG GENERAL HOSPITAL
NEATH ROAD, MAESTEG (70 beds). For night duty.

CEFN HIRGOED HOSPITAL
CEFN HIRGOED, Nr. BRIDGEND (74 beds). Full-time.

GROESWEN HOSPITAL
MARGAM ROAD, PORT TALBOT (56 beds).

GORSEINON HOSPITAL
GORSEINON (70 beds). Resident or non-resident.

SOUTH PEMBROKESHIRE HOSPITAL
PEMBROKE DOCK (83 beds).

WEST WALES GENERAL HOSPITAL
CARMARTHEN (280 beds).

ABERYSTWYTH GENERAL HOSPITAL
CARDS. Resident or non-resident.

ST. DAVID'S HOSPITAL
BANGOR. For new Theatre Block. Also for Premature Infant Nursery.

MINFFORDD HOSPITAL
BANGOR. Non-resident. For Children's Ward. S.R.N./R.S.C.N. an advantage.

CAERNARVONSHIRE AND ANGLESEY GENERAL HOSPITAL
BANGOR. Resident or non-resident. For Wards and Theatre.

GROESYNYD HOSPITAL
CONWAY (Surgical and Pre-convalescent cases—36 beds). Part-time.

ERYRI HOSPITAL
CAERNARVON. One for Theatre, one for Relief.

BRONYGARTH HOSPITAL
PENRHYNDEUDRAETH. Resident. With leaning towards geriatrics.

MADOC MEMORIAL HOSPITAL
PORTMADOC.

LLANGWYFAN HOSPITAL
Nr. DENBIGH (308 beds). Facilities for taking B.T.A. Certificate. Interesting chest work, including theatre.

CONTINUED OVERLEAF

WELSH HOSPITAL BOARD—*Contd.*

POST GRADUATE NURSES

GLAN ELY HOSPITAL

FAIRWATER, CARDIFF. There are vacancies for S.R. Nurses to take the British Tuberculosis Association Certificate. Schools commence 1st November and 1st May each year. Excellent experience offered in all departments of the hospital, including theatre, and good thoracic surgical experience. The hospital is situated 15 minutes' bus ride from city centre, in pleasant country surroundings.

LLANGWYFAN HOSPITAL

Nr. DENBIGH (308 beds). There are vacancies for State Registered Nurses, male and female, to take the Post-graduate Course for the B.T.A. Certificate of one year. Experience given in pulmonary tuberculosis, orthopaedics, genito-urinary, paediatrics and varied non-T.B. chest work. The hospital is situated in lovely country only 16 miles from Rhyl, which is a seaside town. Good public and hospital transport available.

PUPIL MIDWIVES

ST. JAMES' HOSPITAL

TREDEGAR, MON. (140 beds). Vacancies for Part II Training.

NEATH GENERAL HOSPITAL

NEATH (Obstetric—64 beds). This hospital is classified as a complete Training School (including midwifery training) and has a modern and well-equipped Maternity Unit.

STATE ENROLLED NURSES

TREDEGAR GENERAL HOSPITAL

MON. (56 beds).

CAERPHILLY DISTRICT MINERS' HOSPITAL

Nr. CARDIFF (217 beds).

KNIGHTON HOSPITAL

KNIGHTON (48 beds).

SOUTH WALES SANATORIUM

TALGARTH (275 beds).

GLAN ELY HOSPITAL

FAIRWATER, CARDIFF. Opportunities available to take B.T.A. Certificate—two years' training. Also experience in geriatrics.

SULLY HOSPITAL

GLAMORGAN. Thoracic Centre for South Wales. Modern chest hospital facing the sea—318 beds for adults and children. Recognised by the General Nursing Council to participate in a three year scheme of general training with Llandough Hospital. Thoracic and cardiac surgery—hypothermia and heart-lung machine in operation, also busy Physiology Department for heart investigation. Social club, hockey, tennis, swimming, golf. Opportunity given to train for B.T.A. Certificate.

ST. DAVID'S HOSPITAL

CARDIFF. For Medical and Geriatric Wards.

GRAIG HOSPITAL

COURTHOUSE STREET, PONTYPRIDD (300 beds).

EAST GLAMORGAN HOSPITAL

CHURCH VILLAGE, Nr. PONTYPRIDD (330 beds).

TONNA CHILDREN'S HOSPITAL

TONNA, NEATH (90 beds).

BLACKMILL ISOLATION HOSPITAL

BLACKMILL, Nr. BRIDGEND (44 beds).

MAESGWYN HOSPITAL

BRYNCETHIN, Nr. BRIDGEND (61 beds). Full-time or part-time.

BRIDGEND COTTAGE HOSPITAL

MERTHYRMAWR ROAD, BRIDGEND (36 beds). For Ophthalmic Ward.

GROESWEN HOSPITAL

MARGAM ROAD, PORT TALBOT (56 beds).

CLYDACH WAR MEMORIAL HOSPITAL

CLYDACH, SWANSEA (26 beds). Female. Resident or non-resident.

STATE ENROLLED NURSES—Contd.

SEALYHAM HOSPITAL

WOLSCASTLE, HAVERFORDWEST (38 beds).

ST. THOMAS' HOSPITAL

HAVERFORDWEST (102 beds).

WEST WALES GENERAL HOSPITAL

CARMARTHEN (280 beds).

ST. DAVID'S HOSPITAL

BANGOR. For Premature Infant Nursery and for Wards.

CAERNARVONSHIRE AND ANGLESEY GENERAL HOSPITAL

BANGOR.

ROYAL ALEXANDRA HOSPITAL

RHYL (131 beds). Full-time.

LLUESTY HOSPITAL

HOLYWELL (155 beds). Resident or non-resident.

PRINCE EDWARD WAR MEMORIAL HOSPITAL

RHYL (Orthopaedic—41 beds).

DENBIGHSHIRE INFIRMARY

DENBIGH (50 beds). Resident or non-resident.

LLANGWYFAN HOSPITAL

Nr. DENBIGH (308 beds). Required for wards and theatre. Resid non-resident.

STUDENT NURSES

SULLY HOSPITAL

GLAMORGAN. Thoracic Centre for South Wales. Modern chest hospital the sea—318 beds for adults and children. Recognised by the General Council to participate in a three year scheme of general training with Ll Hospital. Thoracic and cardiac surgery—hypothermia and heart-lung in operation, also busy Physiology Department for heart investigation. Soci hockey, tennis, swimming and golf. **Student Nurses** for two years' train British Tuberculosis Association Certificate. **Student Nurses** for three years' training—one year, three months, Sully Hospital; and one year, nine m Llandough Hospital.

ABERGELE CHEST HOSPITAL

ABERGELE. For S.R.N. and/or B.T.A. Certificates. 154 beds. Non-tuber chest diseases treated. Major Thoracic Surgery Unit. Orthopaedic Unit. hospital participates in a special associated scheme of training with Cr Hospital, Manchester.

PUPIL NURSES

TREDEGAR GENERAL HOSPITAL

MON. (56 beds).

CAERPHILLY DISTRICT MINERS' HOSPITAL

Nr. CARDIFF (217 beds).

ST. JAMES' HOSPITAL

TREDEGAR, MON. (140 beds).

GLAN ELY HOSPITAL

FAIRWATER, CARDIFF. Two years' training. Excellent experience of the wards and departments.

LLWYNYPIA HOSPITAL

LLWYNYPIA, RHONDDA (203 beds).

PORT TALBOT GENERAL HOSPITAL

HOSPITAL ROAD, PORT TALBOT (85 beds).

MAESTEG GENERAL HOSPITAL

NEATH ROAD, MAESTEG (70 beds).

NURSERY NURSE

H.M. STANLEY HOSPITAL

ST. ASAPH.

OTHER VACANCIES: There are vacancies for Student Nurses, Pupil Nurses, Pupil Midwives and Trainees for the B.T.A. Certificate at training hospitals within the Region, and a list of hospitals (including mental hospitals) will be sent on application to the Regional Nursing Officer, Welsh Hospital Board, Temple of Peace and Health, Cathays Park, Cardiff. (470)

ELIZABETH GARRETT ANDERSON HOSPITAL
EUSTON ROAD, LONDON, N.W.1
(Royal Free Hospital Group)
Trained Nursery Nurse required for Maternity Unit at 40 Belsize Grove, Hampstead, N.W.3. Resident or non-resident.
Please apply to Matron. (421)

THE HOSPITAL FOR SICK CHILDREN
GT. ORMOND ST., LONDON, W.C.1
Vacancy for **Staff Nurse** in the Dental Dept. (R.S.C.N.).
For further details apply to Matron. (485)

NATIONAL HEART HOSPITAL
WESTMORELAND STREET, W.1, AND MAIDS MORETON, BUCKINGHAM
Post-graduate Teaching Hospital
Staff Nurses and State Enrolled Assistant Nurses required for London and Country Branch Hospitals.
Apply Matron, Westmoreland Street, W.1. (12)

PADDINGTON GREEN CHILDREN'S HOSPITAL, W.2
(ST. MARY'S HOSPITAL)
Staff Nurses, S.R.N. or R.S.C.N., required.
Applications to the Matron. (26)

UNITED OXFORD HOSPITALS
CHURCHILL HOSPITAL
HEADINGTON, OXFORD
Staff Nurses required for Male and Female General Surgical Ward.
Applications to Matron. (75)

THE HOSPITAL FOR SICK CHILDREN
GT. ORMOND ST., LONDON, W.C.1
Vacancies for **Staff Nurse** in the Theatre.
For full details apply to Matron. (133)

UNITED OXFORD HOSPITALS
RADCLIFFE INFIRMARY
Vacancies exist for **Theatre Staff Nurses** in the Nuffield Department of Surgery.
Please apply to Matron, giving two names for reference purposes. (369)

UNITED BIRMINGHAM HOSPITALS
THE QUEEN ELIZABETH HOSPITAL
BIRMINGHAM, 15
There are vacancies for **Staff Midwives** in our Part II Midwifery Training School.
Applications and enquiries to Matron. (38)

GUY'S HOSPITAL, LONDON, S.E.1
Vacancies have occurred for qualified **Nursery Nurses** in the Maternity and Children's Wards. Whitley Council salary and conditions of service.
For further particulars apply the Matron, giving details of training and experience. (486)

UNITED OXFORD HOSPITALS
CHURCHILL HOSPITAL
HEADINGTON, OXFORD
Staff Nurse required for Anaesthetic Department of a busy Theatre Unit. Experience in this type of work preferred, but not essential.
Applications to Matron. (42)

ST. BARTHOLOMEW'S HO
LONDON, E.C.1
A qualified **Nursery Nurse** a work in Maternity Department.
Apply Matron, giving referees.

UNIVERSITY COLLEGE HO
GOWER STREET, LONDON
Staff Nurses required in Pri Wing.
Please apply, with full parti Matron.

UNITED OXFORD HOSP
CHURCHILL HOSPIT
HEADINGTON, OXFO
Staff Nurse, Radiotherapy W in June. Experience not essen
Applications to Matron.

WEST LONDON HOSP
HAMMERSMITH ROAD,
Staff Nurses required for Th
Applications to Matron.

RIA HOSPITAL FOR CHILDREN
E STREET, CHELSEA, S.W.3
Staff Nurse required.
giving particulars of previous experi-
the Matron. (60)

HARING CROSS HOSPITAL
LONDON, W.C.2
ations are invited for the post of
rse in the Diagnostic X-ray Dept.
week. Resident or non-resident.
apply Matron (344)

MIDDLESEX HOSPITAL W.1
ations are invited for the post of
rse in The Convalescent Home,
at Clacton-on-Sea. The post is
or non-resident as required.
details can be obtained from the
(496)

T. BARTHOLOMEW'S HOSPITAL
LONDON, E.C.1
re are a few vacancies for **Staff Nurses.**
may be resident or non-resident.
ly to Matron, giving particulars of
, age and subsequent experience if
(13)

UNITED OXFORD HOSPITALS
RADCLIFFE INFIRMARY
cies exist for **Staff Nurses** at the
Hospital.
apply to the Matron, giving two
for reference purposes. (371)

BROMPTON HOSPITAL

LONDON, S.W.3

Pupil Enrolled Nurse

Training School

Applications are invited for
pils for the two-year course
the **Enrolled Nurse Roll.**

Training will be taken at the
mpton Hospital and students
be seconded to other London
pitals for experience in
riatric, General Surgical and
ldren's Nursing.

Age 18 years to 45 years.

For forms of application apply
Matron.

(x103)

ERN OPHTHALMIC HOSPITAL
ARY'S GROUP OF HOSPITALS
LEBONE ROAD, LONDON, N.W.1
t Nurses required, full-time or part-
day and night duty.
to Matron, giving particulars of
and experience and two names for
(x364)

ITAN HOSPITAL FOR WOMEN
ARY'S GROUP OF HOSPITALS
LEBONE ROAD, LONDON, N.W.1
t Nurses required, part-time or full-
dent or non-resident, for day or
.
pply to Matron, with details of
nd experience and two names for
(x362)

GEORGE'S HOSPITAL, S.W.1
s for **State Enrolled Nurses** on the
wards and Maternity Department.
r non-resident.
o the Matron. (399)

ST. MARY'S HOSPITAL
DDINGTON, LONDON, W.2
ions are invited from **Nursing**
(resident or non-resident) for duty
in hospital and Private Patients'
alaries and conditions of service
nce with Whitley Council recom-
.
end particulars of experience and
for reference to the Matron.
(443)

ITED CARDIFF HOSPITALS
OUGH HOSPITAL, PENARTH
are vacancies for **State Enrolled**
sident or non-resident) in acute
specialised wards.
on forms may be obtained from
(194)

ITED LEEDS HOSPITALS
RAL INFIRMARY AT LEEDS
ng Auxiliary is required for night
Operating Theatres. Full or part-
revious theatre experience not
atron, The General Infirmary, giv-
experience and two names for
(198)

THE GENERAL HOSPITAL, JERSEY

General Training School for Nurses

Applications are invited for **Student Nurses** for three years' general training. Preliminary Training Schools start in September, January and April. Nurses on the Supplementary Register are accepted for a two years' shortened course. Training grants and conditions of service related to the Whitley Council scales. Forty-four hour week. Second class travelling expenses refunded after one year's service.

Application forms, with brochure, may be obtained from Miss M. E. Piper, Matron. (173)

ST. MARY'S HOSPITAL
NEWPORT, ISLE OF WIGHT

PUPIL NURSES

There are vacancies at the above acute hospital for young women wishing to take up a career in nursing.

Salary during the two years of training for State Enrolment is £299-£315 per annum, less £128 per annum if pupil is resident. A bonus of £5 is paid on completion of training. Next school commences 31st July, 1961. Comfortable new nurses' home with television, good recreational facilities. Excellent experience in acute, medical, surgical nursing.

Matron will be pleased to forward further particulars. (424)

We once met a Scot's R.G.N.
Who thought "Private" work beyond her ken,
With our work and advice—
Posts, people, pay, nice,
She'll not grouse about nursing again!

WE ARE WANTING NURSES (Age 17-57). Appointments any time. Specialling and general duties in Nursing Homes and Hospitals, Private case work and for Industrial Welfare.

NURSES — NIGHT & DAY

39 Wardour Street, Piccadilly Circus, London, W.1. GER 0827/0828. (43av)

UNITED BIRMINGHAM HOSPITALS
QUEEN ELIZABETH HOSPITAL
BIRMINGHAM, 15

State Enrolled Nurses required for duties in Radiotherapy Department.

Further particulars from Matron. (201)

ST. MARY'S HOSPITAL
PADDINGTON, LONDON, W.2

Applications are invited from **State Enrolled Nurses** (resident or non-resident) for duty in the main hospital and Private Patients' Wing. Salaries and conditions of service in accordance with Whitley Council recommendations.

Please send particulars of experience and two names for reference to the Matron. (444)

ROSA MORISON HOUSE
83 GLOUCESTER ROAD
NEW BARNET, HERTS.
(Branch of Elizabeth Garrett Anderson Hospital)

State Enrolled Nurse or **Nursing Auxiliary** required for night duty.

Please apply to Matron. Tel.: BARnet 0712. (419)

DUCHESS OF GLOUCESTER HOUSE
ISLEWORTH

Enrolled Nurse (S.E.N.), male or female, resident or non-resident, required at Duchess of Gloucester House, a hostel for paraplegics (mostly male) at Isleworth, Middlesex. Some night duty. In pleasant surroundings within easy reach of London. Whitley Council salary and conditions.

Apply to R.N.A.O., Hanway House, Red Lion Square, London, W.C.1. (431)

ST. THOMAS' HOSPITAL, S.E.1

State Enrolled Assistant Nurses for Theatre, Wards or Maternity Department, full-time. Apply, in writing, to Matron. (31)

WHITELEY VILLAGE HOSPITAL
WALTON-ON-THAMES

Two **S.E.A.N.s** or **Nursing Auxiliaries** required at above Private Geriatric Hospital. Apply, with particulars, to Matron. (6)

ST. BARTHOLOMEW'S HOSPITAL
LONDON, E.C.1

Vacancies exist for **State Enrolled Nurses** (female) in General Wards of the Hospital. Some previous acute medical or surgical experience essential.

Apply Matron, giving particulars of training and names and addresses of two referees. (56)

UNITED BIRMINGHAM HOSPITALS
QUEEN ELIZABETH HOSPITAL
BIRMINGHAM, 15

Applications are invited for a **Radiographer** for duty in the Radiotherapy Department, including Orbitron Room.

Further particulars from Matron. (200)

KING'S COLLEGE HOSPITAL
DENMARK HILL, LONDON, S.E.5

Applications are invited from State Enrolled Assistant Nurses for non-resident, full-time posts in:

(i) Casualty Department, mainly on ambulance duties.

(ii) Out-patients' Department.

Previous experience preferred.

Apply to Sister-Matron. (40)

THE ROYAL MARSDEN HOSPITAL
FULHAM ROAD, LONDON, S.W.3

Vacancies for **S.E.A.N.s** (female) for Royal Marsden Hospital, and new annexe at Western Hospital, Seagrave Road, S.W.6. Applicants should have had good experience and be interested in the nursing of cancer and the allied diseases. Resident or non-resident.

Further particulars and application forms obtainable from the Matron. (35)

KING'S COLLEGE HOSPITAL
DENMARK HILL, LONDON, S.E.5

Applications are invited for the post of **female State Enrolled Assistant Nurse** at the Baldwin Brown Convalescent and Recovery Home, Camberley, Surrey. (40 beds for male and female patients, medical and surgical cases).

Apply: Sister-in-Charge, Baldwin Brown Convalescent and Recovery Home, Camberley, Surrey. (58)

WILLESDEN GENERAL HOSPITAL
HARLESDEN ROAD N.W.10

There are permanent posts for full and part-time **State Enrolled Nurses** for wards and Out-patients' Department.

Apply to Matron, for further details. (183)

THE HOSPITAL FOR SICK CHILDREN
GT. ORMOND ST., LONDON, W.C.1

Vacancies for **State Enrolled Nurses** in the Theatre and Out-patients' Departments.

For further details apply to Matron. (131)

ST. MARY'S HOSPITAL
CHILDREN'S DEPARTMENT, W.2
PRINCESS LOUISE
KENSINGTON HOSPITAL FOR CHILDREN
ST. QUINTIN'S AVE., W.10

Student Nurses accepted at the age of 18 years for a three year course of training as **Registered Sick Children's Nurses.** Schools commence in December, April and August.

Apply for brochure and application form to Matron, Princess Louise Kensington Hospital for Children, London, W.10. (32)

WESTERN OPHTHALMIC HOSPITAL
ST. MARY'S GROUP OF HOSPITALS
MARYLEBONE ROAD, LONDON, N.W.1

Nursing Cadets required for a practical course in basic nursing. Commencing age 17 years. Should have a good basic education and at least two subjects at ordinary level in G.C.E. A good experience for girls wishing to take General Nursing training at 18 years. Resident in hospital.

Apply to Matron for application form. (x366)

APPOINTMENTS VACANT

Applications are invited for the post of **Sister Tutor** at St. Bartholomew's Hospital, London, E.C.1. Please apply, with full particulars, to the Matron, giving two names of referees. (458)

Assistant Housekeeper (one), resident or non-resident. **Staff Nurses,** S.E.N. (two), resident or non-resident. **Nursing Auxiliaries** (four), non-resident, for night duty. Whitley Council salaries. Apply Matron, Children's Convalescent Home and School, Meols Drive, West Kirby. (181)

A **Relief Sister** is required for not less than one year's tour of duty to relieve Sisters in small hospitals in British West Africa. The hospitals consist of 25 to 40 beds, providing surgical, medical and midwifery care for African employees and their families. There is also a large Out-patient dispensary attached to each hospital. The successful candidate will be responsible to a European Medical Officer for the administration of the hospital which includes supervision of African nursing personnel. Applicants must be S.R.N., S.C.M., with good general nursing and midwifery experience. Knowledge of tropical diseases an advantage. Good salary according to experience. Furnished accommodation, uniform and laundry provided. Free passage both ways. Applications, giving details of **age,** qualifications and experience, should be made to the Principal Nursing Adviser, Unilever Limited, Unilever House, London, E.C.4. Closing date 22nd July, 1961. (231)

CHRIST'S HOSPITAL, HERTFORD

Enrolled Assistant Nurse or **Registered Sick Children's Nurse** required in the middle of September, for resident post in girls' boarding school. Salary according to qualifications and experience, plus usual emoluments; board allowance paid in addition during school holidays.

Applications, stating age, qualifications, previous experience, etc., to The Headmistress, Christ's Hospital, Hertford. (448av)

CITY OF BRADFORD
EDUCATION COMMITTEE
LANGLEY RESIDENTIAL SPECIAL SCHOOL

Applications are invited for the superannuable post of **Assistant Matron** (resident) at this special school, which is pleasantly situated at Baildon, near Shipley, Yorkshire. The school accommodates 30 boys and girls of all ages, who suffer mainly from heart and lung defects and diseases (non-infectious).

Salary in accordance with the Whitley Council scale, at present £656-£840, plus an allowance of £30 per annum. A deduction of £205 is made for board and lodging.

Candidates should be S.R.N. and/or R.S.C.N., with good experience and understanding of children.

Application forms and details from Director of Education, Town Hall, Bradford, 1, to whom completed forms should be returned not later than 31st July, 1961.

HENRY PATTEN,
Town Clerk.
(403av)

COOPER MEMORIAL CONVALESCENT HOME FOR CHILDREN
WOODHOUSE EAVES
Nr. LOUGHBOROUGH

Nurse/Teacher, resident, required for new appointment. An interest in children is necessary, together with experience and adaptability. This will be satisfying and rewarding work, with children 3-12 years age, for the right person. Comfortable homely atmosphere, rural surroundings, easy access to town and city.

Applications to Matron. (339av)

Daily Housekeeper-Receptionist, door, telephone and three consulting rooms. Ex-Nurse—age immaterial if active. 24 Wimpole Street, W.1. LAN 3221. (499)

EASTBOURNE COLLEGE

Required for September, 1961, S.R.N. as **Assistant to Sister** at school sanatorium. Apply to the Bursar stating age and experience. (500av)

EAST SURREY HOSPITAL
SHREWSBURY ROAD
REDHILL, SURREY

Operating Theatre Technician I, required at above hospital. Basic wage £11.4.8. p.w., plus extra payments for Sundays, etc.

Apply Matron. (503av)

Female Clerk, with salaries and P.A.Y.E. experience, required. National Health scale of salaries, plus London Weighting according to age and experience. Five-day week. Interviews weekdays, Monday to Friday, 10-12 noon and 2-4 p.m. (or by arrangement). Arranged holidays to stand. The General Nursing Council for England and Wales, 23 Portland Place, W.1. (459)

FIFE COUNTY COUNCIL

Matron required for **Munduff Old People's Home, nr. Markinch** (Part III accommodation—18 beds—females).

Applications are invited from Registered General Nurses and others with appropriate experience genuinely interested in the welfare of old people.

Salary scales: £676-£860, less emoluments of £205 per annum where qualified, and £545-£620, less £195 if unqualified, with placing according to experience. Superannuation scheme.

Applications, with testimonials or names of referees, to the County Medical Officer, County Buildings, Cupar, Fife, by 22nd July, 1961. (406av)

GRESHAM'S SCHOOL, HOLT, NORFOLK

A fully trained S.R.N. is required as **Nurse** at the school sanatorium for September, 1961. The post is fully residential and ranks as Staff Nurse. Salary is based on the Whitley scale.

Apply to Sister, Gresham's School Sanatorium, for full particulars before 18th July. (379av)

LANCASHIRE COUNTY COUNCIL
DIVISIONAL HEALTH COMMITTEE
No. 11

Matron
Deputy Matron
Atherton Day Nursery.
Deputy Matron
Farnworth Day Nursery.
Warden
Leigh Day Nursery (St. Helens Road).

Applications are invited for the above appointments. Whitley Council scale salaries. Application forms obtainable from Divisional Medical Officer, Leigh Road, Leigh, to be returned by 31st July, 1961. (454av)

Male Nursing Orderly required for Special Clinic at Oldchurch Hospital, Romford, Essex. Salary scale £430-£550 p.a. Apply to the Matron for application form. (49)

MARIE CURIE MEMORIAL FOUNDATION
HARESTONE NURSING HOME
HARESTONE DRIVE, CATERHAM
SURREY

Full-time **Staff Nurse** and full-time **S.E.N.**, resident or non-resident.
Apply Matron. (310av)

MARTON SCHOOL
Nr. NORTHWICH, CHESHIRE

Applications are invited for the appointment of residential **School Nurse.** Applicants must be State Registered Nurses. Experience with children would be an advantage.

Salary in accordance with the Whitley Council scale of salaries. £604-£814 per annum.

The appointment, which is pensionable, is subject to satisfactory medical examination and the successful candidate will be expected to take up the appointment on 11th September, 1961.

Applications, stating age and experience, and giving the names of three persons to whom reference can be made, should be forwarded to Mr. J. T. H. Waite, Headmaster, Marton School, Whitegate, Northwich, Cheshire, as soon as possible. (358av)

Matron (C.M.B.) required Autumn; small undenominational Mother and Baby Home, Edinburgh, concentrating on young mothers and their rehabilitation. Experience in this type of social work desirable. Write Box No. 542, Keith & Co., 137 Princes Street, Edinburgh. (246)

Matron. Nursing home, medical and geriatric, in seaside Somerset town. Mental training an advantage. Box 282, Nursing Times, St. Martin's Street, London, W.C.2. (282)

New post, due enlargement, **Home Assistant to Matron**—charge second house (adjoining). Home ambulant old ladies—might suit elderly retiring Nurse (60), interested social work. Matron, St. Peter's Home, 33 Birdhurst Road, South Croydon (letters only). (349)

Night Nurse (female), S.E.N., resident post, nursing home for sick gentlefolk. Apply Matron, Merlewood Nursing Home, Callow Hill, Virginia Water, Surrey. Whitley scale. (409)

Nurses: Free passages available to fully qualified single female Nurses under 39 for employment in general hospitals, obstetric hospitals and mental hospitals. For details apply New Zealand Migration Office, Adelphi Building, John Adam Street, London, W.C.2. (131/2)

Part-time Staff Nurse required in busy teaching department to help with practical teaching and other duties. Apply Matron, St. Giles' Hospital, Camberwell, S.E.5. (186)

Qualified **Midwife** required late August/early September for busy nursing home. F.S.S. in force. Apply Matron, The Evelyn Nursing Home, Cambridge. (347)

Recognised Independent Boarding and Day School. 150 girls 10-17. **Required in September, 1961. Matron** (S.R.N.) to share charge of 80 boarders. Apply to the Headmistress, The Manor House, Limpsfield, Oxted, Surrey. (483)

Registered Nurses: for expanding 424-bed general hospital near Chicago's West Side Medical Center. Starting salary $390; $420 for p.m. and nights. Benefits include eight paid holidays, up to four weeks' vacation, sick leave, Blue Cross and Pension Plan. Convenient to "Loop" and super highways. Private room accommodations available. Financial assistance for transportation, if desired. Write: Director of Nursing Service, Dept. N.T., Mount Sinai Hospital Medical Center, 2750 West 15th Place, Chicago 8, Illinois. (131/6)

Required immediately. Resident **S.R.N.** for nursing home for aged gentlefolk. Whitley scale. Apply Matron, Merlewood Nursing Home, Callow Hill, Virginia Water, Surrey. (501)

KINGSTON UPON HULL CORPORATION
HEALTH DEPARTMENT
MIDWIFERY TRAINING

Applications are invited for vacancies for **Pupil Midwives** for Part II Training. All members of the staff are resident in the comfortable, attractive midwives' home at the Midwifery Centre, 69 Park Street, Kingston upon Hull, and the whole of the training is undertaken in the district. The annual rate of training allowance is in accordance with the agreements of the Nurses' and Midwives' Whitley Council.

Vacancies will occur on 1st March, 1st June, 1st September and 1st December, respectively.

Applications should be addressed to the Medical Officer of Health, Guildhall, Kingston upon Hull. (373)

UNITED LEEDS HOSPITALS
THE MATERNITY HOSPITAL at LEEDS
HYDE TERRACE, LEEDS, 2
Associated with the University of Leeds

PUPIL MIDWIVES

Pupil Midwives prepared for Part 1 Examination of the Central Midwives Board.

Obstetric and Paediatric Lectures given by members of University Teaching Staff.

Coaching by qualified Sister Tutors.

Vacancies occur for State Registered Nurses on 15th July and 15th October, 1961; 15th January and 15th April, 1962.

Candidates may be non-resident if desired.

For application form and illustrated brochure write to Matron. (94)

The United Sheffield Hospitals
JESSOP HOSPITAL FOR WOMEN

Pupil Midwives prepared for Part I Examination of the Central Midwives' Board. Vacancies for all schools in 1962.

For illustrated brochure of this modern teaching hospital, apply to Matron. (463)

Registered Nurses required by Victoria Hospital, London, Ontario, Canada. 1,000 bed general hospital closelly affiliated with University in a city of approximately 100,000 population, with moderate climate and many excellent cultural and educational facilities. Basic salary $£282.00-$312.00 per month: evening and night bonus: 40-hour week: three-week vacation: health insurance: accumulative sick leave. Hospital will prepay fare on the understanding it is repaid in 12 monthly deductions from salary. Write Director of Nursing, Victoria Hospital, London, Ontario, Canada. (25)

Required, two **Nursing Auxiliaries** for nursing home for aged gentlefolk. Whitley scale. Apply Matron, Merlewood Nursing Home, Callow Hill, Virginia Water, Surrey. (502)

Resident **Nursing Auxiliary.** Whitley scale. Apply Matron, Vicargage Gate House Nursing Home, Vicarage Gate, Kensington, W.8. (134)

SALFORD CHILDREN COMMITTEE

Applications are invited for the post of resident **Deputy Matron** at the Authority's Greenbank Residential Nursery, accommodating 18 children. The nursery is within easy reach of Manchester and in a residential district.

Salary scale £578 to £735 per annum, less £195 per annum emoluments.

Further details and application forms can be obtained from the Children's Officer, Children Department, 121 Regent Road, Salford, 5. Please quote "N.T.". (489av)

ST. LOYES COLLEGE FOR THE TRAINING OF THE DISABLED
EXETER

require **Nursing staff,** S.R.N., S.E.N., or help with nursing experience. Residential post.

Applications, giving qualifications and experience, marked confidential, with references, to the Principal. (350av)

S.R.N. required in Matron's office. Post vacant September. Full-time or part-time. Apply Matron, St. Giles' Hospital, Camberwell, London, S.E.5. (295)

S.R.N. for staff post medical nursing home. Private patients only—young nursing staff—excellent conditions. £8.10.0. weekly, plus uniform, board and lodging. Birtley House, Bramley, Surrey. (80)

S.R.N. required for school sanatorium, September, 1961. Apply Bursar, Epsom College, Epsom, Surrey. (Epsom 273). (346)

Staff Nurses required. Must be R.S.C.N. Apply, with particulars of training, to the Matron, Victoria Hospital for Children, Tite Street, Chelsea S.W.3. (73)

State Registered Nurse required, late August/early September, for busy Surgical and Medical Home. F.S.S. in force. Apply, with full particulars, to the Matron, The Evelyn Nursing Home, Cambridge. (348)

State Registered Nurse, resident, required in a home looking after elderly Jewish blind people. Mental nursing experience an advantage. Excellent conditions both as regards salary and accommodation. Pleasant atmosphere. Please apply to Matron, Mary Alexander Home, 55 Oakleigh Park North, London, N.20 (Tel.: HILside 1802). (124)

State Registered Nurse, resident, required to take charge of Nursery in Church of England Mother and Baby Home, 19 girls, 8 babies—10 days-6 weeks old. Good off-duty, one month's holiday. Whitley scale. Uniform allowance. Apply Secretary, 18 Richmond Park Road Kingston-upon-Thames. (411)

Two friends or sisters for **Domestic work** in nursing home for aged gentlefolk. Whitley Ancillary scale. Apply Matron, Merlewood Nursing Home, Callow Hill, Virginia Water, Surrey. (408)

Vacancies for **Certificated Nursery Nurses and Trained Nurses** in small residential nurseries. Salary in line with Whitley scales. 44 hour week. Apply Children's Society, Old Town Hall, Kennington, S.E.11. (x66)

Wanted—Deputy Matron and **D.C. Sisters** (two). Good salaries and conditions, attractive district—apply by Air to Secretary, Renmark District Hospital Incp., Renmark, South Australia. (285av)

WELLGARTH NURSERY TRAINING COLLEGE

Senior Sister required for Nursery Floor, R.S.C.N., S.R.N., or N.N.E.B.

Particulars and application form from the Principal, 4 Wellgarth Road, N.W.11. (307av)

SITUATIONS VACANT

Domestic required for nursing home for aged gentlefolk. Whitley Ancillary scale. Apply Matron, Merlewood Nursing Home, Callow Hill, Virginia Water, Surrey. (135)

Resident **Maids**—two required.

Apply Matron, Uxbridge Country Hospital, The Drive, Ickenham, Uxbridge, Middlesex. (291)

HOMOEOPATHIC
TUNBRIDGE
Matron's Maid required,
ence an advantage.
Apply, with names of
Matron.

SCHOOL APPOIN
Full particulars of vac
Matrons, Housekeepers,
in recommended
can be obtained
TRUMAN AND KNIG
Scholastic Agents.
No charge to Ca
Telephone: HUN
Founded 19
91-93 BAKER STREET,

MIDWIFE

UNITED MANCHESTER
ST. MARY'S HOSPITAL,
Midwifery Trainin
Vacancies exist for P
preparation for the first
of the Central Midwives'
Sister Tutors are responsib
vision of training.
Modified block system
progress during six month
and conditions of service
the Whitley Council recom
For further particulars
cies apply to the Matron.

COUNTY BORO
HUDDERSFIE
HEALTH DEPART
Applications are invited
wives for Part II training
September, 1961, onwards.
Salary and conditions
down by the Whitley Coun
Services.
Application forms obtain
G. Davies, Medical Officer
Department, Huddersfield.
Canvassing is prohibited.
HA

CLATTERBRIDGE
HOSPITAL
BEBINGTON, WIRRAL
(54 beds)
(Part I Midwifery Tra
Vacancies for S.R.N., R.S.
S.E.N. in last weeks of
July and October each year.
training and weekly study
Midwifery Tutor. Obstetric
ing.
The hospital is pleasantly
Wirral Peninsula within eas
pool, Chester and North Wa
Apply to Matron. (73

UNITED BIRMINGHAM
BIRMINGHAM MATERN
LOVEDAY STREET, BIR
Pupils prepared for Part
the Central Midwives' Board
State Registered Nurses,
Nurses—February, May,
ber.
Applications to Matron.
QUEEN ELIZABETH
EDGBASTON, BIRMI
Pupils prepared for Part
of the Central Midwives' Bo
March, June, September
Applications to Matron.

HOLIDAY ACCOM

"The Spinning Wheel",
house, Barham, near Canter
holidays amidst country
wonderful air and scenery.
Jones family. "With gentle

Devon, Nr. Torquay.
Lovely country house in tw
river and Dartmoor. "
teignhead, Devon.

FOR SAL

New Austin Cars Rec
and insurance rates to
Profession. Seven, A.40
from £108 1s. 4d. down,
ments £14 4s. 7d. Also
Mini-Minor Saloons. Free
House, Highfield, London,

Lift (invalid-passenger),
easily transferable. £400 or
Box 495, Nursing Times,
London, W.C.2.

MISCELLAN

FOR YOUR NOTIC
NURSING THESES A
TYPED
Pat Johnson, 12 Bou
S.W.19. MOUntview
Five per cent. disc
fession.

"Nursing Times" Editorial and Publishing Offices, MACMILLAN & CO. LTD., ST. MARTIN'S STREET, LONDON, W.C.2. Telegrams: Publish, Lesquare, London. Editorial—WHItehall 4757; Advertisements—WHItehall 8831. Subscription rates: twelve months: inland £1 17s.; abroad £2. Special rates for College members (including of Associations affiliated to the College): twelve months: inland £1 10s. 6d.; abroad £1 13s. 6d. Single copies 9d. each post paid. Self-binder to hold 26 issues, 15s.
Printed in Great Britain by E. T. HERON & CO. LTD., of Tottenham Street, London, W.1. July 14, 1961.

SINGLE-DOSE TREATMENT FOR THREADWORMS & ROUNDWORMS

Pripsen

REGD.

GRANULES

PIPERAZINE PHOSPHATE WITH STANDARDIZED SENNA (SENOKOT)

Administration easily controlled

Readily accepted by children

Ideal for family and community usage

Non-staining: side-effects negligible

No extra laxative required

"With its high cure-rate, lack of toxicity, ease of administration, and simplicity of dosage, we regard pripsen as, at present, the remedy of choice for enterobiasis."
"The doses of piperazine were less than half those hitherto used in seven days' treatment, and there were no toxic effects."

Lancet, 1960, **1**, *256*

Tube of 10 G.: one full dose. Tin of 450 G. (1 lb.): 45 full doses

WL WESTMINSTER LABORATORIES LTD., CHALCOT ROAD, LONDON, N.W.1

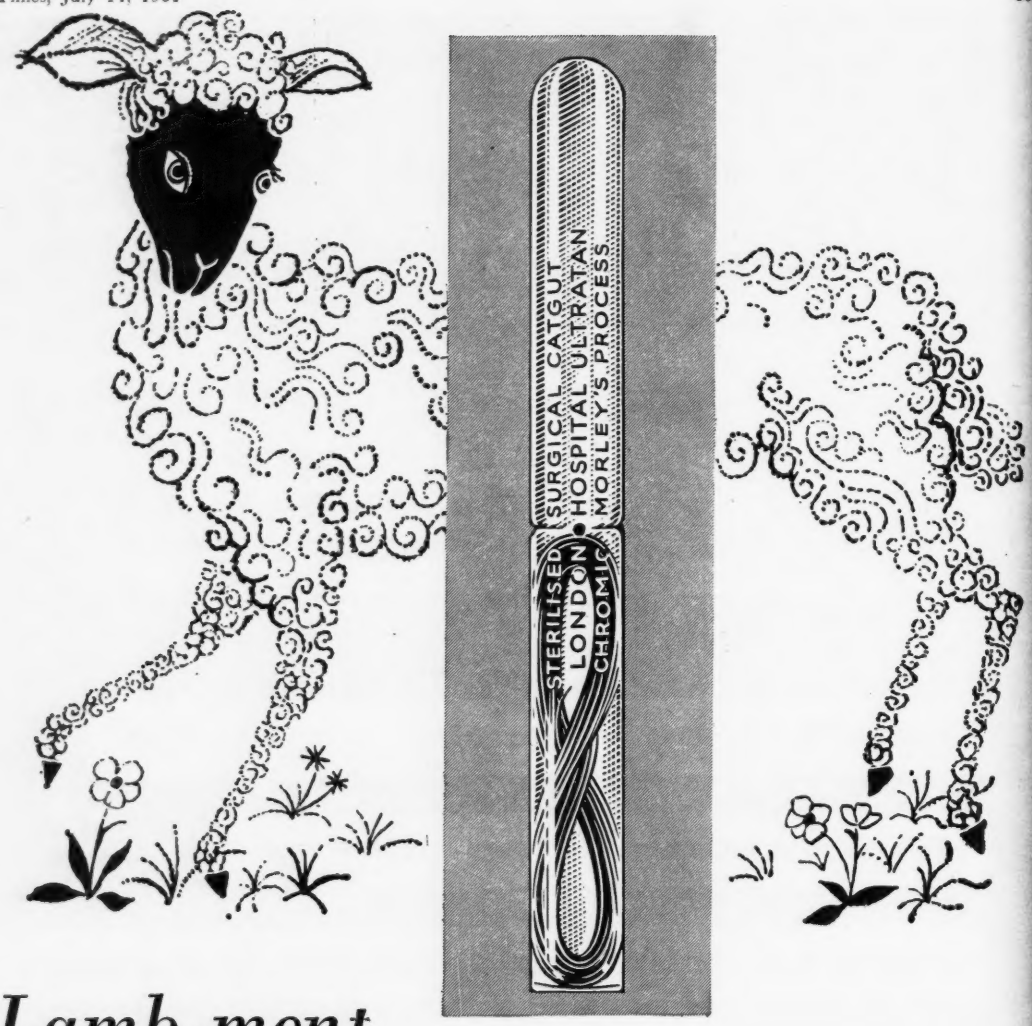

Lamb-ment

Farewell to the hills and fields; I'm going by Tube . . . the London Hospital non-splinter 'spot' glass tube to be precise.

All the *best* 'catgut' comes from lambs like me—and goes into 'spot' glass tubes in the form of London Hospital sutures. There it is kept safe and sterile until required, because glass cannot be slit or punctured accidentally and does not become permeable or otherwise deteriorate with age or chemical action.

When the suture *is* required it can be immediately identified and is readily accessible. London Hospital 'spot' glass tubes need no filing; under slight pressure they break cleanly at the centre groove. *They do not splinter.* The suture emerges in perfect condition, instantly ready for use.

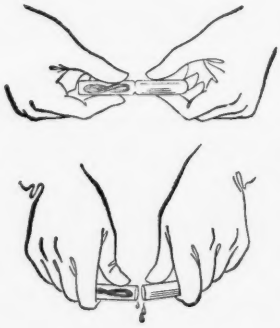

It's quickest, safest with

L·H·C LONDON HOSPITAL CATGUT

the more f-l-e-x-i-b-l-e suture in the non-splinter 'spot' glass tube

WHG/LHI